NOTABLE NEW YORKERS

OF

1896 1899

MOSES KING

920.0974
K

NY PUBLIC LIBRARY THE BRANCH LIBRARIES
3 3333 08077 8679

720690492

N
Borr
written u
are expected as libr

T
N
8 East 40th

Digitized by the Internet Archive
in 2007 with funding from
Microsoft Corporation

http://www.archive.org/details/notablenewyorker00king

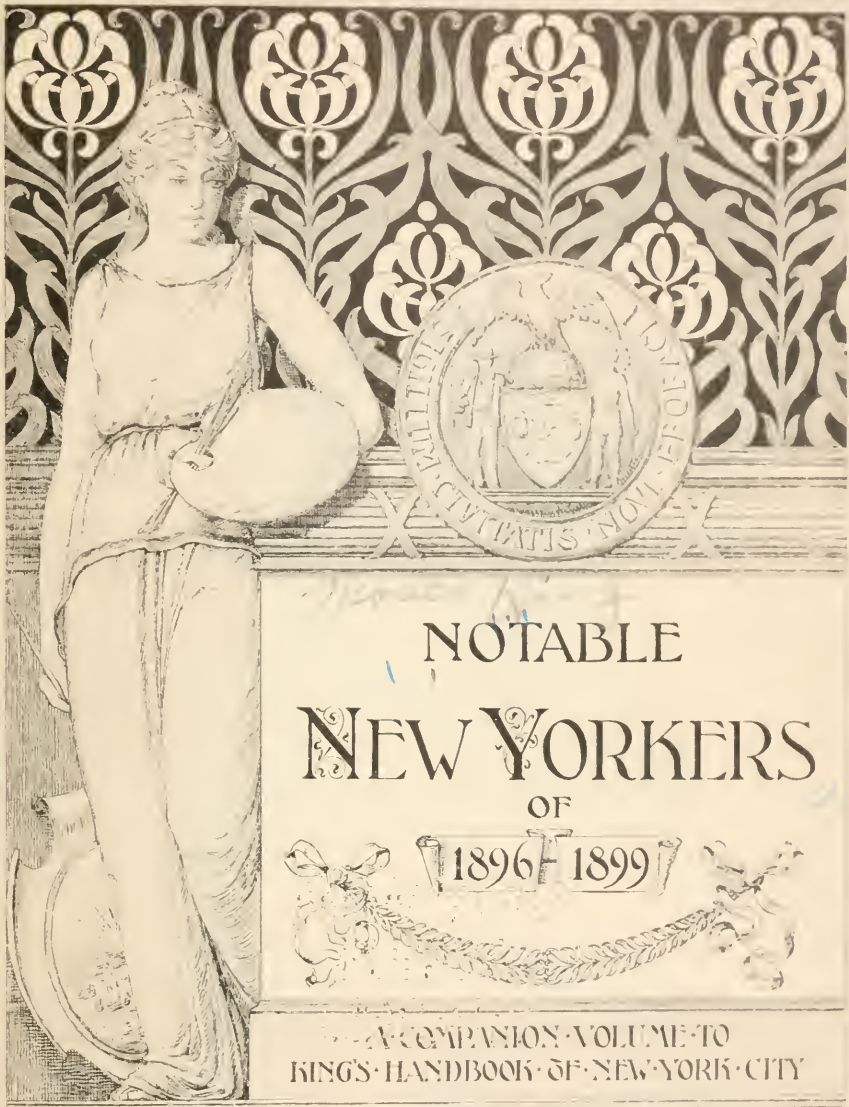

NOTABLE NEW YORKERS OF 1896–1899

A COMPANION VOLUME TO KING'S HANDBOOK OF NEW YORK CITY

NEW YORK, N.Y. MOSES KING BOSTON, MASS.

COPYRIGHT 1899 BY MOSES KING

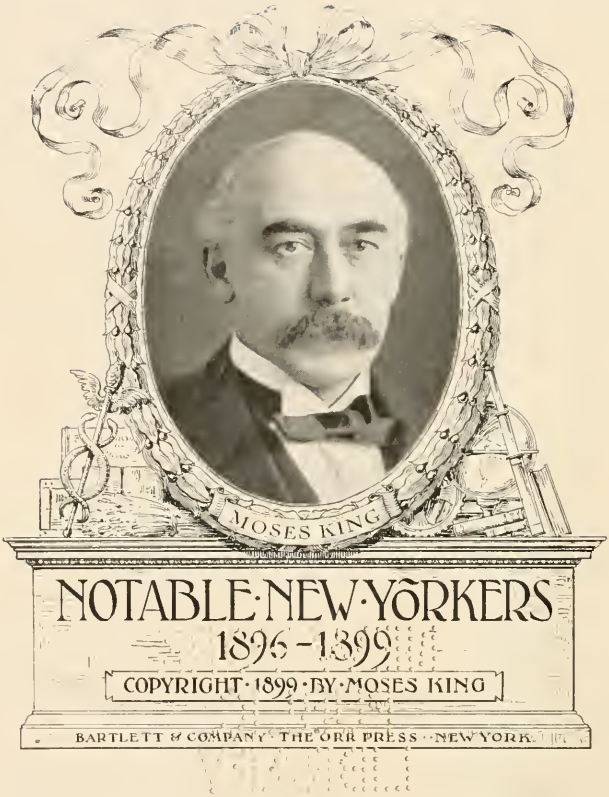

THE NEW YORK PUBLIC LIBRARY
MID MANHATTAN LIBRARY
8 East 40th Street, N.Y., N.Y. 10016
CC4

G 92566
CC 4

INTRODUCTION

"Know then thyself, presume not God to scan;
The proper study of mankind is man."

Joseph H. Choate, Esq., the United States Ambassador to Great Britain, has said that this is a most invaluable volume for him, for between its handsome covers, in compact space, are the faces of more than a thousand of his own personal acquaintances, including a large number of his friends and intimate associates, all classified and indexed, a desirable album, which he could not otherwise obtain at many times its cost.

TWO THOUSAND THREE HUNDRED AND THIRTY-SEVEN (2337) portraits make this the most comprehensive collection ever published for any city in the world. The portraits being exact reproductions of photographs from life, have value beyond those engraved by hand. More than fifteen hundred original photographs have been made for this collection, and to make a reasonably satisfactory selection it was necessary to accumulate more than five thousand photographs. They are arranged mainly in a succession of groups, and as any one looks over the pages, each successive group increases the interest.

The titles are brief, and condensed in every instance to two lines below the name—usually given in full. Often it would be easier to write a page of ordinary biography than to try to indicate a man's career in two lines, for according to Shakespeare, "one man in his time plays many parts."

Besides the portraits, with their titles and classifications, there is only an index, divided into two sections: First, the names; second, the topics or vocations. And while this is seemingly a simple compilation, these 616 pages required nearly three years of painstaking labor.

The scope of this aggregation made it impossible to include every one of prominence in each and every vocation, and yet, in looking into the lawyers' section, one might say offhand that it is an illustrated directory of New York lawyers; but there are only 200 out of over 9000, and many of those omitted would easily rank with those selected. Likewise, but sixty doctors have been chosen out of nearly 6000, etc.

THE NEW YORK PUBLIC LIBRARY
REFERENCE DEPARTMENT
ASTOR, LENOX AND TILDEN FOUNDATIONS

INTRODUCTION

The title "NEW YORKERS" has been used in its very broadest sense, regarding the territorial limits of "NEW YORK" to include the whole of the Cosmopolitan City—the Metropolis of America. It has been interpreted to mean men who—wherever born or brought up, or wherever their place of home or business—represent interests or connections within its borders that give them both vital interest and pride in the city's welfare.

The work is not complete nor perfect, but yet it is hoped that in its entirety the collection will receive general approval, as it brings together the faces of so many who are to-day worthy of note in their respective walks of life.

The uses of this collection will be unlimited. It will be of constant reference value in libraries, newspaper offices, counting-rooms, etc., and generally in the homes and places of business of New York people everywhere.

There has been an oft-repeated necessity of noting the passing away of men whose portraits appear in this book. During its making more than one hundred and fifty have died, and those who have gone beyond were not only those who had passed three score and ten, but many of the younger and middle-aged men whose successes in their various occupations seemed to augur eminent futures.

"How are the mighty fallen in the midst of the battle."

In course of time some of these 50,000 books may prove of interest to the then existing generations, looking backward to study the people of this time as typified in

"NOTABLE NEW YORKERS OF 1896–1899,"

and no doubt here will be found some of whom Fitz-Greene Halleck wrote,

"—— the immortal names,
That were not born to die."

or as Southey has said:

"My days among the Dead are passed;
Around me I behold,
Where'er these casual eyes are cast,
The mighty minds of old."

THE MAKERS OF THIS BOOK

"Whoever thinks a faultless piece to see,
Thinks what ne'er was, nor is, nor e'er shall be."

Pope

The first edition of this book—50,000 copies of 616 pages each—is a notable single undertaking of these times. Each sheet is a solid form of 32 pages, containing 128 portraits, every one of which must be brought out for its full value. As regards the printing or "press-work": A great newspaper sends its stereotyped page-forms to its wonderful octuple presses, and in a few minutes its 16-page papers are being delivered, all folded, pasted and counted, at the rate of 50,000 an hour. In fine book-making, only one side of a single sheet can be printed at a time on the best book presses, and instead of a few minutes to start it requires several days' careful preparation for a form one-quarter the size of a newspaper, and the book-printer does well to get off 50,000 well-printed sheets of this character in two weeks. This volume, 20 different forms—1,000,000 sheets, 36 x 50 inches—on which two modern book presses have been kept constantly running for five months, shows the difference between book and newspaper work, and the time required accounts for many seeming discrepancies in the inscriptions. The printing was done by Bartlett & Company, and would tax the best capacity of any printing-house to equal it.

As to the photographs: More than 1000 were made expressly for the book by the Alman Photograph Gallery, and taken together, comprise a wonderful collection of high-art work. There are, also, many exquisite productions from photographers in all parts of the world; and especially from these New York galleries:—

Sarony	Falk	Aimé Dupont	Kurtz
Rockwood	Fredricks	Davis & Sanford	Wilhelm
Hollinger & Co.	Dana	Prince	Gilbert
Pach Brothers	Anderson	Parkinson	Pearsall
See & Epler	Hargrave	Mendelssohn	Gardner
Moreno	DeYoung	MacNabb	Bolles

It is especially due to give credit here for more than a hundred photographs each—quite a collection by itself—to the well-known galleries of Sarony, Rockwood, Falk, Pach, Prince, Kurtz, Wilhelm, and Fredricks.

THE MAKERS OF THIS BOOK

The binding—40,000 in silk cloth, and 10,000 in full morocco with gilt edges—is the work of Robert Rutter & Son and William Launder. More than 1000 reams of fine coated paper, made by Samuel D. Warren & Co., of Boston, were supplied through Henry Lindenmeyr & Sons, of New York. Three thousand engravings were made by the Gill Engraving Co., Bartlett & Company, and the F. A. Ringler Co.; and the designs are by Ludwig S. Ipsen, of Boston.

In the compiling and editing there has been much co-operative work, by scores of people. Special mention is due to the late A. Oakey Hall, ex-Mayor of New York, who was working on this volume at the time of his last illness; Henry H. St. Clair, for twenty years on the editorial staff of the New York *Tribune;* James E. Homans, who since graduation at Harvard College has devoted himself to literature; James Wilton Brooks, LL.D., a graduate of Yale and author of "The History of the Court of Common Pleas;" Eugene F. Beecher, a Yale graduate and one of the members of the illustrious Beecher family; Major George F. Williams, for many years an editor of the New York *Herald;* Robert D. Geer, for ten years with the Buffalo *Express* and the Matthews-Northrup Co., of Buffalo; Joseph N. Starin, a publisher for many years; Miss Annie M. Buckminster, a New England teacher, who has had supervision of the work during its preparation; and the proof-readers of Bartlett & Company.

The publisher is especially indebted for generous financial and advisory courtesies to Charles F. Clark, Esq., the president of The Bradstreet Company; Edwin W. Coggeshall, Esq., the president of the Lawyers' Title Insurance Company, and Allen S. Apgar, Esq., the vice-president of the Merchants' Exchange National Bank.

"Lives of great men all remind us
We can make our lives sublime,
And, departing, leave behind us
Footprints on the sands of time."

—*Longfellow*

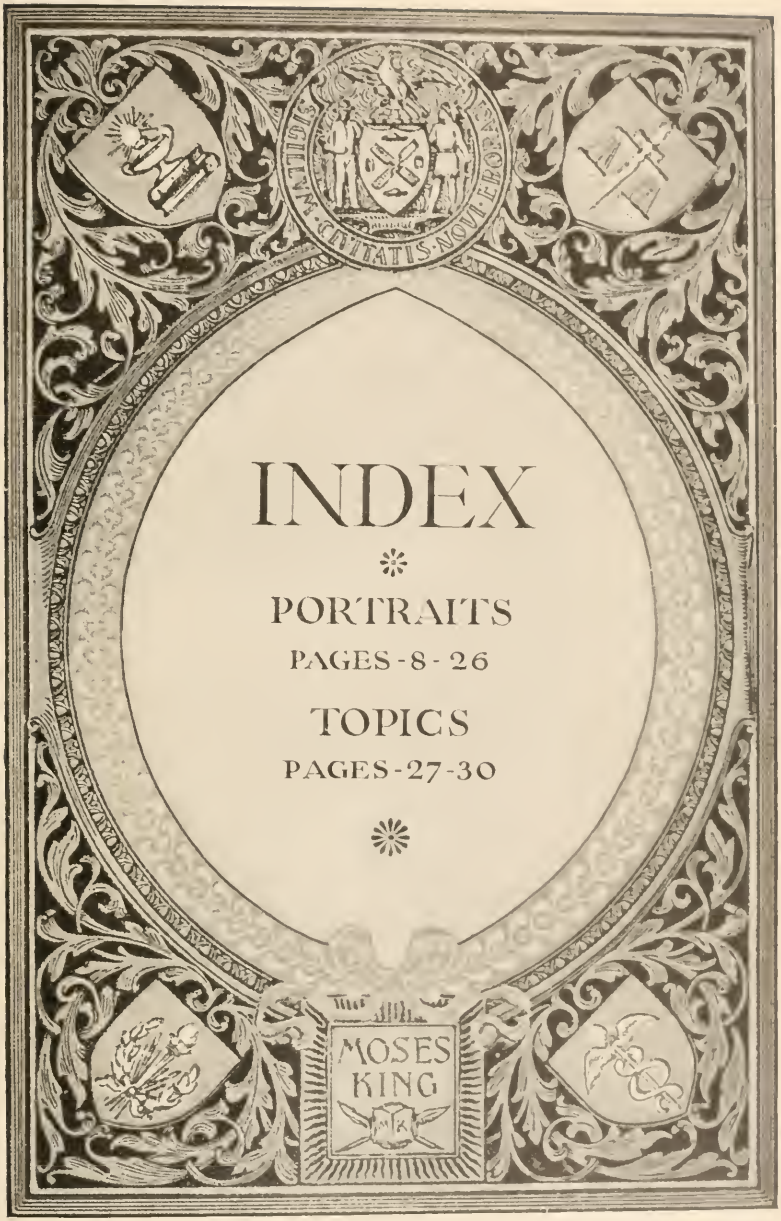

INDEX

PORTRAITS
PAGES - 8 - 26
TOPICS
PAGES - 27 - 30

INDEX TO PORTRAITS

Abbe, Dr. Robert . . Page 350
Abbey, Henry Eugene . . . 368
Abbott, Dr. Frank . . 363
Abbott, D.D., Rev. Lyman . 58
Abeel, George 468
Abraham, Abraham . . . 521
Achelis, Thomas . . . 493
Ackerman, Ernest Robinson . 441
Acton, Thomas Coxon . . 172
Adams, Edward Dean . . 194
Adams, Frederick Thompson . . 231
Adams, Henry Herschel . . . 433
Adams, Thomas W. . . . 528
Addicks, John Edward . . . 600
Adee, Philip Henry . . . 141
Adler, Felix 360
Adrian, Michael Joseph . . 168
Agnew, Andrew Gifford . . . 589
Agnew, John T. . . . 589
Agostini, Joseph 268
Aikin, James Cornelius . . 528
Aitken, John William . . . 518
Albro, William H. . . . 533
Alden, Henry Mills . . . 308
Alexander, D.D., Rev. George . 57
Alexander, LL.D., Henry Martyn . . 98
Alexander, James Waddel . . 270
Alexander, Robert Carter . . . 294
Alfriend, Edward Morrisson . . 375
Allen, Ernest Langrishe . . . 281
Allen, Flavius Josephus . . 386
Allen, Frederick Hobbes . . . 136
Allen, Henry 238
Allen, Henry 457
Alling, Asa Alling . . . 121
Allison, John Wesley . . . 483
Allison, Judge Thomas . . 103
Amberg, Gustav 370
Amend, Bernhard Gottwald . . 453
Ams, Max 535
Amsinck, Gustav . . . 262
Amundson, John Arnold . . . 112
Amy, Henry 231
Anable, Eliphalet Nott . . . 387
Anderson, Elbert Ellery . . 104
Anderson, George Washington . . 436
Anderson, Jr., John Fleming . . 442
Andrews, Avery Delano . . . 146
Andrews, Constant A. . . . 190
Andrews, D.D., Bishop Edward Gayer 60
Andrews, Judge George Pierce . . 101
Andrews, Henry Chandler . . 112
Andrews, Wallace Corodon . 472
Andrews, William Loring . . 565
Anthony, Richard Amerman . . 593
Apgar, Allen Stoddard . . 155
Apgar, Louis Jones . . . 531
Appleton, Daniel . . . 607
Appleton, Daniel Fuller . . Page 524
Appleton, Francis Randall . . 524
Appleton, William Henry . . . 299
Arbuckle, John . . . 427
Arents, George 588
Armstrong, George Edward . . 498
Arnold, Judge John Harvey Vincent . 76
Arnoux, Judge William Henry . 140
Aronson, Rudolph 372
Ashforth, Edward . . . 409
Ashley, Clarence DeGrand . . 120
Ashman, Amaziah Lewis . . 386
Astor, John Jacob 566
Astor, William Waldorf . . 568
Atterbury, D.D., Rev. Anson Phelps . 57
Atterbury, Charles Larned . . 138
Atterbury, Grosvenor . . . 398
Auchincloss, Hugh Dudley . . 572
Auchincloss, John Winthrop . . 578
Austin, George Curtis . . . 134
Avery, General Robert . . . 148
Avery, Samuel Putnam . . 337
Babb, George Washington . . 285
Babcock, Henry Denison . . 221
Babcock, Samuel Denison . . 220
Bach, Louis Philip . . . 465
Bache, Jules Semon . . . 205
Bachert, Max 592
Backus, D.D., Rev. Brady Electus . 40
Backus, Henry Clinton . . 116
Bacon, Francis McNeil . . . 487
Bailey, Isaac Hazeltine . . 307
Baird, D.D., LL.D., Rev. Henry Martyn . 358
Baiz, Jacob 429
Baker, Fisher Ames . . . 130
Baker, George Fisher . . . 166
Baker, George Hall . . . 367
Baker, James Shaw . . . 301
Baker, Stephen 152
Baker, William Henry . . 417
Baldwin, Austin Parker . . . 269
Baldwin, Christopher Columbus . 556
Baldwin, George Van Nest . . 111
Baldwin, Joseph Clark . . 455
Baldwin, William Delavan . . 478
Bangs, Charles Wesley . . 89
Bangs, Fletcher Harper . . . 303
Bangs, John Kendrick . . 313
Banks, David 303
Banks, Henry Ward . . 428
Bannard, Otto Tremont . . . 181
Banta, Cornelius Vreeland . . 154
Barber, Amzi Lorenzo . . . 592
Barber, Thomas Henry . . 609
Barbour, William . . . 513
Barger, Samuel F. . . . 104
Barker, Edward Prescott . . 560
Barnes, Alfred Cutler . . 298

An asterisk (*) in the book indicates that the person has died.

INDEX

Barnet, Morris Solomon . Page 461
Barney, J. Stewart . . . 395
Barnum, William Milo . . 105
Barrett, Judge George Carter . . 69
Barrett, Nathan Franklin . . 401
Barrymore, Maurice . . . 382
Bartlett, Edward Everett . . 448
Bartlett, John Richard . . . 424
Barton, George DeForest . . 406
Bartow, Charles Singleton . . 282
Batchelder, General Richard Napoleon 613
Batcheller, George Clinton . . 506
Bates, Andrew Jackson . . 459
Bätjer, Henry 547
Batterman, Henry . . . 521
Baumann, Gustav . . . 385
Baumgarten, William . . . 523
Baur, Theodore 319
Bayles, Robert 162
Baylies, Edmund Lincoln . . . 131
Baylis, William 234
Bayne, Samuel Gamble . . . 170
Beach, John Newton . . . 499
Beach, Judge Miles . . . 71
Beakes, Charles Henry Curtis . . 538
Beaman, Charles Cotesworth . . 87
Bean, Dr. Tarleton Hoffman . . 337
Beard, William Holbrook . . . 321
Beattie, Hans Stevenson . . 254
Bechstein, Augustus Christopher . . 549
Beckel, Joseph 519
Beckley, D.D., Rev. John Tustin . . 53
Beckwith, James Carroll . . 324
Beddall, Edward Fitch . . . 284
Bedell, Edwin Forrest . . . 471
Bedford, Edward Thomas . . . 423
Beekman, Judge Henry Rutgers . 73
Beinecke, Bernhardt . . . 549
Belasco, David 373
Belding, Milo Merrick . . . 504
Belding, Jr., Milo Merrick . . 504
Bell, Clark 131
Bell, Ezekiel Y. 127
Bell, Hillary 313
Bell, Louis Valentine . . . 228
Belmont, August 202
Belmont, Oliver Hazard Perry . 586
Belmont, Perry 555
Benedict, Elias Cornelius . . 210
Benedict, Henry Harper . . . 477
Benedict, Read 527
Benjamin, Ph.D., George Hillard . . 106
Bennett, James Gordon . . 291
Bennett, Philo Sherman . . . 531
Berg, Charles I. 392
Bergmann, Sigmund . . . 483
Berlin, Henry Clay 581
Bernheimer, Jacob S. . . . 497
Berri, William 522
Bertschmann, Jacob . . . 289
Berwind, Edward Julius . . 430
Best, Albert 518
Bial, Albert . . . Page 372
Bickmore, Albert Smith . . 336
Bigelow, Charles Emerson . 458
Bigelow, Frank Barna . . 367
Biglow, Lucius Horatio . 317
Bijur, Nathan 104
Billings, Chester . . . 527
Billings, M.D., D.C.L., John Shaw . 366
Billings, Luther G. . . . 613
Bingham, David 537
Bird, John Hayward . . . 134
Bischoff, Henry 213
Bischoff, Jr., Judge Henry . . 74
Bishop, Heber Reginald . . . 569
Bissell, Dr. Joseph Bidlemen . . 345
Bissinger, Philip 187
Bitting, Rev. William Coleman . 54
Blackford, Eugene Gilbert . . 549
Blackman, Henry 445
Blair, John Insley 195
Blakely, David 313
Blanchard, James Armstrong . . 117
Blashfield, Edwin Howland . . 320
Blenner, Carle Joan . . . 325
Bliss, Cornelius Newton . . . 486
Bloodgood, Delavan . . . 610
Bloomingdale, Emanuel Watson . 520
Bloomingdale, Lyman Gustavus . 520
Blum, Robert F. 325
Blumenthal, Ferdinand . . . 461
Blumenthal, Hugo 237
Boas, Emil Leopold 258
Bödecker, D.D.S., M.D.S., Carl Fred'k W. 352
Bodman, Edward Cushman . . . 435
Bogart, Charles William . . . 175
Bogart, John 412
Boller, Alfred Pancoast . . . 413
Bolte, Judge Hermann . . . 81
Bonner, Hugh 561
Bonner, Robert 314
Boody, David Augustus . . . 218
Bookstaver, LL.D., Judge Henry Weller 73
Booth, Ballington 66
Booth, Henry Prosper . . . 209
Booth Tucker, Frederick DeLautour . 66
Borden, Matthew Chaloner Durfee . 490
Borne, John Emile 182
Boskowitz, Ignatz 156
Bourne, Frederick Gilbert . . 479
Bowdoin, George Sullivan . . 192
Bowers, Henry Eckford . . . 285
Bowers, John Myers . . . 93
Bowne, Samuel Wood . . . 452
Boyd, Robert Cornell . . . 574
Boyle, John 512
Boynton, Dr. Frank H. . . 340
Brace, Charles Loring . . . 587
Bradley, Edgar Collins . . 417
Bradley, D.D., Rev. Edward Augustus 43
Brainerd, Jr., Cyprian Strong . . 601
Brann, Judge Henry Aloysius . . 80
Brann, D.D., LL.D., Rev. Henry Athenasius 48

INDEX

Breese, James Lawrence . Page 583
Breslin, James Henry . . . 385
Brewster, William Cullen . . 569
Brice, Calvin Stuart . . . 250
Bridgman, D.D., Rev. Charles DeWitt 38
Briesen, Arthur von . . . 107
Briggs, D.D., Rev. Charles Augustus . 53
Brinckerhoff, Elbert Adrain . . 154
Brinckerhoff, Gurdon Grant . . 156
Bristol, John Isaac Devoe . . 275
Brockway, Horace Hoyt . . 388
Brokaw, Isaac Vail . . . 508
Brokaw, William Vail . . . 509
Bronk, William Rea . . . 139
Bronson, Melvin A. . . . 429
Brookfield, William . . . 457
Brooks, LL.D., James Wilton . 587
Brown, Abel Swan 500
Brown, Judge Addison . . 69
Brown, Augustus Cleveland . . 142
Brown, LL.D., Edward Flint . . 108
Brown, Edward Marsh . . . 594
Brown, James Noel . . . 222
Brown, John Crosby . . . 193
Brown, John George . . . 320
Brown, S.T.D., Rev. John Wesley . 36
Brown, Joseph Romaine . . 408
Brown, Lyman 450
Brown, Jr., Thomas Ellis . . 412
Brown, Rev. Thomas McKee . . 42
Brown, Vernon Carleton . . 233
Brown, Vernon Howland . . . 256
Brown, Waldron Post . . . 193
Brown, William Harman . . . 234
Brown, William Lee . . . 291
Browne, Louis L'Cluse . . . 263
Brownell, Silas Brown . . . 99
Browning, Edward Franklin . . 508
Browning, William Charles . . 508
Bruce, Saunders Dewees . . . 316
Brundrett, Hart Bishop . . 159
Brunner, Arnold William . . . 398
Bryce, Lloyd Stephens . . 312
Buchanan, William . . . 588
Buchman, Albert . . . 395
Buck, Dudley 602
Buck, Robert 577
Buckingham, Charles Luman . . 102
Buckley, D.D., LL.D., Rev. James Monroe 305
Buckley, William F. . . 572
Buel, Oliver Prince . . . 125
Bulkley, Charles Emerson . . 525
Bulkley, Jonathan 443
Bull, James Edgar . . . 107
Bull, William Lanman . . . 211
Bull, Dr. William Tillinghast . . 338
Bunce, Admiral Francis M. . . 612
Burden, Isaac Townsend . . 568
Burford, George H. . . . 273
Burgess, Edward Guyre . . 436
Burke, Charles Clinton . . . 424
Burlingame, Edward Livermore . 309
Burlingham, D.D., Rev. Aaron Hale Page 55
Burnham, Frederick Augustus . . 274
Burrell, D.D., Rev. David James . 44
Bussing, John S. 201
Butler, Charles Edward . . 84
Butler, Howard Russell . . . 329
Butler, Ph.D., LL.D., Nicholas Murray 356
Butler, William Allen . . . 83
Butler, Jr., William Allen . . 118
Butt, General McCoskry . . . 608
Butterfield, General Daniel . . 616
Buttle, Richard Warren . . . 605
Byrne, James 97
Byrne, John 251
Byrnes, Thomas 151
Cable, George Washington . . 311
Cable, William Arthur . . 396
Cadman, D.D., Rev. Samuel Parkes . 63
Calkins, Hiram 261
Call, Edward Payson . . . 292
Callaway, Samuel Rodger . . 245
Calvin, LL.D., Judge Delano Chipman . 122
Cameron, Alexander . . . 149
Cameron, Sir Roderick William . . 262
Cammack, Addison . . . 207
Cammann, Hermann Henry . . 410
Cammeyer, Alfred J. . . . 518
Campbell, D.D., Rev. John Lorne . 55
Campbell, Rev. Thomas Joseph . 360
Canda, Charles Joseph . . . 581
Canfield, George Folger . . 89
Canfield, Henry Yale . . . 538
Cannon, Henry White . . 168
Cannon, James Graham . . . 598
Cannon, Le Grand Bouton . . 242
Cantor, Jacob Aaron . . . 140
Carhart, George B. . . . 570
Carleton, Will. 312
Carnegie, Andrew . . . 470
Carnrick, John 451
Carpender, William . . . 234
Carpenter, Philip 120
Carpenter, Samuel . . . 252
Carr, M.D., D.D.S., William . . 352
Carrére, John Merven . . . 393
Carroll, General Howard . . . 259
Carroll, John Francis . . . 150
Carter, Aaron 526
Carter, James Coolidge . . 83
Carter, Oliver Stanley . . . 159
Case, Joseph Silleck . . . 165
Caspary, Waldemar . . . 507
Cassatt, Alexander J. . . . 249
Castree, John Wesley . . . 536
Catlin, General Isaac Swartout . 147
Ceballos, Juan Manuel . . . 263
Chadwick, French Ensor . . 610
Chadwick, John Rogers . . . 263
Chamberlain, LL.D., Gov. Daniel Henry 112
Champney, James Wells . . . 321
Chandler, Albert Brown . . 417
Chandler, M.D., LL.D., Charles Frederick 354

INDEX

Chandler, Dr. George Whitefield Page 341
Chapin, Edwin S. 227
Chapman, Elverton Romanta 209
Chase, William Henry 156
Chase, William Merritt 320
Cheney, Frank Woodbridge 504
Chesebrough, Robert Augustus 452
Chew, Beverly 179
Childs, John Lewis 482
Chittenden, Jared 421
Choate, LL.D., Joseph Hodges 82
Choate, Judge William Gardner 100
Chubb, Percy 289
Church, Benjamin Silliman 414
Church, William Conant 307
Cilley, John Kelly 164
Cillis, Hubert 596
Claflin, John 498
Clancy, John Joseph 411
Clapp, Charles Augustus 300
Clark, Charles Finney 421
Clark, Charles Martin 420
Clark, Charles Peter 245
Clark, Cyrus 580
Clark, Jr., Gardner Kellogg 434
Clark, James Francis Aloysius 223
Clark, James S. 176
Clark, William Newton 452
Clarke, Dumont 158
Clarke, George Cheever 499
Clarke, Joseph Ignatius C. 375
Clarke, Thomas Benedict 337
Clausen, George Caspar 596
Cleveland, Dr. Clement 342
Cleveland, Grover 550
Cleveland, Hobart 457
Clews, Henry 219
Clinch, Edward Sears 129
Clinton, Alexander James 280
Clopton, William Capet 125
Clowes, George Hewlett 482
Coates, Foster 297
Cobb, Rev. Henry Evertson 45
Cobb, D.D., Rev. Levi Henry 58
Coblentz, Ph.D., Virgil 363
Cochran, William Francis 522
Cochrane, General John 616
Cochrane, John Wilson 501
Cockran, LL.D., William Bourke 92
Coddington, Gilbert Smith 567
Coe, D.D., LL.D., Rev. Edward Benton 44
Coffin, William Anderson 328
Coggeshall, Edwin Walter 279
Cohen, Judge William Nathan 74
Cole, Edward Hall 482
Cole, Lucius Azel 425
Coler, Bird Sim 555
Coler, Jr., William Nichols 217
Colgate, Bowles 532
Colgate, James Boorman 196
Colgate, Samuel 532
Collier, Peter Fenelon 301
Collis, General Charles H. T. Page 559
Collyer, D.D., Rev. Robert 64
Comstock, Anthony 565
Conant, Alban Jasper 339
Condit, John Wilson 533
Cone, Moses Herman 484
Congdon, Henry Martyn 399
Conklin, George 538
Conkling, Alfred Ronald 584
Conlan, Judge Lewis Joseph 77
Conlin, Peter 561
Connor, Washington Everett 206
Conover, Warren Archer 402
Constable, Howard 396
Constable, James Mansell 516
Constable, Stevenson 396
Converse, Edmund Cogswell 480
Cook, Charles T. 525
Cook, Francis A. 612
Cook, Martin Reuben 546
Cook, Dr. Stephen G. 190
Cook, William Wilson 103
Cooke, Augustus Paul 611
Cooper, Edward 35
Copeland, Henry Clay 174
Coppell, George 195
Corbin, General Henry Clark 604
Cordes, August William 401
Cordier, Auguste Julien 479
Cornell, Judge Robert Clifford 79
Corrigan, D.D., Most Rev. Michael A. 46
Corthell, Elmer Lawrence 413
Coster, Charles Henry 192
Cotton, Charles Stanhope 610
Coudert, Charles 84
Coudert, LL.D., Frederic René 82
Couldock, Charles William 602
Courtney, John Jesse 285
Coverly, William 258
Cowen, Esek 89
Cowen, John K. 250
Cowing, Judge Rufus Billings 75
Cowles, Alfred Abernethy 466
Cox, Jennings Stockton 232
Cox, Palmer 328
Cox, Rowland 103
Crane, Bruce 327
Crane, George Francis 217
Crane, John Mason 163
Crane, Judge Leroy Bowers 79
Crane, William H. 377
Cravath, Paul Drennan 92
Crimmins, John Daniel 254
Crimmins, Thomas Emmet 404
Crocker, E.M., Ph.D., Francis Bacon 356
Crocker, George 228
Crocker, George Augustus 167
Croft, Silas Chapman 557
Croker, Richard 554
Cromwell, Frederick 277
Cromwell, William Nelson 97
Cross, Richard James 202

INDEX

Crossman, George W. . . Page 268
Cruger, Stephen Van Rensselaer . 407
Cruikshank, Edwin Allen . . . 407
Cummings, Amos Jay . . 553
Cummings, George W. . . . 317
Curie, Charles 90
Curtis, Dr. Edward . . . 340
Curtis, Judge George Milton . . 101
Curtiss, Frank 547
Cutler, Ph.D., Arthur Hamilton . 359
Cutler, Charles Frederic . . . 416
Cutter, LL.D., Dr. Ephraim . . 348
Cutter, Ralph Ladd . . . 488
Cutting, William Bayard . . 143
Cuyler, Cornelius Cuyler . . . 230
Cuyler, D.D., Rev. Theodore Ledyard 59
Dahlgren, John Vinton . . . 137
Daly, Augustin 368
Daly, LL.D., Judge Charles Patrick . 100
Daly, LL.D., Judge Joseph Francis . 71
Daly, Maurice 382
Damrosch, Frank . . . 333
Damrosch, Walter 333
Dana, Charles 483
Dana, Charles Anderson . . . 295
Dana, Dr. Charles Loomis . . 350
Dana, Paul 295
Danenberg, Isaac 543
Danforth, Elliot 139
Daniell, Jr., John . . . 519
Daniels, George Henry . . . 252
Dannat, David Jones . . . 440
Darling, Alfred Burbank . . . 384
Davies, Julien Tappan . . 109
Davies, William Gilbert . . . 143
Davis, Fellowes 225
Davis, John Hagy 232
Davis, Joshua Williams . . 210
Davis, Judge Noah . . . 100
Davis, Richard Harding . . 311
Davis, Samuel Deming . . . 214
Davis, Vernon Mansfield . . 123
Davol, William Henry . . . 475
Dayton, Charles Willoughby . . 90
Dean, Charles Augustus . . . 278
Dean, William Gray . . . 534
De Bary, Adolphe 546
Decker, Thompson Willis . . 538
De Cordova, Alfred . . . 205
De Costa, D.D., Rev. Benjamin F. . 41
Deeves, Richard 403
De Forest, George B. . . . 586
De Forest, Henry Wheeler . . 115
De Forest, Robert Weeks . . 115
De Frece, Abram Brougham . . 578
De Haven, Alexander Henry . . 235
De Koven, Reginald . . . 334
Delafield, LL.D., Dr. Francis . . 342
Delafield, Lewis Livingston . . 136
Delafield, Richard . . . 164
Delehanty, Daniel 610
De Lemos, Theodore William Emile . 401
Delmonico, Charles Crist . . Page 389
De Longpré, Paul . . . 324
De Navarro, Alfonso . . . 441
Dennett, Alfred William . . 388
Denny, John Tappan . . . 236
Denny, Thomas 236
Depew, LL.D., Chauncey Mitchell . 244
De Peyster, Frederic James . . 113
De Peyster, Henry . . . 130
De Peyster, LL.D., General John Watts 564
De Peyster, Johnston Livingston . . 582
De Puy, D.D., LL.D., Rev. Wm. Harrison 62
Deshon, The Very Rev. George . . 50
Deuel, Judge Joseph Merritt . . 80
DeVinne, Theodore Low . . . 448
Devoe, Frederick William . . 454
De Witt, George Gosman . . . 95
Dexter, Henry 315
Di Cesnola, LL.D., Louis Palma . . 336
Dickerman, Watson Bradley . . 211
Dickerson, Edward Nicoll . . 106
Dickey, Charles Denston . . 193
Dickey, Jr., Charles Denston . . 193
Dickinson, Charles Courter . . 182
Dickson, Charles 380
Dietz, Frederick . . . 468
Dike, Norman Staunton . . . 116
Dill, James Brooks . . . 108
Dillon, Judge John Forrest . . 102
Dimock, William De Wolf . . 609
Dimond, Thomas 470
Dittenhoefer, Judge Abram Jesse . 86
Dix, S.T.D., D.C.L., Rev. Morgan . 37
Dixey, Henry E. . . . 379
Dixon, Jr., Rev. Thomas . . . 66
Dixon, William Palmer . . 114
Dodge, General Grenville Mellen . . 615
Dodge, William Earle . . . 466
Dodsworth, William . . . 293
Doelger, Jacob 544
Doelger, Sr., Peter . . . 544
Dolge, Alfred 465
Dominick, Bayard 211
Dominick, Henry Blanchard . . 525
Dommerich, Louis Ferdinand . . 492
Donald, James Mackie . . 161
Donald, William Milne . . . 239
Doremus, Cornelius . . . 273
Doremus, Dr. Robert Ogden . . 358
Doremus, Robert Parker . . 226
Dorman, Orlando Porter . . . 497
Dos Passos, John R. . . . 119
Dougherty, LL.D., Rev. James Joseph . 49
Douglas, William Harris . . 265
Douglass, Robert Dun . . . 421
Dowd, William 573
Dowling, Robert Emmet . . . 405
Downey, John 402
Downing, Richard Frank . . . 266
Dows, Jr., David . . . 537
Drake, James Munroe . . . 214
Draper, Dr. William Henry . . 347

INDEX

Dreier, Carl . Page 425
Drew, John . 377
Driggs, Marshall Sylvanus 280
Ducey, Rev. Thomas James 48
Duer, John 110
Duff, William Henry 209
Duffield, D.D., Rev. Howard 56
Duffy, Edward 608
Dugro, Judge Philip Henry 72
Dun, Robert Graham 421
Duncan, John H. 400
Duncan, Jr., William Butler 410
Dunlap, Robert 510
Dunn, Elias Bound 557
Durand, E. Leon 324
Durkee, Eugene Winslow 534
Dutcher, John Bowdish 253
Dutcher, Silas Belden 183
Dutton, Edward Payson 300
Dwight, John 534
Dyer, D.D., Rev. Heman 41
Eames, Edward Everett 498
Eames, Francis L. 220
Eames, Wilberforce 366
Earle, General Ferdinand Pinney 608
Earle, William Henry 387
Eaton, D.D., Rev. Charles Henry 45
Eaton, LL.D., Dorman Bridgman 139
Eaton, Henry William 284
Eaton, D.D., Rev. Homer 60
Eberhard, Mus. Doc., Ernst Gottfried 335
Eckert, General Thomas Thompson 416
Edey, Charles Colethurst 237
Edgell, George Stephen 195
Edison, Thomas Alva 418
Edson, Dr. Cyrus 348
Edson, Franklin 34
Edwards, Richard Litton 157
Eells, Dan Parmelee 268
Egleston, David Stebbins 480
Egleston, E.M., LL.D., Thomas 362
Ehret, George 544
Eidlitz, Charles Leopold 420
Eidlitz, Otto Marc 402
Einstein, Edwin 563
Eiseman, Samuel 506
Ellinwood, D.D., LL.D., Rev. Frank Field 361
Elliott, Frederic Betts 175
Elliott, John George 501
Elliott, Rev. Father Walter 50
Ely, Horace Selden 406
Ely, Smith 35
Emilio, Luis Fenollosa 609
Emmet, Dr. Thomas Addis 341
English, George Washington 277
Eno, Amos Richards 569
Erb, Newman 129
Erben, Admiral Henry 611
Erhardt, Joel Benedict 279
Erwin, Robert Gallatin 248
Evans, Charles E. 603
Evans, Dudley 252
Evans, Henry Page 282
Evans, Thomas Gric 117
Evarts, LL.D., William Maxwell 82
Everard, James 543
Everett, William W. 26
Faber, John Eberhard 415
Fahnestock, Harris Charles 166
Fahys, Joseph 521
Fairchild, Ben Lewis 140
Fairchild, Charles Stebbins 177
Fairchild, Samuel William 450
Fancher, Charles Henry 161
Fanning, William Joseph 141
Farley, D.D., V.G., Right Rev. John M 46
Farmer, William Wallace 446
Farrar, D.D.S., Dr. John Nutting 353
Farrelly, Patrick 315
Faunce, D.D., Rev. William H. P. 54
Faversham, William 380
Fay, Sigourney Webster 487
Fearons, George Hadsall 102
Fechheimer, Martin Samuel 509
Fellows, Edward Barry 281
Fellows, John Randolph 146
Fettretch, Joseph 124
Field, D.D., Rev. Henry Martyn 304
Field, LL.D., Judge Stephen Johnson 86
Field, William Hildreth 142
Fields, Louis M. 603
Finck, August 545
Fischer, Benedickt 531
Fish, Nicholas 577
Fish, Stuyvesant 248
Fisher, Dr. Chester Irving 351
Fisher, Irving Requa 458
Fisk, Pliny 102
Fiske, Haley 271
Fiske, Harrison Grey 315
Fitch, Ashbel Parmelee 85
Fitch, William Clyde 375
Fitzgerald, Judge James 75
Fitzgerald, General Louis 176
Fitzsimons, Judge James Michael 76
Flagg, Ernest 301
Flagg, S.T.D., Rev. Jared Bradley 320
Flagler, John Haldane 473
Flake, Albert 405
Flanagan, William Livingston 543
Fleischmann, Louis 541
Fleitmann, Ewald 492
Fleitmann, Hermann 492
Fletcher, Isaac Dudley 503
Flint, Charles Ranlett 263
Flower, Anson Ranney 208
Flower, Frederick Stanton 208
Flower, John Davison 208
Flower, Gov. Roswell Pettibone 208
Floyd, James Robert 473
Folsom, Samuel Downing 411
Foote, Charles Benjamin 241
Force, Dexter Newell 498
Ford, Franklin 509

INDEX

Ford, Simeon . . . Page 386
Fornes, Charles Vincent . . 495
Fosdick, Charles Barnard . 165
Foster, General Benjamin B. . . 609
Foster, Frederic De Peyster . . 110
Foster, Giraud 432
Foster, Scott 160
Fowler, Anderson 434
Fowler, Dr. Edward Payson . . 349
Fowler, Frank 328
Fowler, Thomas Powell . . 246
Fox, Joseph 173
Fraley, John Urban . . . 491
Francis, D.D.S., M.D.S., Charles Edward 352
Francis, David Green . . . 303
Franklin, William Morris . . . 447
Fraser, Horatio Nelson . . 450
Frazier, Charles 213
Freedman, Judge John Joseph . 74
Freeman, Francis Parkman . . 235
Freeman, Joel Francis . . . 574
French, Amos Tuck . . . 180
French, Daniel Chester . . 318
Friedlander, Albert . . 507
Frissell, Algernon Sydney . . 168
Frohman, Daniel 369
Frost, Arthur Burdett . . . 328
Frost, Albert Plumb . . . 496
Frothingham, Howard Phillip . . 235
Fryer, William John . . . 397
Fteley, Alphonse 415
Funk, D.D., LL.D., Rev. Isaac Kaufman 299
Furnald, Francis Perkins . . 411
Gabler, Emil 465
Gallaudet, D.D., Rev. Thomas . 37
Gallaway, Robert Macy . . . 153
Garabrant, David Griffin . . 443
Garden, D.C.L., Hugh Richardson . 138
Garland, James Albert . . 166
Garth, Horace Everett . . . 153
Gaston, George Houston . . 275
Gates, Nelson Jesse . . . 432
Gawtry, Harrison E. . . . 432
Gaynor, Judge William J. . . 146
Geer, Rev. William Montague . 43
Gelshenen, William Henry . . 169
George, Henry 296
George, William Reuben . . . 365
Gerard, William Bourdette . . . 388
Gerard-Thiers, Albert . . . 335
Gerry, Elbridge Thomas . . 594
Gibb, Howard 521
Gibb, John 486
Gibbons, John Joseph . . . 529
Gibbs, Edward Nathan . . 276
Gibbs, Frederick Seymour . . 571
Gibier, Dr. Paul 348
Gibney, Dr. Virgil Pendleton . . 347
Gibson, Charles Dana . . . 329
Gibson, Francis Marion . . . 560
Gibson, Robert Williams . . 392
Giegerich, Judge Leonard Anthony . 74
Gifford, Charles Alling . Page 400
Gilbert, Abel H. 184
Gilbert, Alexander . . . 162
Gilder, Richard Watson . . . 308
Gildersleeve, Judge Henry Alger . 72
Gillette, Walter Robarts . . . 277
Gillette, William 373
Gilley, Franklin William . . . 222
Gilmor, John D. 539
Gilmore, Edward Granville . . 371
Gilroy, Thomas Francis . . 34
Gilson, Walter Clark . . . 144
Gleitsmann, Dr. Joseph William . 350
Goddard, Warren Norton . . . 510
Godkin, D.C.L., Edwin Lawrence . 294
Goebel, Lewis S. 116
Goepel, Paul 584
Goff, John William . . . 76
Goldfogle, Judge Henry Mayer 81
Golding, John Noble . . . 407
Gonzalez, Antonio . . . 589
Gooch, William Tyson . . 390
Good, Brent 452
Good, John 513
Goodhue, Charles Farley . . 574
Goodwin, James Junius . . . 247
Goodwin, John Cheever . . 374
Goodwin, Nathaniel C. . . . 379
Gottheil, D.D., Rabbi Gustav . . 65
Gould, Charles William . . . 140
Gould, Edwin 600
Gould, George Jay 249
Gould, Howard 566
Grace, Michael Paul . . 266
Grace, William Russell . . 35
Gracie, James King . . . 230
Graef, Harry Campbell . . 547
Granniss, Robert Andrews . . 270
Grant, De Forest . . . 593
Grant, General Frederick Dent . . 613
Grant, Hugh J. 34
Grant, D.D., Rev. Percy Stickney . 40
Grau, Maurice 369
Gray, Henry Winthrop . . . 243
Gray, John Alexander Clinton 577
Gray, Joseph Howard . . . 115
Green, Andrew Haswell . . 562
Green, Ashbel 113
Green, George Walton . . 128
Greene, Francis Vinton . . . 593
Greene, General George Sears . . 616
Greene, Jr., George Sears . . . 584
Greenough, John 233
Greer, D.D., Rev. David Hummell . 36
Griffen, Charles 437
Griffin, Francis Butler . . . 474
Grinnell, William Morton . . 202
Griscom, Clement Acton . . . 256
Griscom, Jr., Clement Acton . . 256
Griswold, John N. Alsop . . . 577
Groesbeck, Ernest 224
Grosjean, Florian 466

INDEX

Grosvenor, James Brown Mason Page 490
Grosvenor, William Mason . . 296
Grosvenor, Rev. William Mercer . 41
Grout, Edward M. 90
Gruner, Siegfried . . . 438
Guernsey, Dr. Egbert . . . 344
Guggenheimer, Randolph 91
Gulick, John Callbreath . . 133
Gulliver, William Curtis . . 98
Gunnison, Herbert Foster . 292
Gunter, Archibald Clavering . 375
Gunther, Franklin Ludwig . 519
Guthrie, William Dameron 128
Hackett, Corcellus Hubbard . 508
Hackett, James Keteltas . 381
Hadley, General Henry Harrison . . 66
Haffen, John 545
Hague, James Duncan . . 415
Hahlo, Hermann . . 493
Haight, Charles Coolidge . . 395
Haines, John Peter . . . 565
Haldeman, D.D., Rev. Isaac Massey . 55
Hall, Abraham Oakey . . 35
Hall, Albert Clement . . . 505
Hall, D.D., Rev. Charles Cuthbert . 361
Hall, Charles Roswell . . . 184
Hall, Henry Harrington . . 286
Hall, D.D., Rev. John . . . 56
Hallock, D.D., Rev. Joseph Newton . 304
Halls, Jr., William 161
Halpin, Francis . 155
Halsey, Harlan Page . . . 313
Halsey, Jacob La Fayette . 272
Halsey, N. Wetmore . . . 212
Halstead, Daniel Berrien . . 167
Halstead, Murat 297
Halsted, Richard Haines . . 221
Hamersley, James Hooker . . 137
Hamilton, Dr. Allan McLane . . 343
Hamilton, William Gaston . . 565
Hammerstein, Oscar . . . 372
Hammond, David S. . . 385
Hammond, Frederick A. . . 385
Hammond, James Bartlett . . 477
Hanan, John Henry . . . 459
Hard, Anson Wales . . . 427
Hard, George M. . . . 160
Hardenbergh, Henry Janeway . . 392
Hardenbrook, William Ten Eyck . 599
Harding, George Edward . . . 390
Hardt, William Ernest . . 493
Hare, James Montgomery . . . 286
Hargrove, Ernest Temple . . 53
Harney, George Edward . . . 399
Harper, Joseph Henry . . . 298
Harper, Joseph Wesley . . . 302
Harper, Orlando Metcalf . . 489
Harriman, Oliver 490
Harris, D.D., Rev. Maurice Henry . 65
Harris, Norman Waite . . . 212
Harroun, Gilbert King . . . 362
Harrower, D.D., Rev. Charles S. . . 63
Hart, George Spencer . Page 255
Hart, James MacDougall . . 329
Hartigan, O.P., Rev. Patrick Vincent 52
Hartley, Jonathan Scott . . 321
Hartley, Marcellus . . 477
Harvey, George Brinton McClellan 255
Hastings, Thomas . . 393
Hastings, D.D., LL.D., Thomas S. 360
Hatch, Arthur Melvin . . 222
Hatch, Edward Payson . 517
Hatch, Henry Prescott . 222
Hathaway, Charles 215
Hauselt, Charles Edward . 460
Hausling, Frederick Max . . 592
Havemeyer, Henry Osborne . . 426
Havemeyer, Theodore Augustus . . 426
Havemeyer, William Frederick 426
Hawk, William Samuel . . . 384
Hawley, Edwin . . 249
Hawley, John Savage . . . 540
Hawthorne, Julian . . . 312
Hayden, James Albert . . . 481
Hayes, Judge John . . 78
Hayes, General Joseph . . 615
Hayes, Richard Somers . 251
Hayman, Al. . . . 369
Haynes, David Oliphant . . 293
Haynes, Tilly . . . 386
Hays, Jacob 229
Hazelton, Samuel . . . 464
Heald, Daniel Addison . . 280
Healy, Aaron Augustus . 462
Hearst, William Randolph 290
Hecker, John Valentine . . . 435
Hedges, Judge Job Elmer . . 135
Hegeman, John Rogers . . . 271
Heide, Henry . . . 540
Heidelbach, Alfred Samuel . 108
Heinze, Arthur Philip . . . 503
Heinze, Frederick Augustus . . 467
Heinze, Otto Charles . . . 503
Helmuth, LL.D., Dr. William Tod . 349
Henderson, Charles Rapallo . . 202
Hendricks, Edmund . . 466
Hendrix, Joseph Clifford 171
Henshaw, William Wesley . 286
Hepburn, Alonzo Barton . 154
Hepworth, Rev. George Hughes . . 63
Herbert, Victor . . 334
Herne, James A. . . . 376
Herrick, Harold . . 283
Herts, Maurice Alexander . 523
Hervey, Walter Lowrie . 394
Herzog, Ph.D., Felix Benedict . 410
Hess, Charles Augustus . 131
Hewit, D.D., Very Rev. Augustine F. 5
Hewitt, LL.D., Abram Stevens 34
Hewlett, James Monroe . . 390
Heye, Gustavus . 422
Hicks, James Milnor . 414
Hicks, Ratcliffe . 590
Higgins, Andrew Foster . 280

INDEX

Hill, George . Page 400
Hill, James J. . 251
Hill, James King . 129
Hill, James M. . 371
Hillhouse, General Thomas . 179
Hillhouse, Thomas Griswold . 97
Hilliard, Robert . 379
Hinds, Joseph Edwin . 447
Hine, Charles Cole . 307
Hine, Francis Lyman . 166
Hinkley, James William . 279
Hinrichs, Charles Frederick Albert . 529
Hinsdale, Judge Elizur Brace . 78
Hirsch, Charles Sidney . 597
Hirsch, Joseph . 514
Hitchcock, Hiram . 384
Hitchcock, Welcome Geer . 491
Hoadly, Gov. George . 108
Hoag, Daniel Taylor . 189
Hoagland, Dr. Cornelius Nevius . 533
Hoagland, Hudson . 571
Hoagland, Joseph Christoffel . 531
Hobart, Garret Augustus . 551
Hodges, Amory Glazier . 221
Hoe, Robert . 446
Hoe, William Alfred . 403
Hoeber, Dr. Emil Wilhelm . 560
Hoffman, D.D., LL.D., Rev. Charles Fred'k 42
Hoffman, Jr., Charles Frederick . 410
Hoffman, D.D., LL.D., Very Rev. Eugene A. 361
Hogan, Timothy . 267
Hoguet, Robert Joseph . 515
Holahan, Maurice Francis . 555
Holbrook, Harry . 457
Holden, Edwin Ruthvan . 572
Holden, James Cotton . 185
Holland, Edmund Milton . 377
Holland, Joseph Jefferson . 378
Hollister, Henry Hutchinson . 221
Holls, D.C.L., Frederick William . 130
Holmes, Edwin . 419
Holmes, Edwin Thomas . 419
Holt, Henry . 302
Holt, Dr. Luther Emmett . 344
Homans, Sheppard . 274
Hone, John . 218
Hooper, Benjamin Franklin . 475
Hoople, William Gordon . 462
Hoops, Herman William . 540
Hopkins, Gustavus Clarke . 438
Hopper, De Wolf . 379
Hopper, Isaac Abram . 403
Horn, William Caspar . 445
Hornblower, LL.D., William Butler . 97
Hornthal, Lewis Marx . 509
Horton, Harry Lawrence . 218
Horton, James Madison . 539
Horton, Loton . 539
Hotchkiss, Horace Leslie . 241
Houghtaling, David Harrison . 429
Houghton, D.D., Rev. George Hendric . 37
Housman, Arthur Albert . 206
Howard, Bronson . Page 374
Howard, Jr., Joseph . 297
Howard, LL.D., General Oliver Otis . 615
Howe, George Conover . 288
Howe, William Frederick . 151
Howells, William Dean . 311
Howland, Gardiner G. . 291
Howland, Judge Henry Elias . 87
Hoyt, Alfred Miller . 215
Hoyt, Charles Albert . 590
Hoyt, Charles Hale . 371
Hoyt, Colgate . 600
Hoyt, Edward Corse . 462
Hoyt, Gerald Livingston . 216
Hoyt, Mark . 460
Hubbard, Samuel Thomas . 439
Hubbard, LL.D., General Thomas H. . 118
Hudson, Charles I. . 229
Huestis, Charles H. . 220
Hughes, Rev. George . 305
Hughes, Rev. John Joseph . 50
Hughes, William H. T. . 267
Hulbert, Henry Carlton . 442
Hull, George Huntington . 433
Hume, William Henry . 391
Hummel, Abraham . 151
Humphreys, Solon . 201
Hunter, John W. . 572
Hunter, Ph.D., LL.D., Thomas . 363
Huntington, Collis Potter . 247
Huntington, LL.D., Daniel . 322
Huntington, D.D., Rev. William Reed 37
Hüpfel, Adolph Glaser . 546
Hüpfel, John Christian Glaser . 545
Hurlbut, Henry Augustus . 573
Hurlbut, D.D., Rev. Jesse Lyman . 61
Hutton, Ph.D., Frederick Remsen . 357
Hutton, Laurence . 310
Hyde, Henry Baldwin . 270
Ide, Charles William . 439
Ide, George Edward . 272
Iglehart, D.D., Rev. Ferdinand C. . 62
Ingersoll, Robert Green . 92
Ingraham, Judge George Landon . 69
Innes, Frederick Neil . 334
Ireland, John Busteed . 585
Isaacs, Rev. Abram Samuel . 316
Isaacs, Judge Myer Samuel . 101
Iselin, Charles Oliver . 595
Isham, Charles H. . 463
Isham, William Bradley . 463
Ives, Brayton . 179
Ives, Theodore Milton . 495
Ivins, William Mills . 91
Ivison, David Brinckerhoff . 302
Jackson, William Henry . 471
Jacob, Judge Ephraim Arnold . 78
Jacobi, Dr. Abraham . 340
Jacquelin, John Henry . 201
Jahn, Gustave Adolph . 535
James, Charles Francis . 174
James, Edward Christopher . 90

INDEX

James, LL.D., Thomas Lemuel . Page 169
Janvrin, Dr. Joseph Edward . . 340
Jaretzki, Alfred . . . 137
Jarvis, Jr., Nathaniel . . . 150
Jay, William 126
Jefferson, Charles Burke . . 368
Jefferson, Joseph 376
Jenkins, George Walker . . 180
Jenkins, William Lincoln . . . 573
Jenks, Almet Francis . . . 135
Jenner, William Allen . . . 109
Jennings, Frederic Beach . . 88
Jeroloman, John 123
Jerome, Judge William Travers . 78
Jesup, Morris Ketchum . . . 336
Jimenis, Joseph Oswald . . 265
Johnson, Eastman 321
Johnson, Edward Hibberd . . 418
Johnson, George Pryor . . . 541
Johnson, Henry Clark . . . 143
Johnson, Isaac Gail . . . 471
Johnson, James George . . 511
Johnson, Jeremiah Augustus . . 144
Johnson, Judge Jesse . . . 91
Johnson, S. Fisher 238
Johnston, Walter S. . . . 278
Johnston, William John . . . 306
Joline, Adrian Hoffman . . 128
Jordan, Conrad Napoleon . . . 152
Jordan, Thomas D. . . . 275
Joseffy, Rafael 335
Josephi, Isaiah 509
Judson, D.D., Rev. Edward . . 55
Juilliard, Augustus D. . . . 486
Kane, Samuel Nicholson . . . 595
Kane, Woodbury . . . 583
Karl, Tom 335
Katte, Walter 415
Kaufmann, Julius 505
Kean, John 180
Kearney, Rev. John Francis . . 46
Keenan, Patrick 554
Keene, James Robert . . . 206
Keener, LL.D., William Albert . 355
Keister, George 398
Keith, Benjamin Franklin . . 370
Kelcey, Herbert 380
Keller, John William . . . 556
Kelley, D.D., Rev. William Valentine . 305
Kellogg, Luther Laflin . . . 144
Kelly, Edmond 127
Kelly, Hugh 264
Kelly, Richard Busteed . . . 117
Kelly, M.D., Stephen . . . 169
Kelsey, Dr. Charles Boyd . . . 345
Kendall, Edward Hall . . . 392
Kendall, William Burrage . . . 489
Kennedy, John Stewart . . 564
Kenneson, Thaddeus Davis . . 121
Kent, Thomas Blake . . . 481
Keppler, Rudolph 204
Kernochan, James Powell . . 582
Kernochan, Joseph Frederick . Page 99
Kersey, Henry Maitland . . 258
Kessler, Alfred 204
Ketcham, Enoch William . . 481
Ketchum, General Alexander Phœnix . 126
Ketchum, Edgar . . . 126
Keyes, Dr. Edward Lawrence . 341
Kidder, Camillus George . . 98
Kilbreth, James Truesdell . . 556
Kilburn, Frederick D. . . 191
Kimball, Francis Henry . . 393
Kimball, Robert Jackson . . 232
Kimball, William Harlow . . 191
Kimber, S.T.D., Rev. Arthur Clifford . 43
King, David James . . . 243
King, Edward 177
King, D.D., Rev. James Marcus . 62
King, Moses 2
King, William Frederick . . 500
King, William Vinton . . . 439
Kingsland, William M. . . . 596
Kinnan, Alexander Phœnix Waldron . 408
Kip, William Fargo . . . 367
Kipp, William Halstead . . 607
Kissam, Samuel Hamilton . . . 224
Kittredge, D.D., Rev. Abbott Eliot . 44
Kleinert, Isaac Benjamin . . . 590
Klipstein, August 455
Knauth, Percival 200
Kneeland, General Stillman Foster . 606
Kneeland Yale . . . 435
Knevals, Caleb Brintnall . . . 576
Knowles, Edwin 603
Koch, Henry Christian Frederick . . 516
Koch, Judge Joseph . . . 134
Kohler, Rabbi Kaufmann . . . 65
Koller, Dr. Carl 351
Krans, LL.D., Rev. Edward Horatio . 40
Kudlich, Judge Herman Charles . 79
Kühne, Percival 200
Kurtz, William 332
Kuttroff, Adolph 456
Lacombe, Judge Emile Henry . . 68
La Farge, Bancel 330
La Farge, LL.D., John . . . 330
Laidlaw, Charles Edward . . . 203
Laidlaw, Henry Bell . . . 203
Laimbeer, Francis Effingham . . 149
Lamb, Albert Eugene . . . 113
Lamb, Charles Rollinson . . . 331
Lamb, Hugh 394
Lamb, Joseph 331
Lamb, Richard 331
Lamont, Daniel Scott . . . 550
Lane, I. Remsen 282
Lane, Smith Edward . . . 96
Lane, William Channing . . . 182
Langdon, Edwin 165
Langdon, Woodbury . . . 488
Lanier, Charles 194
Lapsley, Howard 231
Larocque, Joseph 83

INDEX

Latham, John Campbell . Page 231
Latham, John Howard . . 196
Lathrop, Levi Chapman . . 240
Lauterbach, Edward . . . 108
Lavelle, LL.D., Rev. Michael Joseph . 47
Law, Walter William . . . 522
Lawrence, Judge Abraham Riker . 71
Lawrence, Cyrus Jay . . . 196
Lawrence, Frank R. . . . 251
Lawrence, Walter Bowne . . . 225
Lawson, Jacob 515
Lawson, Leonidas Moreau . . 587
Leach, Arthur Burtis . . . 213
Leavitt, LL.D., John Brooks . . 111
Leaycraft, John Edgar . . . 411
Le Brun, Napoleon . . . 390
Lederer, George Washington . . 374
Lederle, Ph.D., Ernst Joseph . . 561
Lee, LL.D., Benjamin Franklin . 107
Lee, Homer 449
Lee, James Bowers . . . 237
Lee, Robert Perine . . . 91
Leech, Edward Owen . . . 579
Lees, Thomas Knott . . . 483
Lefferts, Marshall Clifford . . 526
Legg, George 511
Leggett, Francis Howard . . 530
Leland, Warren Francis . . . 387
Leonard, D.D., Rev. Adna B. . . 61
Lesher, Stephen Rosson . . . 495
Leupp, William Hopkins . . 178
Leverich, Charles Duncan . . . 214
Levy, Jefferson Monroe . . 405
Lewisohn, Adolph 467
Lewisohn, Leonard . . . 467
Lexow, Clarence 123
Libby, Augustus Frost . . . 489
Limburger, Richard . . . 242
Lincoln, Lowell . . . 491
Lindenmeyr, Gustave . . . 444
Lindenthal, Gustav . . . 415
Linton, Edward Francis . . . 580
Litchfield, Edward . . . 284
Littauer, Lucius Nathan . . . 553
Littig, D.D.S., James Bond . . 353
Little, Joseph James . . . 448
Little, Robbins 366
Littlejohn, D.D., LL.D., Rt. Rev. Abram N. 36
Lockman, General John Thomas . 95
Loew, Edward Victor . . . 279
Loewi, Valentine . . . 542
Logan, Walter Seth . . . 113
Loomis, LL.D., Frank . . . 119
Lord, Austin Willard . . . 399
Lord, Chester Sanders . . 295
Lord, Daniel 133
Lord, Franklin Butler . . . 133
Lorillard, Jr., Pierre . . . 588
Loth, Joseph 505
Lough, Ernest St. George . . . 265
Lounsbery, Richard Purdy . . 219
Lounsbury, Gov. Phineas Chapman . 155
Lovell, Leander Newton . Page 269
Low, Philip Burrill 552
Low, LL.D., Seth . . . 354
Low, Will H. 319
Luce, Admiral Stephen Bleecker . 611
Ludington, Charles Henry . . . 515
Lummis, William . . . 232
Lusk, Dr. William Thompson . . 346
Luyties, Henry E. G. . . . 547
Lyle, John S. 517
Lyman, Edward Hutchinson Robbins . 186
Lyman, Henry Darius . . . 278
Lynch, John Hampton . . . 436
Lynn, Judge Wauhope . . . 81
McAdam, Judge David . . . 72
McAdam, Thomas 145
McAlpin, David Hunter . . . 588
McAlpin, General Edwin Augustus . 606
McBurney, Dr. Charles . . . 338
McBurney, Robert Raikes . . . 602
McCabe, D.D., Bishop Charles Cardwell 60
McCall, Edward Everett . . . 124
McCall, John Augustine . . . 271
McCarthy, John Charles . . . 601
McCarthy, Judge John Henry . . 76
McCarty, John Charles . . . 474
McClellan, George Brinton . . 553
McClelland, Charles Paul . . . 127
McClure, David 94
McClure, Samuel Sidney . . . 308
McComb, James Jennings . . . 563
McCook, General Anson George . 559
McCook, LL.D., John James . . 98
McCord, Henry Darius . . . 434
McCormick, Richard C. . . . 243
McCready, LL.D., Rev. Charles . 46
McCreery, James 516
McCullough, John Griffith . . 250
McCurdy, Richard Aldrich . . 270
McElfatrick, John Bailey . . . 396
McGean, Rev. James Hugh . . 49
McGibbon, William Calder . . 518
McGlynn, D.D., Rev. Edward . . 52
McIlwaine, Jr., Archibald Graham . 287
McIntosh, Burr William . . . 382
McIntyre, Ewen 453
McIntyre, Thomas Alexander . . 537
McKelway, LL.D., St. Clair . . 296
McKim, Charles Follen . . . 394
McKinnon, S.J., Rev. Neil Norbert 49
McKoon, Judge Dennis Daniel . . 129
McLaughlin, LL.D., James Fairfax . 150
McLean, Andrew 591
McLean, George Hammond . . 288
McLean, John Stover . . . 157
McMahon, James 187
McMahon, Judge Martin T. . . 75
McMillan, Samuel 404
McMillan, Rev. Thomas . . . 51
McQuirk, D.D., LL.D., Rev. John . 48
McSweeny, S.T.D., Rev. Patrick F. . 47
Mabie, George Whitfield . . 528

INDEX

MacArthur, D.D., Rev. Robert S. . Page 54
MacCracken, D.D., LL.D., Henry Mitchell 358
Macdonald, Charles . . . 412
Macdonald, James Wilson Alexander 318
Macdonough, James . . . 446
Mack, Jacob Wolfgang . . . 507
Mackay, Clarence Hungerford . 600
Mackay, Donald . . . 210
Mackay, John William . . . 416
Maclay, Robert 177
Macy, Francis Hussey . . . 548
Macy, William Henry . . . 512
Macy, Jr., William Henry . . 424
Mahany, David 473
Mains, D.D., Rev. George Preston . 60
Maitland, Alexander . . . 585
Male, William Henry . . . 573
Mallory, Charles 259
Mallory, D.D., LL.D., Rev. George Scovill 42
Mallory, Henry Rogers . . . 259
Mallory, Marshall Hubert . . 304
Mandell, Kaufman 406
Mandeville, D.D., LL.D., Rev. Giles Henry 45
Mann, William D'Alton . . . 314
Mann, William David . . . 383
Mansfield, Richard 377
Marcus, Herman 527
Marié, Peter 582
Marling, Alfred Erskine . . 408
Marquand, Henry Gurdon . . . 336
Marshall, William Edgar . . 331
Marston, Edwin Sprague . . . 178
Martin, Bradley 582
Martin, Edwin Königmacher . . 184
Martin, John Sayre . . . 536
Martin, Timothy James . . . 529
Marvin, Charles Dinsmore . . 203
Mason, Ebenezer Sturges . . . 152
Mason, Thomas Henry . . 243
Mathews, Wilbur Knox . . . 240
Matthews, James . . . 521
Matthews, James Brander . . . 312
Mattlage, Charles Frederick . . 548
Maxwell, Henry William . . . 506
Maxwell, John Rogers . . . 246
Maxwell, William Henry . . . 365
May, Lewis 578
Maynicke, Robert 397
Mayo-Smith, Ph.D., Richmond . 356
Mead, William Rutherford . . 304
Meade, Judge Clarence Weston . 79
Meeker, Henry Eugene . . . 430
Melville, Henry . . . 121
Mendel, Samuel Phillips . . . 463
Mendes, D.D., Rev. Frederick De Sola 64
Merrall, William John . . . 533
Merrifield, Edward Lyman . . 388
Merrill, Edward Bagley . . . 145
Merrill, Payson 148
Merritt, Rev. Stephen . . . 67
Merritt, General Wesley . . 604
Mertens, William 197
Meyer, Cord . Page 586
Meyer, Dr. Willy . . . 339
Milhau, Edward Leon . . . 453
Miller, Charles Edmund . . 110
Miller, Charles Ransom . . 205
Miller, George Macculloch . . 114
Miller, Henry . . . 380
Miller, Jacob F. . . . 86
Miller, Jacob William . . . 261
Miller, Warner 443
Millet, Frank Davis . . . 323
Milliken, Seth Mellen . . . 488
Mills, Abraham Gilbert . . . 478
Mills, Andrew 188
Mills, Darius Ogden . . . 194
Mills, William McMaster . . 173
Milmine, George . . . 435
Miner, Henry Clay . . . 370
Minford, Levis Waln . . . 428
Minturn, Robert Shaw . . . 141
Minzesheimer, Charles . . . 237
Mitchell, Charles Elliott . . 106
Mitchell, Cornelius Berrien . . 485
Mitchell, David 142
Mitchell, Donald . . . 404
Mitchell, Edward . . . 104
Mitchell, John Murray . . . 552
Mittendorf, Dr. William Frederick . 351
Moffat, William Lincoln . . . 462
Mohr, William 438
Molineux, General Edward Leslie . 454
Moller, George Henry . . . 427
Monson, Alonzo Castle . . . 147
Montant, Auguste Philippe . . 506
Mooney, V.G., Right Rev. Mgr. Joseph F. 47
Moore, Charles Arthur . . . 472
Moore, Francis Cruger . . . 281
Moore, Jr., Harrison Burtis . . 267
Moore, John Godfrey . . . 200
Moore, Thomas Smith . . . 119
Moran, Léon 323
Moran, Percy 323
Moran, Thomas 323
Morawetz, Victor . . . 121
Morgan, Alexander Converse . . 226
Morgan, Rev. Brockholst . . . 67
Morgan, D.D., Rev. David Parker . 30
Morgan, Edwin Dennison . . 230
Morgan, John Pierpont . . . 102
Morgenthau, Henry . . . 142
Morris, Henry Lewis . . . 132
Morris, Dr. Moreau . . . 345
Morrison, David Mitchell . . . 179
Morrison, George Austin . . 425
Morse, Charles Wyman . . . 432
Morse, Daniel Parmelee . . . 458
Morse, Horace Johnson . . . 203
Morse, James Rolland . . . 206
Mortimer, Richard . . . 507
Morton, Gov. Levi Parsons . . 550
Mosler, Henry 330
Mosler, Moses 400

INDEX

Moss, Courtlandt Dixon . . Page 494
Moss, LL.D., Frank . . . 122
Mott, Judge John Owen . . . 80
Mott, Jordan Lawrence . . 470
Mottet, D.D., Rev. Henry . . . 39
Mowbray, Henry Siddons . . 325
Muhleman, Maurice Louis . . . 557
Muller, Carl 199
Munn, Orson Desaix . . . 307
Munroe, Ph.D., Henry Smith . . 357
Munsey, Frank Andrew . . . 308
Murphy, S.J., Thomas Edward . 361
Muschenheim, William Carl . . 389
Myers, Theodore Walter . . 213
Nash, Edmund Strudwick . . . 264
Nash, LL.D., Stephen Payne . . 82
Nash, William Alexander . . . 163
Nast, Thomas 326
Naumburg, Elkan 215
Neely, Frederick Tennyson . . 316
Neely, William 459
Neidlinger, Adam . . . 542
Nelson, Stuart Greenleaf . . . 171
Nembach, George . . . 464
Nesmith, Henry Edwin . . . 257
Nevins, Rev. Aloysius Russell . 51
Newbold, Thomas 116
Newburger, Judge Joseph Emanuel . 75
Newcomb, Horatio Victor . . 217
Newton, D.D., Rev. Richard Heber . 39
Nichols, James Edwin . . . 530
Nicoll, De Lancey . . . 122
Nix, John William . . . 530
Noble, Herbert . . . 143
Norrie, Adam Lanfear . . . 576
Norris, John 290
North, D.D., Rev. Frank Mason . . 62
Northrop, D.D.S., M.D.S., Aaron Lockwood 353
Notman, John 132
Noyes, Charles Prentiss . . 594
Oakley, Henry Cruger . . . 226
Oakley, William Henry . . 162
O'Brien, Edward Charles . . . 559
O'Brien, John P. . . . 576
O'Brien, Judge Morgan Joseph . . 70
Ochs, Adolph S. . . . 292
O'Day, Daniel 423
Oddie, John Van Schaick . . 594
O'Dell, Daniel 238
O'Donohue, James . . . 428
O'Dwyer, Judge Edward Francis . . 77
Oelbermann, Emil . . . 492
Oelrichs, Charles May . . . 239
Oelrichs, Herman . . . 257
O'Farrell, Rev. Michael Carthage . . 48
O'Flynn, Rev. Denis Paul . . 47
Ogden, David Butler . . . 96
Ogden, Joseph W. . . . 204
Ogden, Robert Curtis . . . 517
Ogilvie, James Harvey . . 177
O'Gorman, Judge James Aloysius . 81
Olcott, Chauncey . . . 381
Olcott, Eben Erskine . . Page 260
Olcott, George Mann . . . 456
Olcott, LL.D., Jacob Van Vechten . 119
Olcott, Judge William Morrow Knox . 77
Olin, Stephen Henry . . . 138
Olmstead, Dwight Hinckley . . 148
Olmsted, LL.D., Frederick Law . . 401
Olney, Peter Butler . . . 117
Olwell, James 532
Olyphant, Robert . . . 431
Olyphant, Robert Morrison . . 246
Oothout, Edward . . . 240
Openhym, Adolphe . . . 502
Orcutt, Calvin B. . . . 260
Orr, Alexander Ector . . . 563
Orr, Louis Herbert 448
Orr, William Charles . . . 144
Orvis, Charles Eustis . . . 241
Otis, Norton Prentiss . . . 478
Ottendorfer, LL.D., Oswald . . 293
Packard, Silas Sadler . . . 359
Page, Alfred Rider 127
Page, Edward Day . . . 496
Page, Henry Abel 487
Page, J. Seaver 454
Page, Dr. Richard Channing Moore . 342
Pagenstecher, Albrecht . . 443
Paige, David Stinson . . . 267
Paine, LL.D., Willis S. . . 185
Palmer, D.D., Rev. Abraham John . 61
Palmer, Albert Marshman . . 368
Palmer, Charles Middlebrook . . 290
Palmer, Francis Asbury . . 159
Palmer, Nicholas Fletcher . . 157
Papageorgopulos, Rev. Agathodoros A. 67
Pardow, S.J., Rev. William O'Brien . 49
Parish, Henry 176
Parker, Andrew Darlington . . 559
Parker, Forrest H. . . . 172
Parker, Gilbert 310
Parker, Dr. James Henry . . 181
Parker, Russell 591
Parkhurst, D.D., Rev. Charles H. . 56
Parmley, Duncan Dunbar . . . 153
Parsell, Henry Van Arsdale . . 455
Parsons, Charles 247
Parsons, Hosmer Buckingham . 185
Parsons, John Edward . . . 96
Parsons, William Barclay . . 414
Parsons, William Henry . . . 442
Passavant, Oscar . . . 502
Pastor, Antonio 370
Paterson, Robert Warden . . 264
Patten, Thomas Gedney . . . 261
Patten, Walter Renwick . . 261
Patterson, Judge Edward . . . 70
Patterson, Samuel Purdy . . 188
Paulding, James P. . . . 441
Paxton, D.D., Rev. John Randolph . 57
Peabody, Judge Charles Augustus . 120
Peabody, Jr., Charles Augustus . 136
Peabody, George Foster . . . 197

INDEX

Peckham, Edgar . . Page 474
Peckham, Judge Rufus Wheeler . . 68
Peckham, Wheeler Hazard . . 83
Peckham, William Gibbs . . . 109
Pembrook, Theodore K. . . 500
Peoples, William Thaddeus . . 367
Perkins, Benjamin . . . 163
Perkins, Charles Lawrence . . 571
Perkins, Jr., Edward Henry . 164
Perkins, George Fitch . . . 442
Perkins, George Walbridge . . 276
Perkins, William Huntington . . 153
Perry, D.D.S., Safford Goodwin . 353
Peters, Augustus Winniett . . 555
Peters, D.D., Rev. Madison Clinton . 44
Peters, William Richmond . . 456
Phelps, John Jay . . . 567
Philip, Commodore John W. . . 612
Phillips, Charles Sheldon . . 430
Phillips, Jacob L. . . . 497
Phillips, Lewis John . . . 406
Phillips, Morris 314
Pierce, James Farnsworth . . 95
Pierce, Winslow Shelby . . . 103
Pierson, General John Fred. . . 615
Piffard, Dr. Henry Granger . . 344
Pinard, John Alfred . . . 389
Pinkerton, Robert Allan . . . 151
Pinney, Jr., George Miller . . 123
Pinto, General Francis Effington . . 437
Pirsson, John William . . . 114
Pitkin, Frederick Eugene . . . 601
Plant, Henry Bradley . . . 248
Platt, Clayton 287
Platt, Thomas Collier . . . 551
Platzek, M. Warley . . . 109
Plimpton, George Arthur . . 302
Plympton, Gilbert Motier . . . 212
Polk, Dr. William Mecklenburg . 347
Pond, James Burton . . . 383
Pool, John Hillhouse . . . 424
Poor, Edward Erie . . . 164
Poor, Henry Varnum . . . 317
Poor, Henry William . . . 233
Pope, Albert Augustus . . . 476
Porter, General Fitz John . . . 614
Porter, General Horace . . 558
Porter, William Henry . . . 168
Post, Charles Alfred . . . 567
Post, Charles Henderson . . . 284
Post, George Browne . . . 390
Potter, Edward Clarkson . . . 239
Potter, Frederick . . . 405
Potter, D.D., LL.D., Rt. Rev. Henry Codman 36
Potter, Isaac Bucklin . . . 476
Potter, Paul M. 373
Potts, William Rockhill . . 430
Powell, Alexander McDonald . . 540
Powell, David Baisley . . . 458
Power, Maurice J. 471
Powers, James Gilmore . . 530
Powers, Jesse Wood . . . 440
Pratt, Charles Millard Page 423
Pratt, Dallas Bache . 216
Prentiss, D.D., Rev. George Lewis 360
Preston, Charles Moore . . 184
Price, Bruce . . . 391
Price, Theodore Hazeltine 228
Price, LL.D., Thomas Randolph 355
Prime, LL.D., William Cowper 564
Probst, John Daniel . . 205
Proctor, Frederick Freeman . 369
Pryor, LL.D., Judge Roger Atkinson 72
Pulitzer, Joseph . . . 290
Pullen, Eugene Henry . . 159
Purroy, Henry Dillon . . . 146
Putnam, George Haven . 298
Putnam, George Lansing . 500
Putney, William Beaumont 135
Pyne, Moses Taylor . . . 93
Quigg, Lemuel Ely . . 552
Quintard, Edward Augustus 188
Quintard, George William . 472
Rainsford, D.D., Rev. William S. . . 39
Ramsay, Dick Swift . . . 173
Rand, Addison Crittenden 478
Rand, George Curtis . . 427
Randel, Henry 527
Randolph, Edmund Dutilh . 276
Randolph, Edward Fitz . . . 482
Randolph, Lewis V. F. . . 183
Ranger, Henry W. . . . 325
Ransom, Judge Rastus Seneca . 131
Rasines, Antonio 599
Rasor, Paul Edwin . . . 287
Raven, Anton Adolph . . . 289
Rawson, B.S., Edward Briggs . . 364
Raymond, Charles Henry . . . 277
Raymond, James Irving . . 523
Read, George Rowland . . . 406
Redmond, Henry Smallwood . . 212
Rees, Ph.D., John Krom . . . 357
Reichhelm, Edward Paul . . 473
Reid, LL.D., Whitelaw . . . 204
Remensnyder, D.D., Rev. Junius B. . 45
Remington, Frederic . . . 320
Renner, Frederick George . . 207
Reynolds, Alvah Lewis . . . 536
Reynolds, James Bronson . . 305
Rhinelander, Thomas Jackson Oakley . 583
Rhoades, John Harsen . . . 187
Rice, Edward Chauncey . . 537
Rice, Edward Everett . . . 371
Rice, Henry 485
Rice, Isaac Leopold . . . 420
Rice, Samuel Mayer . . . 579
Richard, August . . . 484
Richard, Oscar Louis . . 268
Richards, Abiathar . . . 159
Richman, Charles J. . . 581
Ricketts, Pierre de Peyster . . 364
Ridder, Herman . . . 293
Riker, John Lawrence . . 451
Riker, Samuel . . . 147

INDEX

Riker, Jr., Samuel Page 147
Riker, William James . . . 451
Ringler, Frederick Anton . . 446
Ripley, General Edward Hastings . . 605
Ritchie, Rev. Arthur 42
Rives, George Lockhart . . . 94
Robb, James Hampden . . . 570
Robbins, Aaron Swayne . . . 514
Roberts, LL.D., Ellis Henry . . 152
Roberts, D.D., LL.D., Rev. William Charles 59
Robinson, D.D., LL.D., Rev. Charles Seymour 59
Robinson, Douglas 407
Rocholl, Henry 598
Rockefeller, John Davison . . . 422
Rockefeller, William 422
Rockwood, George Gardner . . 332
Roe, General Charles Francis . . 604
Roebling, Washington Augustus . . 414
Rogers, Archibald 475
Rogers, Henry H. 423
Rogers, John 319
Rogers, Theodore 170
Rohe, Charles 548
Rolston, Louis Bertrand . . . 94
Rolston, Rosewell Graves . . . 178
Romeike, Henry 316
Rood, Ogden Nicholas . . . 354
Rooker, Thomas Newberry . . . 292
Roosa, LL.D., Dr. Daniel Bennett St. John 339
Roosevelt, James 260
Roosevelt, James Alfred . . . 568
Roosevelt, Samuel Montgomery . . 580
Roosevelt, Gov. Theodore . . . 551
Roosevelt, William Emlen . . . 568
Root, Dr. Arthur Lewis . . . 349
Root, Charles Towner 306
Root, Elihu 85
Rosenfeld, Sydney 372
Rosenquest, James Wesley . . . 374
Rossiter, Edward Van Wyck . . . 597
Rossiter, William Wickes . . . 436
Rothschild, Jacob 511
Rothschild, Simon 507
Rothschild, Victor Henry . . . 501
Rothwell, Richard Pennefather . . 306
Rouse, Henry Clark 249
Rouss, Charles Broadway . . . 495
Rowell, George Presbury . . . 317
Rowland, James 167
Ruger, General Thomas H. . . . 604
Ruland, Manly Augustus . . . 409
Rumsey, LL.D., Judge William . . 70
Runkle, William 480
Ruppert, Jacob 545
Ruppert, Jr., Jacob 543
Russak, Frank 235
Russell, Charles Howland . . . 88
Russell, LL.D., Judge Horace . . 100
Russell, LL.D., Isaac Franklin . . 358
Russell, Salem Towne 242
Russell, Thomas 512
Rutter, Thomas 570
Ryan, Thomas Fortune . Page 254
Rylance, D.D., Rev. Joseph Hine . . 38
Ryle, William Thronycroft . . . 505
St. Gaudens, Augustus 318
St. John, William Montgomery . . 272
St. John, William Pope 158
Sabine, Rev. William Tufnell . . . 52
Sackett, Henry Woodward . . . 606
Sage, Russell 206
Salomon, William 198
Sampson, Henry 510
Sanders, D.D., Rev. Henry Martyn . . 54
Sanderson, Oswald 258
Sandow, Eugen 382
Sands, Andrew H. 130
Sands, Benjamin Aymar 93
Sargent, Franklin Haven . . . 365
Sargent, George Henry 474
Sarony, Napoleon 332
Satterlee, Dr. Francis Le Roy . . 343
Satterlee, Ph.D., Herbert Livingston 608
Satterlee, Walter 326
Saunders, Frederick 366
Savage, D.D., Rev. Minot Judson . . 64
Sayre, Dr. Lewis Albert . . . 338
Scannell, John J. 556
Schaefer, Edward Charles . . . 169
Schafer, Samuel M. 236
Schafer, Simon 236
Schall, Jr., William 199
Scharwenka, Xavier 334
Schaus, Hermann 332
Schefer, Carl 484
Scheftel, Adolph 460
Schell, Philip Louis 503
Schell, Robert 170
Schenck, Frederick Brett . . . 158
Schepp, Leopold 535
Schermerhorn, William Colford . . 354
Scheuer, Ralph 463
Schieren, Charles Adolph . . . 460
Schiff, Jacob Henry 198
Schley, Grant Barney 209
Schmidt, Charles Frederick . . . 546
Schmidt, Henry W. 541
Schmidt, Oscar Egerton 287
Schofield, General John McAllister . 614
Scholle, William 218
Schuchman, Judge John Peter . . 77
Schultz, Carl Herman 453
Schumann, Hugo 281
Schurz, Carl 296
Schuyler, Charles Edward . . . 409
Schwab, Gustav Henry 257
Schwarz, Frederick August Otto . . 529
Schweizer, Joseph 468
Scott, Edward William . . . 273
Scott, Judge Francis Marcae . . . 73
Scott, Frank Hall 298
Scribner, Charles 299
Scribner, Gilbert Hilton . . . 124
Scribner, John Marston 86

INDEX

Scrymser, James Alexander . Page 417
Scudder, Hewlett 485
Seabury, George John . . . 451
Seaman, Robert 479
Seaman, Valentine . . . 585
Seamans, Clarence Walker . . 477
Searle, Rev. George Mary . . 51
Searles, John Ennis . . . 426
Searls, Whittlesey Dana . . 178
See, Horace 413
Seeger, Charles Louis . . 265
Seibert, Henry 449
Seidl, Anton 333
Seligman, Ph.D., Edwin Robert A. . 357
Seligman, Isaac Newton . . 200
Seligman, James 200
Sewall, Charles 285
Seward, Clarence Armstrong . . 85
Seward, George Frederick . . 278
Seward, Rev. Samuel Swayze . . 52
Seward, General William . . 607
Sewell, Robert 95
Seymour, Alexander Duncan . . 598
Seymour, John Sammis . . . 107
Shaffer, Dr. Newton Melman . . 348
Shannon, LL.D., Richard Cutts . . 552
Shaw, Albert 309
Shaw, D.D., Rev. John Balcom . . 56
Shearer, D.D., Rev. George Lewis . 63
Sheehan, John Charles . . . 554
Sheffield, James Rockwell . . 120
Sheldon, Edward Wright . . . 96
Sheldon, George Preston . . 282
Sheldon, George Rumsey . . . 225
Sheldon, Henry King . . . 562
Shepard, Augustus Dennis . . . 447
Shera, John Fletcher . . . 241
Sherer, William 191
Sherman, William Watts . . 194
Sherman, William Winslow . . 158
Sherry, Louis 389
Sherwood, James Kilborn Ogden . . 253
Shethar, Samuel . . . 575
Shipman, Rev. Jacob S. . . . 41
Shipman, Judge Nathaniel . . 68
Shipman, Judge William David . . 101
Shirlaw, Walter . . . 318
Shrady, Dr. George Frederic . . 346
Shults, John H. 541
Shurtleff, Roswell Morse . . . 324
Sickles, General Daniel Edgar . 616
Sigsbee, Charles D. . . . 612
Silliman, Benjamin Douglas . . 84
Simmons, LL.D., Joseph Edward . 165
Simms, Jr., Judge Charles Edward . 80
Simpson, John Woodruff . . . 105
Sims, Dr. Harry Marion . . 346
Sinclair, John 548
Sinclair, John Johnston . . 441
Sizer, Nelson 359
Skidmore, William Ludlam . . 431
Sloan, Augustus Kellogg . . . 526
Sloan, Samuel . . Page 246
Sloane, John 522
Slocum, William Henry . . . 189
Slote, Monzo 514
Smillie, George Henry . . 322
Smillie, James David . . 322
Smith, Albert Dodge . . 496
Smith, C. Bainbridge . . 92
Smith, Charles Robinson . . 149
Smith, Charles Stewart . . 564
Smith, D.D., Rev. Cornelius Bishop . 38
Smith, Elijah Pendleton . . 490
Smith, Francis Hopkinson . . 599
Smith, Frank Hill . . . 400
Smith, General George Moore . . 607
Smith, George W. . . . 581
Smith, George Waldo . . . 536
Smith, Isaac Townsend . . 558
Smith, James Dickinson . . . 238
Smith, John Jewell . . . 469
Smith, John Sabine . . . 139
Smith, Munroe 355
Smith, Nehemiah Denton . . . 601
Smith, Robert Alexander C. . . 433
Smith, Dr. St. Clair . . . 349
Smith, Sandford Sidney . . 89
Smith, Walter Mitchell . . 488
Smith, William Alexander . . 204
Smith, William Palmer . . . 227
Smith, William Russell . . . 511
Smith, D.D., Rev. William Thomas . 61
Smith, William Wheeler . . . 397
Smithers, Charles Henry . . . 219
Smithers, Francis S. . . . 195
Smyth, Judge Frederick . . . 71
Snow, Elbridge Gerry . . . 288
Snyder, Valentine Perry . . 171
Sohmer, Hugo 464
Sooysmith, Charles 412
Soper, Arthur William . . . 469
Sothern, Edward Hugh . . . 378
Sousa, John Philip . . . 333
Southack, Frederick . . . 408
Southard, George Henry . . 183
Spalding, Albert Goodwill . . 476
Spencer, Lorillard . . . 314
Spencer, Samuel 248
Speyer, James 190
Spitzka, Dr. Edward Charles . . 343
Sprague, Ph.D., Charles Ezra . . 187
Sprague, Frank Julian . . . 418
Sprague, Henry Lynde . . . 88
Sprague, John Hobart . . . 481
Sprague, Nathan Turner . . 173
Stadler, Charles Albert . . . 542
Starbuck, Charles A. . . . 475
Starin, John Henry . . . 259
Starkey, Clinton W. . . . 163
Stayton, William Henry . . . 141
Stearns, James Hart . . . 501
Stearns, John Noble . . . 504
Stechert, Gustav Emil . . . 300

INDEX

Stedman, LL.D., Edmund Clarence Page 310
Steele, Hiram Roswell . . 128
Steele, Sanford Henry . . . 135
Steers, Edward Paulet . . . 175
Steers, Henry 167
Steiger, Ernest 300
Steiner, Louis 484
Steinway, Charles Herman . . 465
Steinway, William 464
Steinwender, Julius John . . 428
Sterling, John William . . . 133
Sterling, Joseph Henry . . 224
Stern, Louis 516
Sterne, Simon 105
Stetson, Francis Lynde . . . 88
Stevens, Albert Clark . . . 297
Stevens, Alexander H. . . . 171
Stevens, Frederick William . . 132
Stevens, William Henry . . . 266
Stewart, John 595
Stewart, John Aikman . . . 176
Stewart, William Rhinelander . 132
Stickney, Albert 124
Stillman, James . . . 154
Stillman, General Thomas Edgar . . 118
Stimson, Dr. Daniel Macmartin . 339
Stimson, D.D., Rev. Henry Albert . 58
Stimson, Dr. Lewis Atterbury . . 344
Stoddard, D.D., Rev. Charles Augustus . 304
Stoddard, Francis Hovey . . 364
Stoddard, John Lawson . . . 383
Stoddard, Richard Henry . . 310
Stoddart, Alexander . . . 283
Stoddart, James Henry . . 376
Stoddart, John H. 283
Stokes, Edward S. . . . 387
Stokes, Henry Bolton . . . 272
Stokes, James 570
Stokes, William Earle Dodge . . 583
Storrs, D.D., LL.D., Rev. Richard Salter 58
Stout, Joseph Suydam . . . 233
Stover, Joseph Woodman . . 419
Stow, William Lewis . . . 219
Stranahan, James Samuel Thomas . 562
Straus, Isidor 520
Straus, Nathan 520
Straus, Oscar Solomon . . . 558
Strauss, Charles . . . 126
Strauss, William 118
Street, George William . . 526
Street, William Augustus . . . 262
Strong, Charles Edward . . 85
Strong, D.D., Rev. Josiah . . . 67
Strong, William Everard . . 211
Strong, William L. 33
Stuart, Robert W. . . . 576
Sturges, Frederick 183
Sturges, Henry Cady . . . 571
Sturges, William Corry . . . 186
Sturgis, Frank Knight . . . 210
Stursberg, William . . . 503
Stymus, Jr., William Pierre . . 523
Sulzberger, Ferdinand . . Page 549
Sulzer, William . . . 553
Sutro, Theodore 122
Sutton, Benjamin Franklin . . 591
Swann, James 438
Swayne, General Wager . . 138
Swords, Henry Cotheal . . . 181
Sykes, Martin Luther . . . 247
Taber, Robert 378
Tabor, Britton H. . . . 145
Tackaberry, John Anthony . . 480
Tag, Casimir 167
Taggart, Rush 102
Tailer, Edward Neufville . . 578
Talcott, Edward Baker . . . 228
Talcott, James 489
Talmadge, Henry 234
Talmage, John Fowler . . 535
Talmage, D.D., Rev. Thomas DeWitt . 305
Tamsen, Edward Julius Hermann . 561
Tappan, Herman 532
Tappen, Frederick Denny . . 156
Tarbell, Gage E. 275
Taylor, Alfred Judd . . . 125
Tefft, Frank Griswold . . . 499
Tefft, William Erastus . . 499
Tenney, Charles Henry . . . 510
Terry, John Taylor . . . 201
Terry, Nathaniel Matson . . . 581
Tesla, Nikola 418
Thacher, Thomas 105
Thalmann, Ernst . . . 199
Thebaud, Paul Louis . . . 262
Thieriot, Albert . . . 264
Thieriot, Ferdinand Melly . . . 197
Thomas, Evan 434
Thomas, Ransom H. . . . 240
Thomas, General Samuel . . 250
Thomas, Seth Edward . . . 524
Thomas, Dr. Theodore Gaillard . 338
Thompson, Rev. Charles Lemuel . . 53
Thompson, Denman . . . 376
Thompson, Frederick Ferris . . 217
Thompson, George Kramer . . 393
Thompson, Dr. William Gilman . . 346
Thoms, William M. . . . 315
Thomson, Frank 245
Thorne, Samuel . . . 431
Thorne, William Van Schoonhoven . 431
Tiebout, David Crane . . . 162
Tiebout, John 468
Tiemann, Daniel Fawcett . . 33
Tiemann, Julius William . . . 455
Tietjen, Christian Frederick . . 170
Tiffany, Charles Louis . . . 525
Tilford, Frank 172
Tilghman, Frederick Boyd . . . 227
Tilghman, Sidell 227
Tillinghast, William H. . . . 597
Tingue, William Jay . . . 507
Tinker, Charles Almerin . . . 413
Tinker, Henry Champlin . . 172

INDEX

Toler, Henry Pennington . Page 242
Tooker, Charles Brush . . . 189
Totten, William Henry Brackett . . 188
Toucey, John Montgomery . . 245
Townsend, LL.D., John Pomeroy . 186
Townsend, Ralph Samuel . . . 397
Townsend, Randolph Winthrop . 99
Tracy, Benjamin Franklin . . . 84
Tracy, Jeremiah Evarts . . 87
Train, George Francis . . . 585
Trask, Spencer . . . 196
Trautmann, Ralph . . . 449
Travers, Francis Charles . . 513
Travers, Vincent Paul . . . 513
Treat, Charles Henry . . . 579
Tremain, General Henry Edwin . . 605
Trenholm, William Lee . . 182
Trimble, Merritt 186
Trowbridge, Alvah . . . 160
Truax, Judge Charles Henry . . 73
Truax, Chauncey Shaffer . . 114
Truman, Henry Hertel . . . 223
Tryon, Thomas . . . 398
Tubby, Josiah Thomas . . . 461
Tuck, Edward 230
Tuck, Henry 271
Tucker, Dr. Ervin Alden . . 343
Turnbull, George R. . . . 185
Turner, Archibald . . . 189
Turner, Herbert Beach . . . 94
Turner, John Spencer . . . 512
Turnure, Lawrence 216
Tuttle, Dr. George Montgomery . 342
Twachtman, John Henry . . . 326
Tweed, Charles Harrison . . 87
Tweedy, John Augustus . . . 494
Twombly, Hamilton McKown . . 569
Tyler, Christopher 574
Uhlmann, Simon 589
Underhill, Francis Townsend . . 410
Upjohn, Richard Michell . . 391
Urquhart, Edmond 425
Vail, George F. 175
Valentine, Henry C. . . . 454
Van Amringe, Ph.D., LL.D., John Howard 355
Van Boskerck, Robert W. . . . 327
Van Brunt, Judge Charles H. . . 69
Van Cott, Cornelius . . . 557
Van Den Toorn, Willem Hendrik . 257
Vanderbilt, Cornelius . . . 244
Vanderbilt, Frederick William . 566
Vanderbilt, George Washington . . 566
Vanderbilt, William Kissam . . 244
Van Der Emde, Reinhold . . . 174
Vandewater, D.D., Rev. George Roe . 40
Van Duzer, Henry Sayre . . . 149
Van Dyke, D.D., Rev. Henry . . 57
Van Hoesen, Judge George M. . . 111
Van Ingen, Edward Hook . . 487
Van Norden, Warner . . . 160
Van Nostrand, Charles Belden . 214
Van Santvoord, Alfred . . 269
Van Schaick, Eugene . . . Page 112
Van Schaick, Jenkins . . . 223
Van Tassel, Emery M. . . . 542
Van Vliet, General Stewart . . 614
Van Volkenburgh, Edward . . 494
Van Wormer, John Rufus . . . 598
Van Wyck, Judge Augustus . . 554
Van Wyck, Judge Robert Anderson 33
Varnum, James McCall . . 99
Vedder, Elihu 322
Vermeule, John Davis . . . 590
Vibbert, S.T.D., Rev. William H. . 43
Vielé, General Egbert Ludovicus 614
Vietor, George Frederick . . 493
Violett, Atwood . . . 439
Virgin, D.D., Rev. Samuel H. . . 59
Volkmar, Charles . . . 602
Von Bernuth, Frederick August 502
Von Hoffmann, Louis Adolph . . 197
Vos, Hubert 326
Vreeland, Herbert Harold . . . 254
Vrooman, John Wright . . . 274
Wagnalls, Adam Willis . . . 209
Wagstaff, Alfred 150
Walbridge, Olin George . . . 514
Waldo, George Clark . . . 190
Wales, Salem Howe . . . 575
Walke, Admiral Henry . . . 611
Walker, Alexander 174
Walker, John Brisben . . . 300
Walker, M.D.S., D.D.S., Dr. William Wallace 352
Wallace, John 225
Wallace, William Copeland . . 606
Wallace, LL.D., Judge William James 68
Wallach, Anthony 563
Walter, William Israel . . 497
Walton, David Stoddard . . . 444
Walton, Edward Attwood . . 280
Wanamaker, John 517
Ward, Frederic Augustus . . 125
Ward, George Gray . . . 416
Ward, Henry Clay . . . 562
Ward, John Quincy Adams . . 319
Ward, Reginald Henshaw . . 223
Wardwell, William Thomas . . 422
Ware, LL.D., William Robert . . 356
Waring, Jr., C.E., George Edwin . 560
Warner, Andrew 190
Warner, Dr. Lucien Calvin . . 506
Warren, D.D., Rev. Edward Walpole . 38
Warren, Ira De Forest . . . 148
Warren, James Sayre . . . 444
Warren, William Ross . . . 592
Washburn, John Henry . . . 288
Waterbury, John I. . . . 180
Waterman, Lewis Edson . . 528
Watrous, Harry W. . . . 327
Watson, Arthur Wellesley . . 542
Watson, Austin Hall . . . 541
Watson, John Hall . . . 570
Watson, General Thomas Lansdell 587
Weatherbee, Edwin Henry . . 519

INDEX

Weaver, George John . . Page 239
Webb, General Alexander Stewart . 363
Webb, George Creighton . . 93
Webb, Henry Walter . . . 244
Webb, William Henry . . 362
Webb, William Seward . . . 253
Webber, John 115
Weber, Joseph Maurice . . . 603
Weber, Dr. Leonard . . . 351
Weed, Smith Mead . . . 433
Weicker, Theodore . . . 450
Weinacht, Richard 534
Weir, Levi Candee . . . 252
Weir, Dr. Robert Fulton . . . 347
Welch, Archibald Hyde . . 276
Wells, James Lee 409
Wells, William Storrs . . . 479
Wendell, Evert Jansen . . . 595
Wendell, Jacob . . . 486
Wensley, George Washington . . 286
Wentz, James Munroe . . . 515
Wesel, Ferdinand 447
Wesendonck, Hugo . . . 273
Wesley, Edward B. . . . 575
West, LL.D., Dr. Charles Edwin . 362
West, George 444
Wetherbee, Gardner . . . 384
Wetmore, Edmund . . . 106
Wetzlar, Gustave Julius . . 205
Whalen, John 134
Wheeler, Everett Pepperell . . 110
Wheeler, Jerome Byron . . . 613
Wheeler, Schuyler Skaats . . 420
Wheelock, William Almy . . . 575
Whipple, Charles Ayer . . 327
White, Horace 294
White, James Terry . . . 301
White, LL.D., John Silas . . . 359
White, LL.D., Dr. Octavius Augustus 345
White, Stanford 395
White, Stephen Van Cullen . . 207
Whitehead, Charles Edward . . 584
Whitehouse, James Henry . . 229
Whitehouse, James Norman . . 229
Whitely, James 226
Whitewright, William . . . 216
Whitman, George Luther . . 494
Whitney, Alfred Rutgers . . . 470
Whitney, Charles Sumner . . 274
Whitney, Henry Norris . . . 224
Whitney, LL.D., William Collins . 550
Whittaker, Thomas . . . 301
Wicke, William 440
Wicker, Cassius Milton . . . 255
Wickham, William Hull . . 456
Wilcox, Vincent Meigs . . . 605
Wilde, John . Page 429
Wilder, Marshall Pinckney . . 383
Wiley, General William Halsted . 303
Wilkie, John Lincoln . . . 137
Willets, John Titus . . . 157
Williams, David 306
Williams, Fritz 381
Williams, George Gilbert . . . 155
Williams, Ichabod T. . . . 440
Williams, John Townsend . . . 402
Williams, Judge Pardon Clarence . 70
Williams, Thomas Hilton . . . 472
Wills, Charles Thomas . . 403
Wills, William 437
Wilmerding, Lucius Kellogg . . 485
Wilmot, De Borden 145
Wilson, Charles George . . 191
Wilson, Francis 378
Wilson, LL.D., General James Grant . 311
Windmüller, Louis 491
Wingate, General George Wood . 136
Winter, William 373
Winters, Dr. Joseph Edcil . . 350
Wise, D.D., Rev. Stephen Seymour . 65
Witherbee, Frank Spencer . . 469
Woerz, Ernest G. W. . . . 544
Wolff, Abraham . . . 198
Wolff, Rafael H. 476
Wood, Benjamin 291
Wood, Charles 539
Wood, Cornelius D. . . . 220
Wood, Silas Payne . . . 283
Wood, Thomas Waterman . . 337
Woodford, LL.D., Stewart Lyndon . 558
Woodruff, Franklin . . . 437
Woodruff, Timothy Lester . . 551
Woodward, James T. . . . 161
Woodward, Robert Buddicom . . 215
Woolverton, William Henderson . 253
Worman, James Henry . . . 309
Wormser, Isidor 207
Wright, James Anderson . . . 256
Wright, Rev. Merle St. Croix . . 64
Wright, Robert Jefferson . . . 580
Wright, Stephen Mott . . 404
Wyeth, Dr. John Allan . . . 341
Wylie, General Daniel Dusenbury . 449
Wylie, Dr. Walker Gill . . . 339
Yerkes, Charles Tyson . . . 255
Younan, Rev. Elias Henry . . 51
Young, Edward Faitoute Condit . 445
Young, George Washington . . 181
Young, Richard . . . 461
Zabriskie, Andrew Christian . . 586
Zabriskie, George . . . 111
Zucker, Alfred 394

INDEX TO TOPICS

Actors 370, 373, 376-382, 602, 603
Adirondack League (club) . 294
Adjutants General (N. Y.) 146, 179 564, 606
Adjutant General (U. S.) . 604
Advertising 317
Agate Nickel-steel Ware . 466, 479
Air Brakes 475
Aides-de-camp (Gov.'s Staff) 267, 543 582, 606
Albums 445
Aldermen . . 77, 123, 545, 554
Ambassador to Great Britain 3, 82
American Artists (Soc. of) . 330
American Authors' Guild . 311
American Dental Ass'n . 352, 353
American Fine Arts Society . 329
American Geographical Soc. 100, 289
American Institute of Architects . . . 390-393, 399
American News Company . 315
American Numismatic & Archæological Society . . . 586
American Protective Tariff League 242
American Society of Civil Engineers 415
American Society of Mechanical Engineers 303
American Tract Society . 613, 615
American Water Color Society 320
Am. Wheelmen (League of) 476
Ammunition 477
Animals (Soc. for Prevention Cruelty) 565
Appellate Judges (see Judiciary)
Aquarium (N. Y.) . . . 337
Aqueduct . . 128, 414, 616
Architects 331, 390-402, 413, 415
Architectural Iron Work . . 471
Architectural League 390-392, 398
Army (U. S.) 604, 609, 613, 614, 615 616
Art Connoisseurs 336, 337, 524, 562, 582, 586, 602
Art Gallery 332
Art (Metropolitan Museum of) 336, 337, 575
Art Materials 454
Artists 318-332, 400, 449, 585, 599
Artists (Soc. of American) . 330
Asphalt 541, 592
Assemblymen 76, 78, 124, 127, 134 140, 149, 191, 253, 553, 582, 584
Ass't District Attorneys (see District Attorneys)
Ass't Secretary of War (U. S.) 295, 558
Ass't Treasurers (see U. S.)
Athletic Goods . . . 476
Attorney General (State) . 176, 616
Attorney General (U. S.) . 82
Auctioneers 303, 406, 459, 485, 594
Authors 35, 50, 51, 55, 57-59 63, 65, 78, 95, 101, 102, 103 105, 106, 114, 119, 131, 134, 137 145, 152, 219, 230, 296, 298, 304 307, 310-314, 321, 323, 328, 329 339-345, 348, 349, 352-354, 359 366, 368, 371-376, 382, 383, 391 401, 410, 412, 415, 454, 557, 560 564, 565, 586, 587, 599, 609, 611 615
Bagging 515
Bakers 539, 541
Bakers' Supplies . . . 539
Baking Powder . . . 533
Bankers . 33, 152-154, 167, 190 192-243, 246, 247, 262, 268, 336 433, 537, 550, 555, 558, 561, 564 568, 569, 576-578, 586, 587, 594 596, 602, 615
Banking Department (State) 154, 184 185, 191
Banking Department (U. S.) . 191
Banks:
National 99, 117, 132, 152-174 215-217, 233, 236, 248, 268, 269 276, 303, 424-428, 430, 432, 440 444, 445, 449-451, 458, 460, 462 463, 473, 480, 487, 489-491, 494 509, 510, 512, 514, 515, 518, 521 524, 525, 527, 528, 530, 533, 536 537, 548, 562, 563, 568-571, 573 575, 576, 579, 581, 589, 598, 616
State 153, 156, 157, 159, 160, 163 166, 167, 168-170, 172, 175, 234 268, 411, 463, 465, 514, 515, 535 541, 547, 549, 569, 570, 573-575 577, 579-581, 597, 599, 601
Savings . 159, 170, 173, 186-190 231, 241, 288, 299, 388, 403, 411 422, 426, 427, 432, 441, 451, 457 465, 468, 473, 480, 487, 491, 495 510, 511, 515, 516, 518, 525, 532 536, 545, 548, 562, 563, 570-574 578-581, 589, 596, 597, 601
Bank Presidents 152-175, 186-190 276, 426, 458, 468, 521, 569, 573 579, 598, 601, 616
Bankers' Association (State) . 598
Baptist Clergymen . . 53-55
Bar Association (City) 82, 83, 84 89, 96, 142, 145
Bar Association (State) 140
Bell Founding . . . 472
Bibliophiles . 76, 341, 566, 586
Bicycles 476
Billiardist . . . 382
Bishops . . . 36, 46, 60
Board of Education (see Education Commission)
Board of Trade (National) 536
Book Connoisseur . . . 303
Books . . . 300-303, 310
Boots and Shoes 458, 459, 518, 601
Borough President (Manhattan) 555
Brass Goods . 466, 475, 481, 482
Brewers . . . 169, 543-546
Brewers' and Maltsters' Ass'n 546
Brewers' Supplies . . . 542
Bridge Builders . . 412-414
Brig. General (Nat. Guard) 176, 607
Brig. Generals (U. S. A.) . 613
Brig. Generals (U. S. V., 1864) 118 411, 613, 615
Brig. Generals (U. S. V., 1898) 613
Brokers 195, 196, 204, 213, 212, 214 215, 218-243, 246, 253, 537, 555 574, 586, 587, 594, 608, 615
Brooklyn Bridge . 414, 562
Brushes . . . 454
Builders . . . 402-404, 449
Building Department . 396
Building Materials . 542, 607
Burglar Alarm Systems . . 449
Burial Insurance . . 67
Burlaps 515
Burns Society (N. Y.) . 127
Business Colleges . 351
Butter 255
Cable Companies . 131, 416, 417
Canned Goods . . . 535
Capitalists 194, 195, 216, 217, 220, 230 240, 243, 244, 336, 402, 422, 423 470, 473, 483, 550, 555, 562-583 585-592, 594, 595, 600, 601
Captains (U. S. N.) . 611-612
Car Builders . . . 480
Car Heating and Lighting . 469
Car Wheels . . . 474, 571
Caricaturists . . . 326
Carpets . . . 489, 522
Celluloid . . . 445, 520
Cement . . 441, 570
Cemeteries . . 125, 576, 585
Central Park (See Park Comm'n)
Cereal Foods 435
Chamber of Commerce . 583, 584
Chamberlain (N.Y.) 191, 195, 554, 559
Charities Commissioners 556, 557
Charities (State Board of) . 132
Cheese 255, 536
Chemicals 450-453, 455, 458, 542 543
Children (Soc. for Prevention of Cruelty) 594
Children's Aid Society 584, 587
Children's Clothing . 518
China . . . 558, 559, 558
Church Army . . . 66
Cigars . . 177, 531, 533
Cigar Boxes . . . 440
Cincinnati (N. Y. Society of) . 616
Citizens' Union . . . 585
City Court Judges 77-80, 135, 554 555
Civil Engineers 412-415, 584, 590
Civil Engineers (Amer. Soc.) . 415
Civil Service Reform 115, 119, 150
Claflin Company (H. B.) . 468
Clearing House 191, 191, 222, 573
Clergymen 36-47, 334, 335, 339, 341
Clerks of Courts 85, 155, 156

INDEX TO TOPICS

Clippings (Newspaper) . 316
Cloaks 507
Clocks . . . 466, 468, 524
Clothiers' Trimmings . 495, 510
Clothing . . . 508, 509, 518
Club Officers 85, 117, 118, 126, 138 147, 179, 194, 226, 232, 251, 270 295, 376, 386, 491, 574, 580, 585 587, 595
Coal . . . . 430 - 432, 601
Cocoanuts 535
Coffee . . 427 - 429, 531, 535
Cold Storage 437
Collector of Customs . 279, 556
Colonels (Nat. Guard) . 607, 608
Colonels (U. S. A.) . 138, 609, 614
Colonels (U. S. V.) 90, 118, 314, 316 551, 605
Columbia University Faculty 89, 338 354 - 357, 362, 364
Commander (National Guard) . 604
Commercial Agencies . . 421
Commodore (U. S. N.) . . 612
Comptrollers (N. Y.) 85, 213, 279 555, 562
Comptrollers Currency (U. S.) 154, 168, 182
Condiments 534
Conductors (Orchestral) . 333, 334
Confectionery 540
Confectionery Supplies . 531, 539
Congregational Clergy 58, 59, 304
Congressmen 34, 35, 76, 85, 92 100, 140, 146, 152, 171, 180, 206 207, 259, 312, 370, 405, 444, 448 520, 543, 552, 553, 555, 559, 562 614, - 616
Connoisseurs (see Art and Books)
Constitutional Convention (1894) . . . 85, 109, 130
Constructing Engineers 390, 396, 397 412
Consuls (Foreign in N. Y.) . 289
Consuls (U. S. Abroad) . . 336
Consuls General (Foreign in N. Y.) . . . 289, 429, 558
Consuls General (U. S. Abroad) 144, 278
Copper 467
Cordage 513
Coroner 560
Corporation Counsel 68, 73, 101 134
Correction Commissioner . 580
Corsets 506, 519
Cotton Brokers . . 438, 439
Cotton Duck 512
Cotton Goods 154, 231, 438, 439, 484 490, 497, 512, 514
Cotton Exchange . . 438, 439
Cotton Oil . . . 424, 425
Cotton Thread . . . 495, 512
County Clerk . . . 146
Curators (Nat. Hist.) . 336, 337
Customs . 183, 254, 279, 556, 557
Decorators . 330, 331, 400, 523
Dental Surgeons . 352, 353, 363
Dental Association (Am.) . 353
Department Stores . 520, 521
Detectives 151
Diamonds . . . 187, 527
District Attorneys (N. Y.) 35, 77 83, 117, 122, 123, 146
District Attorneys (U. S.) 91, 100
District Attorneys (Kings) 135, 147
District Attorney's Ass'ts (N. Y.) 75 81, 120, 123, 142
District Attorney's Ass'ts (U. S.) 80 101, 131, 609
Dock Department . 559, 563, 584
Dramatists 312, 368, 371 - 377, 379 382
Drugs . . . 450 - 453, 456
Dry Goods 33, 164, 485 - 503, 506 510, 514 - 519, 521, 564, 605
Dutch Reformed Clergy . 44, 45
Dye Stuffs . . 455, 456, 462
East India Goods . . . 264
East River Bridge Commissioners 96, 119, 521, 575
Editors . 35, 41, 42, 58, 59 61 - 63, 131, 290, 291, 293 - 297 299, 304, 305, 307 - 311, 314 - 316 344, 346, 348, 349, 366, 552, 564 587
Education Commissioners 78, 91 110, 126, 165, 177, 264, 597, 506
Educators 51, 120, 121, 337, 339, 348 352, 354 - 365, 423, 561, 587
Electric Companies . 356, 417 - 420
Electric Lighting 196, 483, 570, 581
Electric Wire . . . 414, 481
Electricians . . . 418, 420
Electrotyping 446
Elevators 478
Elevators (Grain) . 435, 437, 542
Engineers:
Civil and Mechanical 402, 412 - 415 584, 616
Constructing 390, 396, 397, 412
Electrical . . 356, 418, 420
Mining 415
Sanitary 560
Engravers:
Photo-process . 332, 446, 448
Portrait 331
Steel 447, 449
Entertainers 383
Envelopes 581
Episcopal Clergymen 36 - 43, 67, 361
Etchers . . . 322, 323, 326
Evangelical Alliance (U. S.) . 67
Explosives 478
Express Cos. . 248, 252, 268, 436
Federal Judges (in N. Y.) 68, 69
Felt Goods 465
Ferries 237, 573
Fertilizers 580
Fine Arts Society (Am.) . . 329
Fire Alarm Systems 233, 253, 419
Fire Department . 120, 556, 561
Fire Insurance 269, 280 - 286, 288 427, 480, 494, 502, 533, 572, 576 577, 599
Fireproof Material . . . 592
Fish Products . . 437, 548, 549
Florists 482
Flour . . . 434, 435, 537
Foreign Consuls (in N. Y.) 289, 429 558
Foreign Insurance Cos. 284 - 287, 289
Foreign Trade 35, 195, 262 - 268, 496 567, 580
Fruits 594
Furniture 523
Furs 519
Gas . 153, 424, 432, 483, 484, 572
General Theological Seminary 361
Geographical Society (Am.) 100, 289
German Societies . . . 596
Glass and Glassware 457, 520, 529 558
Gloves 553
Governors (N. Y.) . 208, 550, 551
Governors (other States) 108, 112, 155
Governor, Philippine Islands . 604
Governor, Sailors' Snug Harbor 610
Governor's Staff 85, 91, 100, 116 259, 267, 543, 564, 582, 606, 608
Grain . . 34, 434, 435, 537
Grand Master (Masonic) . . 595
Grant Monument Associat'n 144, 558
Greater New York Commission 562
Greek Clergyman . . . 67
Groceries . . 479, 530 - 533, 536
Gynæcologists . 340, 341, 343, 347
Hammocks . . . 513, 591
Handkerchiefs 501
Hardware . . . 404, 468, 474
Hats 510, 575
Health Department . 191, 344, 538
Health (State Board of) . . 116
Heating Apparatus . . 469, 472
Hebrew Clergymen . 64, 65, 360
Hides and Wool . . . 157
Homeopathic College . . 349
Hops 542, 589
Hospitals 87, 96, 154, 210, 261, 287 351, 568
Hotels . 142, 384 - 388, 511, 608
Ice 423, 432, 557
Ice Cream 539
Illustrators . 322, 323, 328, 329
Institution for the Blind . . 582
Instructors 326, 333, 335, 365, 373
Insurance . 110, 155, 233, 269 - 289 480, 504, 542, 570, 572, 578 579, 596, 601
Insurance Department (State) 95, 271
Internal Revenue . . . 579
Inventors . 148, 314, 332, 345, 348 391, 418, 419, 449, 471, 477, 528
Irish National Federation . 341
Iron 34, 35, 433, 449, 468, 470, 473 475, 480, 482, 568, 573, 615
Japanese Goods . . . 523

INDEX TO TOPICS

Jewelers' Tools . . . 473
Jewelry . . . 525 - 528
Journalists 125, 140, 152, 290 - 297 311 - 313, 338, 373 - 375, 382, 553 556, 564, 578, 598, 599
Judge-Advocates General (N. Y.) 85 91, 100, 606
Judiciary (City) 69 - 81, 100, 101, 103 111, 556
Judiciary (State) 68 - 74, 100, 101, 120 140, 146, 554
Judiciary (U. S.) 68, 69, 86, 100 - 102
Knickerbocker Club . . 147
Knit Goods 503
Laces 486
Lamps and Lanterns . . 468
Landscape Architecture . 401, 614
Lard Oil Refining . 424, 425, 548
Lawyers 34, 74-151, 174, 244, 248, 254 270, 289, 291, 368, 387, 405, 433 441, 476, 519, 550, 552 - 554, 558 559, 562, 564, 567, 577, 582 - 585 587, 594, 605, 606, 608, 609, 616
Lawyers' Club President . 118
Lawyers' Title Insurance Co. 6, 110 114, 115, 279
Lead 425
League American Wheelmen . 476
Leather . 157, 165, 190, 460 - 463
Lecturers 59, 92, 113, 296, 309, 353 360, 383, 585
Legal Writers . 95, 128, 131, 145
Legislature (see Senators and Assemblymen)
Librarians . . 145, 366 - 368
Lieut. Colonel (N. G.) . . 607
Lieut. General (U. S.) . . 614
Lieut. Governor . . . 551
Life Insurance . 95, 110, 128, 185 270 - 277, 429, 431, 486, 504, 512 515, 542, 563, 570, 572, 575, 578 579, 596
Linens 501, 518
Liquors 546, 579
Lithography . . . 447, 449
Lubricating Apparatus . . 597
Lumber . . . 265, 440, 597
Lutheran Clergymen . . 45
Machinery and Supplies . . 472
Magazines . 298, 299, 307 - 309
Major General (N. G.) . . 604
Major Generals (U. S. A.) . 604 614 - 616
Major Generals (U. S. V.) 454, 593 614, 616
Malt 542, 546
Marine Engines . . . 472
Marine Underwriters . 287, 289
Martin Luther Society . . 86
Matches 600
Mayors (N. Y.) . . 33 - 35
Mayors (Brooklyn) . 218, 354, 460
Mayors (other cities) 162, 223, 235
Meats 549
Medical Colleges and Schools:
Bellevue Hospital 338, 341, 346
College of Pharmacy . 354, 450
College of Physicians and Surgeons . . 340, 342, 343
Columbia University . 338, 347
Cornell University 343, 346 - 348 350
Medical Colleges and Schools, c't'd:
Homeopathic . . 349, 349
N. Y. Polyclinic . 342, 344, 350
N. Y. University . . . 344
Mercantile Agencies . 6, 421
Merchants 164, 167, 181, 201, 433 451, 456, 477, 487 - 491, 495, 519 529, 562 - 587, 589 - 597, 601, 607
Merchants' Association . . 500
Metals and Metal Goods 466 - 475 479, 481
Methodist Clergymen 60 - 63, 305
Methodist Historical Society 305
Militia (see National Guard)
Milk 538, 539
Millinery 511, 518
Mineral Water . . . 453
Mining Engineer . . 415
Mining Machinery . . . 478
Ministers (U. S. Abroad) 278, 294 552, 558, 577, 613
Missionary Soc., M. E. Church 61
Mortgage Insurance . 279, 287
Municipal Assembly President 91
Museum (Met. Art) . 336, 337, 575
Museum (Am. Nat. Hist.) 336, 337 516
Music (Composers) 333 - 335, 371, 602
Music (Publishers) . . . 317
Musical Instructors . . 333 - 335
National Academy of Design 322, 324, 329, 337
National Banks (see Banks)
National Guard 90, 116, 136, 149 176, 179, 593, 604, 606 - 608
Natural History (Am. Museum) 336, 337, 516
Naval Militia . . . 141, 609
Naval Officer (Customs) . . 556
Naval Officer (Stores) . . 264
Navigation Comm'r (U. S.) . 559
Navy (U. S.) 84, 550, 604, 609 - 613
Netting 591
Newspapers 290 - 295, 307, 314, 315 522
N. Y. University 120, 316, 358, 364 426
Nicaragua Canal Co. 217, 241, 384 424, 443
North River Bridge . 415, 470, 581
Notions 484, 495
Novelists . . 311 - 313, 375, 566
Odontological Society . 352, 353
Oil Cloth 510
Oils . . . 422 - 424, 548, 574
Oldest New York Lawyer . 84
Oldest Native New Yorker . 585
Opera Managers 334, 368, 369, 371
Orators . . 58, 92, 244, 308
Oriental Goods . . 496, 523
Paints . . 33, 454, 455, 585
Painters (Art) . 318 - 331, 337, 490
Palace Cars . . . 253, 314
Paper . . . 317, 442 - 445
Paper Bags 444
Paper Makers' Supplies . . 442
Paper Pulp . . . 443, 445
Paris Exposition Comm'r . 415
Park Commissioners 35, 96, 254 404, 407, 429, 440, 575, 596, 614
Passenger Agents (R.R.) . . 252
Patents [illegible] 121, [illegible] 414
Patent Commissioner (U. S.) [illegible]
Pathological Society (N. Y.) . 341
Paulist Fathers [illegible]
Paving 259, 541, 592, 593
Pens and Pencils . . 445, 598
People's Church Clergy . [illegible]
Perfumery . . . 542
Photo-engraving 132, 447, 448
Photographers . . 332, 583
Photographers' Supplies 503, 605
Phrenologist . . . 359
Physicians . 100, 338 - 351 560
Pianos . . 404, 405
Playwrights 312, 368, 371 - 377, 379 382
Plush . . 504, 507
Poets . 57, 137, 338, 310 - 313, 373
Police Department 122, 146, 151, 279 551, 554, 559, 561, 607, 613, 614
Political Economists 105, 197, 294
Politicians . . 554
Port Warden . . 561
Postmasters . 90, 557
Postmasters General (U. S.) 169, 517
Powder . . . 478, 600
Presbyterian Clergymen 53, 56, 57 59, 304, 305, 360, 361
Presbyterian Hospital . . 154
President of the U. S. . . 550
Presidential Cabinet Officers 82, 84 177, 295, 296, 480, 550, 551, 558
Preserved Food . . 535, 541
Press News Association . . 317
Printing . . . 446 - 449, 599
Printing Materials . 292, 446, 447
Produce Exchange . . 434, 537
Progress Club 109
Protective Tariff League . . 242
Provisions 167, 434, 531, 534, 536 548
Public Buildings . . . 396
Public Improvem'ts 34, 457, 555, 559
Public Schools Supt. . . 365
Publishers . . 60, 131, 233, 253 290 - 293, 295, 298 - 309, 313 - 317 375, 383, 386, 420, 421, 501, 578 587, 599, 607, 615
Railroad Presidents . 104, 118, 206 232, 244, 255, 423, 425, 431, 438 615
Railroads 104, 118, 206, 214, 232 244 - 251, 253 - 255, 269, 404, 423 425, 430, 431, 438, 440, 478, 542 547, 566, 569, 572, 573, 597, 615
Railway Guide (National) . 253
Railway Statistics . . . 233
Railway Supplies . 472, 571
Rapid Transit Comm'n 14 136, 259 414, 464, 488, 498, 568
Real Estate 254, 405 - 411, 426, 558 554, 566, 569, 576, 578, 583, 585 589, 600
Rear Admirals . 611, 612
Recorders (Judiciary) 71,
Rectifiers . . 547
Regents (State Univ.) 295, 296
Religious Publications 304, 305
Religious Societies 53, 54, 59, 58 64, 65, 67, 68, 86, 264 33 361, 532, 565, 584, 587, 594

INDEX TO TOPICS

Restaurateurs . . . 387 - 389
Revolution (Sons of) . 218, 404
Ribbons . . 440, 502, 505
Rice 535
Roman Catholic Clergymen 46 - 49, 360, 361
Roosevelt Hospital . . . 568
Rubber Goods . . 514, 590, 591
Safe Deposit Cos. 185, 388, 563, 569, 573, 598
Safes 469
Salvation Army . . . 66
Savings Banks (see Banks)
Scales 479
School Dept. (see Education Comm'n)
Sculptors . . . 318, 319, 321
Secretary Interior (U.S.) . 296, 486
Secretary Navy (U.S.) . 84, 550
Secretary Navy, Ass't (U. S.) . 551
Secretary State (U.S.) . . 82
Secretary State (N.Y.) . . 124
Secretary Treasury (U.S.) . 177
Secretary War (U.S.) . . 550
Secretary War, Ass't (U.S.) 295, 558
Seeds 482
Senators (State) 79, 95, 116, 123, 127, 140, 191, 206, 253, 482, 571
Senators (U.S.) 82, 250, 296, 443, 551
Sewing Machines . . . 479
Sheriffs 34, 561
Ship Builders . . 157, 260, 362
Ship Supplies . . . 552
Shipping Commissioner (U. S.) 471
Shipping Merchants 256, 257, 259, 262 - 269, 429, 595
Shirts 501
Silks 484, 492, 502, 504 - 506, 515
Silversmiths 525
Soaps 532, 548
Society for Prevention Cruelty to Animals 565
Society for Prevention Cruelty to Children 594
Society for Suppression of Vice 565
Society of the Cincinnati . 616
Sociologist 296
Soda 534
Sons of the Revolution . 218, 404
Southern Society (N. Y.) . 138
Spices 429, 534
Spool Cotton . . 495, 512
Spool Linen 513
Sporting Goods . . . 476
Standard Oil Co. . 422 - 423
Stationery . . . 300, 445
Steam 472
Steam Fittings . . . 469, 543
Steamboats and Steamships (see Transportation—Water)
Steel . . . 35, 470, 471
Steel Wire 476
Stock Exchange (Presidents) 165, 177, 179, 204, 210, 211, 220, 238, 242
Stock Exchange (Members) . 153, 179, 193, 196, 197, 201, 204 - 207, 209 - 211, 216, 218 - 243, 254, 310, 441, 566, 583, 588, 594, 608
Stock Yards 253
Storage (see Warehousemen)
Street Cleaning . . . 560
Street Railroads 229, 254, 255, 404, 449, 547
Street Lighting . . . 483, 581
Sugar . . . 426 - 428, 535
Superior Court (See Judiciary—City)
Supreme Court (See Judiciary)
Supreme Court Clerk (Appellate Div.) 150
Surety Companies . . 278, 279
Surgeons . . 338 - 348, 350, 351
Surrogates . . 76, 122, 131
Surrogate's Clerk . . . 150
Surveyors (Customs) . 254, 557
Swedenborgian Clergyman . 52
Tailors 514
Tapestry 523
Tax Commission . 122, 409, 560
Teas . . 159, 428, 429, 531, 601
Tefft, Weller & Co. . . 499
Telegraph Companies 131, 416, 417, 575, 600
Telephones . 112, 220, 416, 483
Teleseme 419
Terra Cotta 593
Textile Goods 491
Theatres 368 - 372, 374, 377, 379, 383, 603
Theological Institutions 37, 360, 361
Theosophy 53
Thread . . 495, 512, 513
Tiles 471, 535
Title Insurance 110, 114, 115, 279
Tinware 481
Tobacco . . . 588, 589, 606
Toys 529
Traction Companies . 254, 255
Trade Publications 306, 307, 315
Trademark Law 103, 106, 107, 541
Transportation Cos. (Water) 247, 248, 256, 260, 261, 263, 267, 269, 433
Treasurer (State) . . . 139
Treasury Department (U. S.) 152, 154, 168, 177, 182
Trolley Cars 418
Trust Companies 156, 163, 176 - 183, 185, 186, 214, 216, 220, 230, 234, 235, 299, 424, 432, 451, 485, 515, 516, 522, 524, 525, 547, 549, 567, 577, 590, 596, 597
Turfmen . . . 202, 206, 314
Turpentine 264
Twine 513
Type Founders . . 446
Typewriters . . . 477
Umbrellas 505
Underwriters (Fire) . . 282 - 288
Underwriters (Marine) . 287, 289
Union League Presidents 82, 85, 244, 558
Union Theological Seminary 360, 361
Unitarian Clergymen . 63, 64
U. S. Army 604, 605, 609, 613 - 616
U. S. Attorney General . . 82
U. S. Ass't Dist. Attorney (N. Y.) 80, 101, 131, 609
U. S. Ass't Treasurer (N. Y.) 152, 172, 176, 179, 616
U. S. Commissioner Navigation 559
U. S. Consular Officers 144, 278, 336
U. S. Courts in N. Y. (see Judiciary)
U. S. Military Academy . . 614
U. S. Ministers (Abroad) 278, 294, 552, 558, 577, 613, 616
U. S. Mint 579
U. S. Naval Academy . . 581
U. S. Navy . . . 609 - 613
U. S. Patent Commissioner . 106
U. S. Shipping Commissioner 471
U. S. Volunteers (Civil War) 90, 95, 118, 126, 138, 147, 148, 311, 314, 316, 437, 454, 558, 559, 567, 605, 609, 613 - 616
U. S. Volunteers (Spanish War) 551, 593, 608, 613
Universalist Clergymen . . 45
University Settlement Society 365
Upholsteries . . 518, 522, 523
Varnishes 454, 585
Vaseline 452
Velvets 502, 504
Veteran Firemen's Association 436
Veterans of Seventh Reg't, N.Y. 470
Vice (Society for Suppression) 565
Vice-presidents of U. S. . 550, 551
Volunteers of America . . 66
Wall Paper 445
War Correspondents 311, 329, 382
Warehousemen 183, 436, 437, 537, 542, 562
Watches and Watch Cases . 524
Water Color Society (Am.) 320, 322
Weather Forecaster . . 557
White Lead 425
Wholesale Grocers' Association 536
Wines . . . 533, 546, 547
Wire 414, 476, 481
Wool and Hides . . . 157
Woolens . . 487, 495, 503, 507
Writing Machines . . . 477
Yachtsmen 192, 230, 231, 238, 473, 587, 591, 594, 595
Y. M. C. A. (Gen'l Sec'y) . 602

NOTABLE·NEW·YORKERS
SIGILLUM·CIVITATIS·NOVI·EBORACI
A.D.
1899.
MOSES
KING
MK

PROPERTY OF THE
CITY OF NEW YORK

ROBERT ANDERSON VAN WYCK

FIRST MAYOR OF THE CONSOLIDATED CITY OF NEW YORK (1898–1902)

DANIEL FAWCETT TIEMANN

PAINT AND COLOR MANUFACTURER

MAYOR OF NEW YORK (1858–60)

WILLIAM L. STRONG

DRY GOODS MERCHANT AND BANKER

MAYOR OF NEW YORK (1895–98)

MAYORS OF NEW YORK

THOMAS FRANCIS GILROY
COMMISSIONER OF PUBLIC WORKS (1889–93)
MAYOR OF NEW YORK (1893–94)

ABRAM STEVENS HEWITT, LL.D.
COOPER, HEWITT & CO. AND THE TRENTON IRON CO.
CONGRESSMAN (1874–86). MAYOR OF NEW YORK (1887–88)

HUGH J. GRANT
LAWYER. SHERIFF OF NEW YORK COUNTY (1885–88)
MAYOR OF NEW YORK (1889–92)

FRANKLIN EDSON
GRAIN COMMISSION MERCHANT
MAYOR OF NEW YORK (1883–84)

MAYORS OF NEW YORK

WILLIAM RUSSELL GRACE
W. R. GRACE & CO., EXPORTERS AND IMPORTERS
MAYOR OF NEW YORK (1881–82, 1885–86)

SMITH ELY
CENTRAL PARK COMMISSIONER (1897–98)
MEMBER OF CONGRESS (1870–76). MAYOR OF NEW YORK (1877–78)

EDWARD COOPER
COOPER, HEWITT & CO., STEEL MANUFACTURERS
MAYOR OF NEW YORK (1879–80)

ABRAHAM OAKEY HALL
DISTRICT ATTORNEY N. Y. CITY (1854–57, 1860–68)
EDITOR AND AUTHOR. MAYOR OF NEW YORK (1869–73)

EPISCOPAL CLERGY

RT. REV. HENRY C. POTTER, D.D., LL.D.
BISHOP
PROTESTANT EPISCOPAL DIOCESE OF NEW YORK

RT. REV. A. N. LITTLEJOHN, D.D., LL.D.
BISHOP
PROTESTANT EPISCOPAL DIOCESE OF LONG ISLAND

REV. JOHN WESLEY BROWN, S.T.D.
RECTOR
ST. THOMAS'S EPISCOPAL CHURCH

REV. DAVID HUMMELL GREER, D.D.
RECTOR
ST. BARTHOLOMEW'S CHURCH (PROTESTANT EPISCOPAL)

EPISCOPAL CLERGY

REV. MORGAN DIX, S.T.D., D.C.L.
RECTOR
TRINITY PROTESTANT EPISCOPAL CHURCH

REV. WM. REED HUNTINGTON, D.D.
RECTOR
GRACE PROTESTANT EPISCOPAL CHURCH

REV. THOMAS GALLAUDET, D.D.
RECTOR EMERITUS ST. MATTHEW'S EPISCOPAL CHURCH
MAINTAINING ST. ANN'S CHURCH FOR DEAF MUTES

REV. GEO. HENDRIC HOUGHTON, D.D.
PROF. OF HEBREW, GENERAL THEOLOGICAL SEMINARY (1850–62)
RECTOR CHURCH OF THE TRANSFIGURATION (1849–97). *1898

EPISCOPAL CLERGY

REV. CORNELIUS BISHOP SMITH, D.D.
RECTOR EMERITUS
ST. JAMES' EPISCOPAL CHURCH

REV. E. WALPOLE WARREN, D.D.
RECTOR
ST. JAMES' EPISCOPAL CHURCH

REV. CHARLES DE WITT BRIDGMAN, D.D.
RECTOR
HOLY TRINITY PROTESTANT EPISCOPAL CHURCH

REV. JOS. HINESFORD RYLANCE, D.D.
RECTOR
ST. MARK'S PROTESTANT EPISCOPAL CHURCH

EPISCOPAL CLERGY

REV. WILLIAM S. RAINSFORD, D.D.
RECTOR
ST. GEORGE'S PROTESTANT EPISCOPAL CHURCH

REV. DAVID PARKER MORGAN, D.D.
RECTOR
CHURCH OF THE HEAVENLY REST (EPISCOPAL)

REV. HENRY MOTTET, D.D.
RECTOR
CHURCH OF THE HOLY COMMUNION (EPISCOPAL)

REV. RICHARD HEBER NEWTON, D.D.
RECTOR
ALL SOULS' PROTESTANT EPISCOPAL CHURCH

EPISCOPAL CLERGY

REV. GEORGE ROE VANDEWATER, D.D.
RECTOR
ST. ANDREW'S PROTESTANT EPISCOPAL CHURCH

REV. BRADY ELECTUS BACKUS, D.D.
RECTOR
CHURCH OF THE HOLY APOSTLES (EPISCOPAL)

REV. EDWARD HORATIO KRANS, LL.D.
RECTOR ST. MATTHEW'S PROTESTANT EPISCOPAL CHURCH
FORMERLY RECTOR ST. ANN'S PROTESTANT EPISCOPAL CHURCH

REV. PERCY STICKNEY GRANT, D.D.
RECTOR
CHURCH OF THE ASCENSION (EPISCOPAL)

EPISCOPAL CLERGY

REV. WILLIAM MERCER GROSVENOR
RECTOR
CHURCH OF THE INCARNATION (PROTESTANT EPISCOPAL)

REV. JACOB S. SHIPMAN
RECTOR
CHRIST PROTESTANT EPISCOPAL CHURCH

REV. HEMAN DYER, D.D.
EDITOR "THE PARISH VISITOR"
FIFTY YEARS SEC'Y EVANGELICAL KNOWLEDGE SOCIETY

REV. BENJAMIN F. DE COSTA, D.D.
RECTOR
CHURCH OF ST. JOHN THE EVANGELIST (EPISCOPAL)

EPISCOPAL CLERGY

REV. ARTHUR RITCHIE
RECTOR
ST. IGNATIUS' PROTESTANT EPISCOPAL CHURCH

REV. THOMAS McKEE BROWN
RECTOR
CHURCH OF ST. MARY THE VIRGIN (EPISCOPAL)

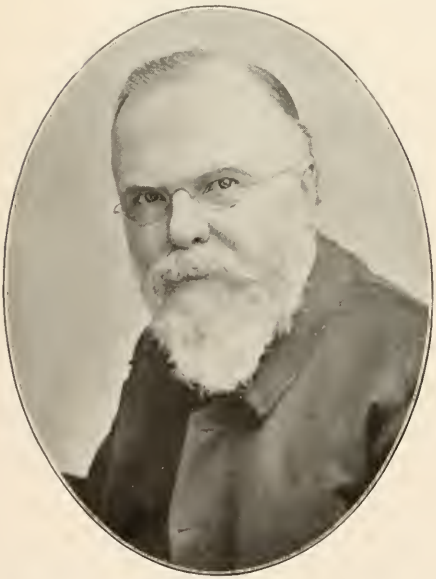

CHAS. FRED'K HOFFMAN, D.D., LL.D.
RECTOR
ALL ANGELS' EPISCOPAL CHURCH. *1897

GEORGE SCOVILL MALLORY, D.D., LL.D.
EPISCOPAL CLERGYMAN
EDITOR "THE CHURCHMAN." *1897

EPISCOPAL CLERGY

REV. ARTHUR CLIFFORD KIMBER, S.T.D.
VICAR ST. AUGUSTINE'S CHAPEL, TRINITY PARISH
PRES'T ALUMNI ASSOCIATION OF ST. STEPHEN'S COLLEGE

REV. WILLIAM H. VIBBERT, S.T.D.
VICAR TRINITY CHAPEL, TRINITY PARISH
PRESIDENT TRINITY COLLEGE ALUMNI ASSOCIATION

REV. EDW. AUGUSTUS BRADLEY, D.D.
VICAR ST. AGNES' CHAPEL, TRINITY CHURCH (EPISCOPAL)
CHAIRMAN UNITED STATES CHURCH ARMY. *1898

REV. WILLIAM MONTAGUE GEER
VICAR
ST. PAUL'S CHAPEL, TRINITY CHURCH (EPISCOPAL)

DUTCH REFORMED CLERGY

REV. DAVID JAMES BURRELL, D.D.
PASTOR
THE MARBLE COLLEGIATE DUTCH REFORMED CHURCH

REV. EDWARD BENTON COE, D.D., LL.D.
PASTOR
FIFTH AVENUE COLLEGIATE REFORMED CHURCH

REV. ABBOTT ELIOT KITTREDGE, D.D.
PASTOR
MADISON AVENUE REFORMED CHURCH

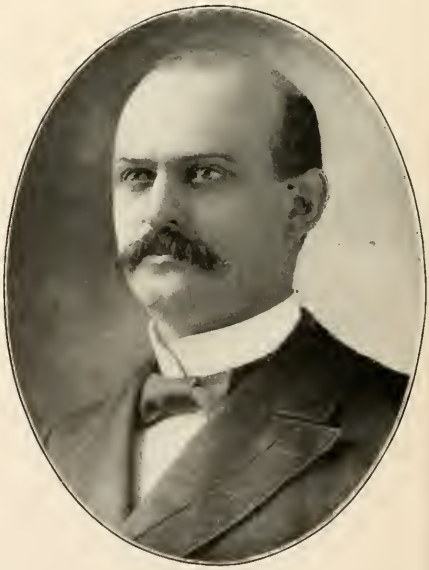

REV. MADISON CLINTON PETERS, D.D.
PASTOR
BLOOMINGDALE REFORMED CHURCH

CLERGYMEN

REV. JUNIUS B. REMENSNYDER, D.D.
PASTOR
ST. JAMES'S LUTHERAN CHURCH

REV. CHARLES HENRY EATON, D.D.
PASTOR
CHURCH OF THE DIVINE PATERNITY (UNIVERSALIST)

REV. GILES H. MANDEVILLE, D.D., LL.D.
CORRESPONDING SECRETARY
BOARD OF EDUCATION, REFORMED CHURCH IN AMERICA

REV. HENRY EVERTSON COBB
PASTOR
WEST END COLLEGIATE REFORMED CHURCH

ROMAN CATHOLIC CLERGY

MOST REV. M. A. CORRIGAN, D.D.
ARCHBISHOP
ROMAN CATHOLIC ARCHDIOCESE OF NEW YORK

RT. REV. JOHN M. FARLEY, D.D., V.G.
RECTOR ST. GABRIEL'S CHURCH
AUXILIARY BISHOP ROMAN CATHOLIC CHURCH OF NEW YORK

REV. JOHN FRANCIS KEARNEY
RECTOR
ST. PATRICK'S CHURCH (OLD ROMAN CATHOLIC CATHEDRAL)

REV. CHARLES McCREADY, LL.D.
RECTOR
CHURCH OF THE HOLY CROSS (ROMAN CATHOLIC)

ROMAN CATHOLIC CLERGY

REV. MICHAEL JOSEPH LAVELLE, LL.D.
RECTOR CATHEDRAL OF ST. PATRICK (ROMAN CATHOLIC)
PRESIDENT CATHOLIC SUMMER SCHOOL OF AMERICA

RT. REV. MGR. JOSEPH F. MOONEY, V.G.
PASTOR SACRED HEART OF JESUS ROMAN CATHOLIC CHURCH
VICAR-GENERAL ARCHDIOCESE OF NEW YORK

REV. DENNIS PAUL O'FLYNN
PASTOR
ST. JOSEPH'S ROMAN CATHOLIC CHURCH

REV. PATRICK F. McSWEENY, S.T.D., PH.D.
RECTOR
ST. BRIGID'S ROMAN CATHOLIC CHURCH

ROMAN CATHOLIC CLERGY

REV. MICHAEL CARTHAGE O'FARRELL
RECTOR
HOLY INNOCENTS' ROMAN CATHOLIC CHURCH

REV. THOMAS JAMES DUCEY
FOUNDER AND RECTOR
ST. LEO'S ROMAN CATHOLIC CHURCH

HENRY ATHENASIUS BRANN, D.D., LL.D.
RECTOR ST. AGNES'S ROMAN CATHOLIC CHURCH
VICE-PRES'T ALUMNI ASS'N ST. FRANCIS XAVIER COLLEGE

REV. JOHN McQUIRK, D.D., LL.D.
RECTOR
ST. PAUL'S ROMAN CATHOLIC CHURCH

ROMAN CATHOLIC CLERGY

EV. JAMES JOSEPH DOUGHERTY, LL.D.
PASTOR
MISSION OF THE IMMACULATE VIRGIN

REV. WILLIAM O'BRIEN PARDOW, S.J.
PRESIDENT COLLEGE OF ST. FRANCIS XAVIER (1891–93)
PROVINCIAL NEW YORK-MARYLAND PROVINCE, S. J. (1893–97)

REV. JAMES HUGH McGEAN
RECTOR
ST. PETER'S CHURCH (ROMAN CATHOLIC)

REV. NEIL NORBERT McKINNON, S.J.
TRUSTEE THE COLLEGE OF ST. FRANCIS XAVIER
RECTOR CHURCH OF ST. IGNATIUS LOYOLA (ROMAN CATHOLIC)

PAULIST FATHERS

VERY REV. AUGUSTINE F. HEWIT, D.D.
LATE SUPERIOR GENERAL, ORDER OF ST. PAUL
CHURCH OF ST. PAUL THE APOSTLE. *1897

THE VERY REV. GEORGE DESHON
FORMER PASTOR CHURCH OF ST. PAUL THE APOSTLE
SUPERIOR GENERAL OF PAULIST FATHERS

REV. JOHN JOSEPH HUGHES
CHURCH OF ST. PAUL THE APOSTLE
ASSISTANT SUPERIOR PAULIST FATHERS

REV. FATHER WALTER ELLIOTT
CHURCH OF ST. PAUL THE APOSTLE (PAULIST FATHERS)
AUTHOR OF "WHY I AM A CATHOLIC"

PAULIST FATHERS

REV. GEORGE M. SEARLE
CHURCH OF ST. PAUL THE APOSTLE (PAULIST FATHERS)
CLERGYMAN, EDUCATOR, AUTHOR, MATHEMATICIAN

REV. THOMAS McMILLAN
CHURCH OF ST. PAUL THE APOSTLE
PAULIST FATHERS (ROMAN CATHOLIC)

REV. ELIAS HENRY YOUNAN
CHURCH OF ST. PAUL THE APOSTLE (PAULIST FATHERS)
COMMUNITY OF ST. PAUL

REV. ALOYSIUS RUSSELL NEVINS
CHURCH OF ST. PAUL THE APOSTLE
PAULIST FATHERS (ROMAN CATHOLIC)

CLERGYMEN

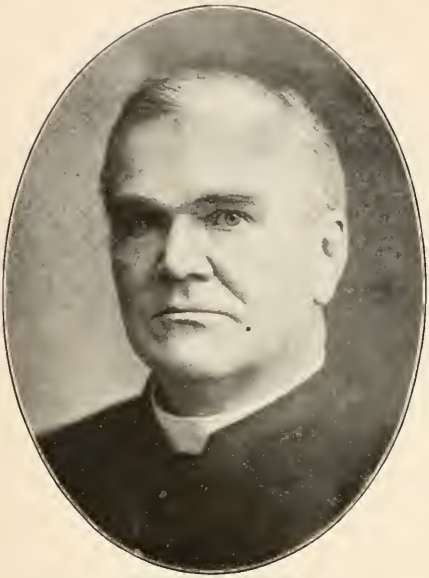

REV. DR. EDWARD McGLYNN
FORMER PASTOR
ST. STEPHEN'S CHURCH (ROMAN CATHOLIC)

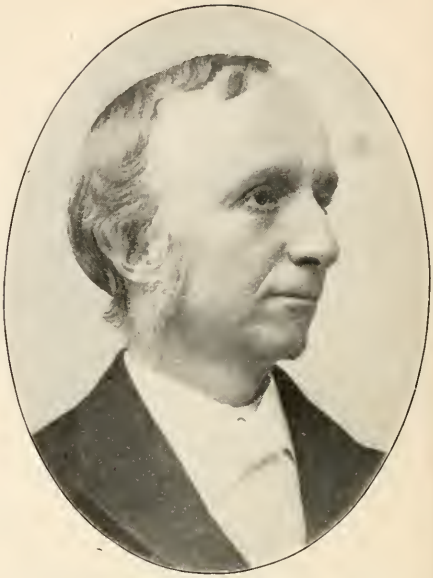

REV. WILLIAM TUFNELL SABINE
MINISTER
FIRST REFORMED EPISCOPAL CHURCH

REV. PATRICK VINCENT HARTIGAN, O.P.
PASTOR
ST. VINCENT FERRER CHURCH (ROMAN CATHOLIC)

REV. SAMUEL SWAYZE SEWARD
PASTOR
NEW JERUSALEM CHURCH (SWEDENBORGIAN)

CLERGYMEN

REV. CHARLES LEMUEL THOMPSON
PASTOR MADISON AVENUE PRESBYTERIAN CHURCH (1888–98)
SECRETARY PRESBYTERIAN BOARD OF HOME MISSIONS

REV. CHARLES AUGUSTUS BRIGGS, D.D.
PROF. BIBL. THEO. UNION THEOLOGICAL SEMINARY (1874–97)
EX-PRESBYTERIAN CLERGYMAN; NOW PROT. EPIS. DEACON

ERNEST TEMPLE HARGROVE
EX-PRES'T THEOSOPHICAL SOC. IN AMERICA AND EUROPE
FORMER EDITOR OF "THEOSOPHY"

REV. JOHN TUSTIN BECKLEY, D.D.
PASTOR
CHURCH OF THE EPIPHANY (BAPTIST) (1894–97)

BAPTIST CLERGY

REV. ROBERT S. MacARTHUR, D.D.
PASTOR CALVARY BAPTIST CHURCH
EDITOR "CHRISTIAN HERALD"

REV. HENRY MARTYN SANDERS, D.D.
PASTOR
MADISON AVENUE BAPTIST CHURCH

REV. WILLIAM H. P. FAUNCE, D.D.
PASTOR
FIFTH AVENUE BAPTIST CHURCH

REV. WILLIAM COLEMAN BITTING, D.D.
PASTOR MOUNT MORRIS BAPTIST CHURCH
PRESIDENT BAPTIST MINISTERS' HOME SOCIETY

BAPTIST CLERGY

REV. ISAAC MAFFEY HALDEMAN, D.D.
PASTOR
FIRST BAPTIST CHURCH

REV. AARON HALE BURLINGHAM, D.D.
FOR MANY YEARS
DISTRICT SECRETARY AMERICAN BAPTIST MISSIONARY UNION

REV. EDWARD JUDSON, D.D.
PASTOR
MEMORIAL BAPTIST CHURCH

REV. JOHN LORNE CAMPBELL, D.D.
PASTOR LEXINGTON AVENUE BAPTIST CHURCH
AUTHOR OF "HEAVENLY RECOGNITION," ETC.

PRESBYTERIAN CLERGY

REV. JOHN HALL, D.D.
PASTOR
FIFTH AVENUE PRESBYTERIAN CHURCH

REV. CHARLES H. PARKHURST, D.D.
PASTOR MADISON SQUARE PRESBYTERIAN CHURCH
PRESIDENT SOCIETY FOR PREVENTION OF CRIME

REV. HOWARD DUFFIELD, D.D.
PASTOR
FIRST PRESBYTERIAN CHURCH

REV. JOHN BALCOM SHAW, D.D.
PASTOR
WEST END PRESBYTERIAN CHURCH

PRESBYTERIAN CLERGY

REV. GEORGE ALEXANDER, D.D.
PASTOR
THE UNIVERSITY PLACE PRESBYTERIAN CHURCH

REV. HENRY VAN DYKE, D.D.
PASTOR BRICK PRESBYTERIAN CHURCH
POET AND AUTHOR

REV. JOHN R. PAXTON, D.D.
SOLDIER, CLERGYMAN AND AUTHOR. PASTOR WEST PRESB. CHURCH (1882–94); NEW YORK PRESB. CHURCH (1897–)

REV. ANSON PHELPS ATTERBURY, D.D.
PASTOR
PARK PRESBYTERIAN CHURCH

CONGREGATIONAL CLERGY

RICHARD SALTER STORRS, D.D., LL.D.
CLERGYMAN, ORATOR, AUTHOR
PASTOR CHURCH OF THE PILGRIMS, BROOKLYN (1846-)

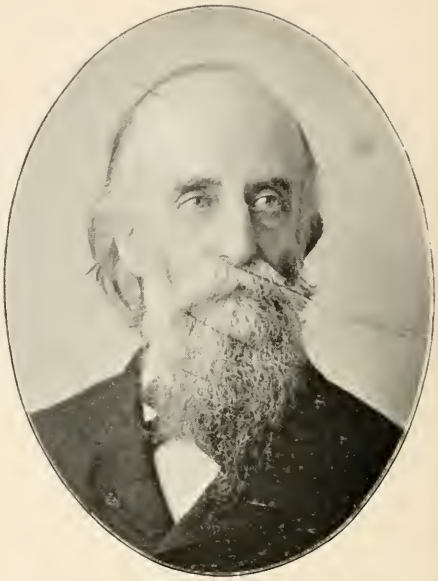

REV. LYMAN ABBOTT, D.D.
PASTOR PLYMOUTH (CONGREGATIONAL) CHURCH, BROOKLYN
EDITOR "THE OUTLOOK," NEW YORK

REV. HENRY ALBERT STIMSON, D.D.
PASTOR MANHATTAN CONGREGATIONAL CHURCH
EX-PRESIDENT CONGREGATIONAL CHURCH BUILDING SOCIETY

REV. LEVI HENRY COBB, D.D.
SECRETARY
CONGREGATIONAL CHURCH BUILDING SOCIETY

CLERGYMEN

REV. THEO. LEDYARD CUYLER, D.D.
PASTOR MARKET ST. REFORMED CHURCH, N. Y. (1853–60)
LAFAYETTE AVE. PRESBYTERIAN CHURCH, B'KLYN (1860–90)

REV. SAMUEL H. VIRGIN, D.D.
PASTOR
PILGRIM CONGREGATIONAL CHURCH

CHAS. SEYMOUR ROBINSON, D.D., LL.D.
PRESBYTERIAN PASTOR NEW YORK CITY SINCE 1871
AUTHOR, LECTURER, EDITOR CHURCH HYMNALS

WILLIAM CHAS. ROBERTS, D.D., LL.D.
EX-MOD. GEN'L ASS. EX-PRES'T LAKE FOREST UNIVERSITY
COR. SEC'Y PRESBYTERIAN BOARD OF HOME MISSIONS

METHODIST CLERGY

REV. EDWARD GAYER ANDREWS, D.D.
BISHOP OF THE METHODIST EPISCOPAL CHURCH
RESIDENCE, NEW YORK

REV. CHARLES CARDWELL McCABE, D.D.
BISHOP OF THE METHODIST EPISCOPAL CHURCH
RESIDENCE, FORMERLY NEW YORK; NOW FT. WORTH, TEXAS

REV. HOMER EATON, D.D.
EATON & MAINS, PUBLISHERS
AGENTS METHODIST BOOK CONCERN

REV. GEORGE PRESTON MAINS, D.D.
EATON & MAINS, PUBLISHERS
AGENTS METHODIST BOOK CONCERN

METHODIST CLERGY

REV. JESSE LYMAN HURLBUT, D.D.
EDITOR "THE SUNDAY SCHOOL JOURNAL"
COR. SEC'Y S. S. UNION AND TRACT SOC'Y, M. E. CHURCH

REV. ADNA B. LEONARD, D.D.
CORRESPONDING SECRETARY
MISSIONARY SOCIETY OF THE METHODIST EPISCOPAL CHURCH

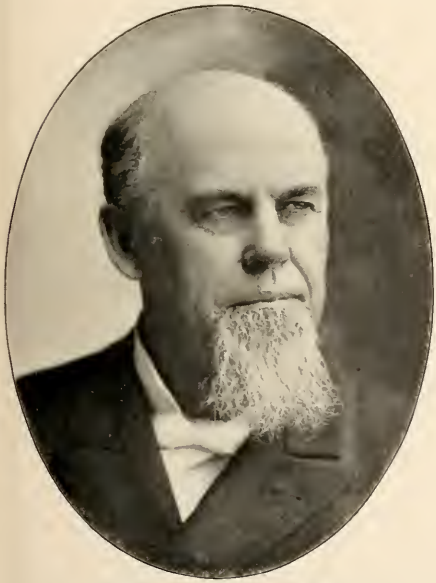

REV. WILLIAM THOMAS SMITH, D.D.
METHODIST EPISCOPAL CLERGYMAN
CORRESPONDING SECRETARY THE MISSIONARY SOCIETY

REV. ABRAHAM JOHN PALMER, D.D.
COR. SEC'Y MISSIONARY SOCIETY OF THE M. E. CHURCH
EDITOR "THE WORLD-WIDE MISSION"

METHODIST CLERGY

REV. JAMES MARCUS KING, D.D.
PASTOR
UNION METHODIST EPISCOPAL CHURCH

REV. FERDINAND C. IGLEHART, D.D.
PASTOR
SIMPSON METHODIST EPISCOPAL CHURCH, BROOKLYN

REV. FRANK MASON NORTH, D.D.
CORRESPONDING SECRETARY
N. Y. CITY CHURCH EXTENSION AND MISSIONARY SOC. (M.E.)

WILLIAM HARRISON DE PUY, D.D., LL.D
METHODIST EPISCOPAL CLERGYMAN
EDITOR "PEOPLE'S CYCLOPÆDIA," ETC.

CLERGYMEN

REV. GEORGE HUGHES HEPWORTH
LERGYMAN & AUTHOR. FORMER EDITOR "THE EVENING TELE-
RAM." AUTHOR OF THE SERMONS "N. Y. SUNDAY HERALD"

REV. GEORGE LEWIS SHEARER, D.D.
TRUSTEE AND SECRETARY
AMERICAN TRACT SOCIETY

REV. CHARLES S. HARROWER, D.D.
ORMER MINISTER ST. LUKE'S CHURCH (METHODIST EPISCOPAL)
PROFESSOR AT DREW LADIES' SEMINARY, CARMEL, N. Y.

REV. SAMUEL PARKES CADMAN, D.D.
MINISTER
METROPOLITAN TEMPLE (METHODIST EPISCOPAL)

CLERGYMEN

REV. MINOT JUDSON SAVAGE, D.D.
ASSOCIATE PASTOR
CHURCH OF THE MESSIAH (UNITARIAN)

REV. ROBERT COLLYER, D.D.
PASTOR
CHURCH OF THE MESSIAH (UNITARIAN)

REV. MERLE ST. CROIX WRIGHT
PASTOR
LENOX AVENUE UNITARIAN CHURCH

REV. FRED'K DE SOLA MENDES, D.D.
RABBI WEST END SYNAGOGUE
VICE-PRESIDENT NEW YORK BOARD OF JEWISH MINISTERS

HEBREW CLERGY

REV. GUSTAV GOTTHEIL, D.D.
RABBI TEMPLE EMANU-EL
FOUNDER AND HON. PRES. SISTERHOOD OF PERSONAL SERVICE

REV. DR. KAUFMANN KOHLER
RABBI TEMPLE BETH-EL
PRESIDENT BOARD OF JEWISH MINISTERS OF NEW YORK

REV. STEPHEN SEYMOUR WISE
RABBI CONGREGATION B'NAI JESHURUN
MADISON AVENUE SYNAGOGUE

REV. MAURICE HENRY HARRIS, D.D.
RABBI TEMPLE ISRAEL OF HARLEM
AUTHOR OF "THE PEOPLE OF THE BOOK," ETC.

CLERGYMEN

FRED'K DE LAUTOUR BOOTH TUCKER
COMMANDER
THE SALVATION ARMY

BALLINGTON BOOTH
EX-COMMANDER THE SALVATION ARMY
COMMANDER VOLUNTEERS OF AMERICA

GEN. HENRY HARRISON HADLEY
MILITARY DIRECTOR
UNITED STATES CHURCH ARMY (EPISCOPAL)

REV. THOMAS DIXON, JR.
PASTOR
THE PEOPLE'S CHURCH

CLERGYMEN

REV. BROCKHOLST MORGAN
GENERAL AGENT
NEW YORK PROTESTANT EPISCOPAL CITY MISSION SOCIETY

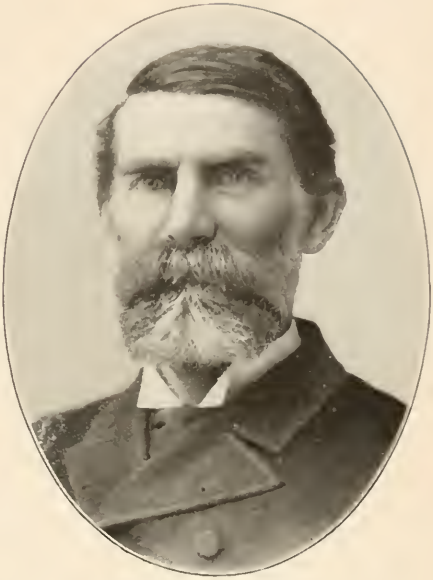

REV. JOSIAH STRONG, D.D.
GENERAL SECRETARY EVANGELICAL ALLIANCE FOR THE U. S.
PRESIDENT LEAGUE FOR SOCIAL SERVICE

REV. STEPHEN MERRITT
EVANGELIST, UNDERTAKER
FOUNDER AND PRESIDENT STEPHEN MERRITT BURIAL CO.

REV. AGATH. A. PAPAGEORGOPULOS
PASTOR
ORTHODOX GREEK CHAPEL

FEDERAL JUDGES

RUFUS WHEELER PECKHAM
JUSTICE SUP. CT., 3D DIST. (1861–78); CT. OF APP. (1886–95)
JUSTICE UNITED STATES SUPREME COURT (1896–)

WILLIAM JAMES WALLACE, LL.D.
U. S. DISTRICT JUDGE, NORTHERN DIST. OF N. Y. (1874-82)
U. S. CIRCUIT JUDGE, SECOND CIRCUIT (1882–)

NATHANIEL SHIPMAN
U. S. DISTRICT JUDGE, DISTRICT OF CONNECTICUT (1873–92)
UNITED STATES CIRCUIT JUDGE, SECOND CIRCUIT (1892–)

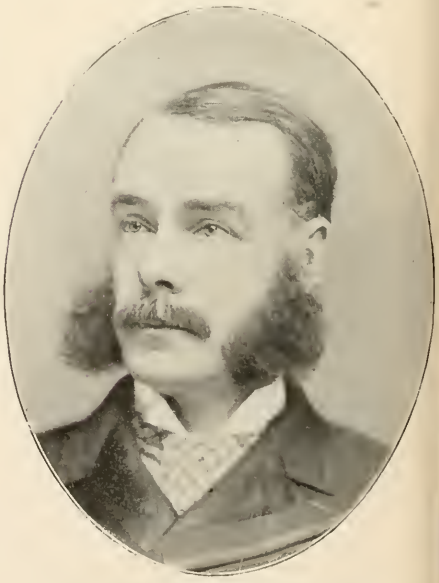

EMILE HENRY LACOMBE
CORPORATION COUNSEL OF NEW YORK (1884–87)
JUDGE UNITED STATES CIRCUIT COURT (1888–)

JUDGES

ADDISON BROWN
JUDGE UNITED STATES DISTRICT COURT, N. Y. (1881-)
SCIENTIFIC DIRECTOR NEW YORK BOTANICAL GARDEN

CHARLES H. VAN BRUNT
JUDGE CT. OF COMMON PLEAS (1869-84); SUP. CT. N. Y. (1884-
CHIEF JUSTICE APPELLATE DIVISION SUP. COURT OF N. Y.

GEORGE CARTER BARRETT
JUDGE COURT OF COMMON PLEAS (1869-70)
JUDGE SUPREME COURT (1871-)

GEORGE LANDON INGRAHAM
JUSTICE SUPERIOR COURT, NEW YORK (1883-91)
JUSTICE SUPREME COURT (1891-96), APPELLATE DIV. (1896-)

APPELLATE JUDGES

EDWARD PATTERSON
JUSTICE SUPREME COURT NEW YORK (1886–96)
JUSTICE APPELLATE DIVISION SUPREME COURT (1896–)

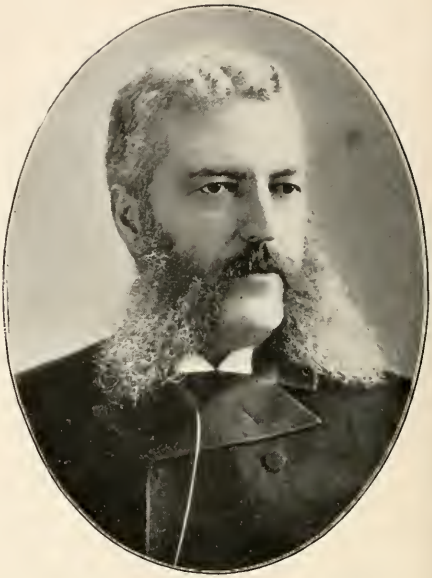

WILLIAM RUMSEY, LL.D.
JUSTICE SUPREME COURT, SEVENTH DISTRICT (188.–95)
JUSTICE NEW YORK CITY APPELLATE DIVISION (1896–)

MORGAN JOSEPH O'BRIEN
JUDGE SUPREME COURT, TRIAL DIVISION (1887–96)
JUDGE APPELLATE DIVISION SUPREME COURT (1896–)

PARDON CLARENCE WILLIAMS
JUSTICE N. Y. SUPREME COURT, FIFTH DISTRICT (1883–96)
JUSTICE N. Y. SUPREME COURT, APPELLATE DIVISION (1896-

SUPREME COURT JUSTICES

JOSEPH FRANCIS DALY, LL.D.
JUDGE COURT OF COMMON PLEAS (1870–96)
JUSTICE SUPREME COURT NEW YORK (1896–)

MILES BEACH
JUDGE COURT OF COMMON PLEAS (1879–95)
JUSTICE SUPREME COURT (1896–)

FREDERICK SMYTH
RECORDER OF NEW YORK CITY (1879–94)
JUSTICE SUPREME COURT NEW YORK (1896–)

ABRAHAM RIKER LAWRENCE
JUSTICE SUPREME COURT (1873–)
DEMOCRATIC CANDIDATE FOR MAYOR, NEW YORK (1872)

SUPREME COURT JUDGES

ROGER ATKINSON PRYOR, LL.D.
JUDGE COURT OF COMMON PLEAS (1890–95)
JUSTICE SUPREME COURT (1896–)

HENRY ALGER GILDERSLEEVE
JUDGE COURT OF GENERAL SESSIONS (1875–89)
JUDGE SUPERIOR COURT (1891–96); SUPREME COURT (1897–)

PHILIP HENRY DUGRO
JUDGE SUPERIOR COURT (1886–96)
JUSTICE SUPREME COURT (1896–)

DAVID McADAM
JUDGE MARINE COURT (1873–90); N.Y. SUPERIOR COURT (1891–95)
JUSTICE SUPREME COURT OF NEW YORK (1897–)

SUPREME COURT JUDGES

HENRY WELLER BOOKSTAVER, LL.D.
JUDGE COURT OF COMMON PLEAS (1886–95)
JUDGE SUPREME COURT (1896–)

HENRY RUTGERS BEEKMAN
CORPORATION COUNSEL NEW YORK (1888–89)
JUDGE SUPREME COURT (1896–)

CHARLES HENRY TRUAX
JUDGE SUPERIOR COURT, NEW YORK (1880–94)
JUSTICE SUPREME COURT, NEW YORK (1895–)

FRANCIS MARCAE SCOTT
CORPORATION COUNSEL (1897)
JUSTICE SUPREME COURT (1898–)

SUPREME COURT JUDGES

JOHN JOSEPH FREEDMAN
JUDGE SUPERIOR COURT (1869–95)
JUSTICE SUPREME COURT (1896–)

HENRY BISCHOFF, JR.
JUDGE COURT OF COMMON PLEAS (1890–95)
JUSTICE SUPREME COURT (1896–)

LEONARD ANTHONY GIEGERICH
JUDGE COURT OF COMMON PLEAS (1891–95)
JUSTICE SUPREME COURT (1896–)

WILLIAM NATHAN COHEN
HOADLY, LAUTERBACH & JOHNSON, LAWYERS
JUSTICE SUPREME COURT OF NEW YORK (1898–)

GENERAL SESSIONS JUDGES

RUFUS BILLINGS COWING
CITY JUDGE
CHIEF JUSTICE COURT OF GENERAL SESSIONS

JAMES FITZGERALD
LAWYER. ASSISTANT DISTRICT ATTORNEY (1884)
JUDGE COURT GENERAL SESSIONS (1890-)

JOSEPH E. NEWBURGER
JUDGE CITY COURT (1889)
JUDGE COURT GENERAL SESSIONS (1897-)

MARTIN T. McMAHON
UNITED STATES MARSHAL NEW YORK (1885-88)
JUDGE COURT OF GENERAL SESSIONS (1896-)

RECORDER, SURROGATE, ET AL

JOHN WILLIAM GOFF
LAWYER. COUNSEL FOR LEXOW COMMITTEE (1894)
RECORDER OF NEW YORK CITY (1895–)

JOHN HARVEY VINCENT ARNOLD
LAWYER, BIBLIOPHILE, EX-PRESIDENT BOARD OF ALDERMEN
SURROGATE OF NEW YORK COUNTY (1894–)

JAMES MICHAEL FITZSIMONS
VICE-PRESIDENT BOARD OF ALDERMEN (1889)
JUSTICE CITY COURT OF NEW YORK (1890–)

JOHN HENRY McCARTHY
ASSEMBLYMAN NEW YORK (1880–81). CONGRESSMAN (1889–9
JUDGE CITY COURT NEW YORK (1891–)

CITY COURT JUDGES

LEWIS JOSEPH CONLAN
LAWYER, STATE ASSEMBLY (1886)
JUDGE CITY COURT (1894-)

WILLIAM MORROW KNOX OLCOTT
DISTRICT ATTORNEY NEW YORK (1897)
JUDGE CITY COURT (1898-)

EDWARD FRANCIS O'DWYER
MEMBER BOARD OF ALDERMEN (1885)
JUDGE CITY COURT OF NEW YORK (1896-,

JOHN PETER SCHUCHMAN
JUSTICE
NEW YORK CITY COURT (1896-)

SPECIAL SESSIONS JUDGES

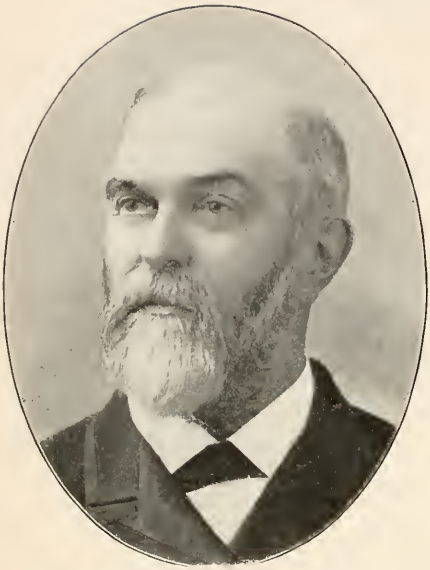

ELIZUR BRACE HINSDALE
PRESIDING JUSTICE
COURT OF SPECIAL SESSIONS (1897-)

WILLIAM TRAVERS JEROME
JEROME & NASON, COUNSELLORS AT LAW
JUSTICE COURT OF SPECIAL SESSIONS (1895-)

EPHRAIM ARNOLD JACOB
LAWYER AND LEGAL AUTHOR
JUSTICE COURT OF SPECIAL SESSIONS N. Y. CITY (1895-)

JOHN HAYES
SCHOOL COMMISSIONER (1863-68). ASSEMBLYMAN (1871)
JUSTICE SPECIAL SESSIONS COURT NEW YORK CITY (1895-)

MAGISTRATES

ROBERT CLIFFORD CORNELL
LAWYER
POLICE MAGISTRATE (1895-)

LEROY BOWERS CRANE
LAWYER, EX-STATE SENATOR
CITY MAGISTRATE (1895-)

CLARENCE WESTON MEADE
POLICE JUSTICE (1888-97)
CITY MAGISTRATE (1897-)

HERMAN CHARLES KUDLICH
COUNSELLOR AT LAW
CITY MAGISTRATE NEW YORK CITY (1895-)

CITY MAGISTRATES

JOSEPH MERRITT DEUEL

ASST. U. S. ATTORNEY (1874). CLERK U. S. CIRC. CT. (1880)
POLICE JUSTICE (1894) PRES BD. CITY MAGISTRATES (1898-)

HENRY ALOYSIUS BRANN

LAWYER AND JUDGE
CITY MAGISTRATE BORO'S MANHATTAN AND BRONX, 1ST DIV

JOHN OWEN MOTT

DISTRICT ATTORNEY SARATOGA COUNTY (1856)
ASS'T U. S. ATTORNEY (1895); CITY MAGISTRATE (1895-)

CHARLES EDWARD SIMMS, JR.

LAWYER
POLICE MAGISTRATE (1897-)

MUNICIPAL COURT JUDGES

WAUHOPE LYNN

LAWYER. ASSISTANT DISTRICT ATTORNEY (1891–92)
STICE DIST. COURT (1892–97). JUSTICE MUN. COURT (1897–)

JAMES ALOYSIUS O'GORMAN

LAWYER. JUSTICE DISTRICT COURT NEW YORK (1894–97)
JUSTICE MUNICIPAL COURT (1898–)

HERMANN BOLTE

LAWYER
STICE MUNICIPAL COURT N. Y. CITY, SECOND DIST. (1894–)

HENRY MAYER GOLDFOGLE

GOLDFOGLE, COHN & LIND, LAWYERS
JUSTICE MUNICIPAL COURT (1887–)

BAR ASSOCIATION PRESIDENTS

WILLIAM MAXWELL EVARTS, LL.D.

LAWYER. U. S. SEC'Y OF STATE (1877). U. S. ATT'Y GEN'L U. S. SENATOR (1882–88). PRES'T N. Y. BAR ASS'N (1870–79)

JOSEPH HODGES CHOATE, LL.D.

EVARTS, CHOATE & BEAMAN, LAWYERS
PRESIDENT BAR ASSOCIATION OF NEW YORK (1888–89)

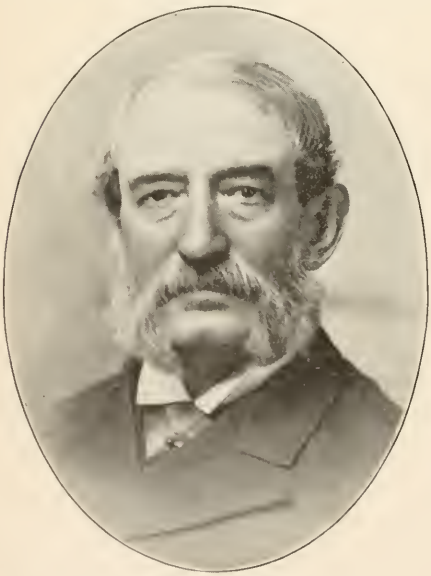

STEPHEN PAYNE NASH, LL.D.

COUNSEL TRINITY CHURCH VESTRY (1870–98)
PRESIDENT BAR ASS'N (1880–81); LAW INST. (1885–94). *1898

FREDERIC RENÉ COUDERT, LL.D.

COUDERT BROS., LAWYERS. COUNSEL IN SEAL FISHERY CON
PRES'T BAR ASS'N OF N. Y. (1890–91) AND MANHATTAN CLU

BAR ASSOCIATION PRESIDENTS

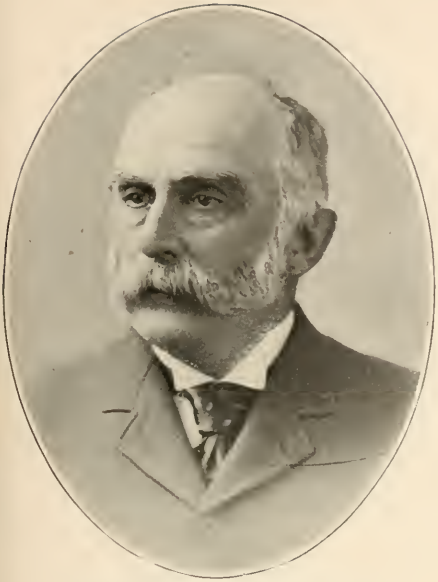

JAMES COOLIDGE CARTER
CARTER & LEDYARD, COUNSELLORS AT LAW
PRES'T BAR ASSOCIATION OF N. Y. (1884-85 AND 1897-)

WILLIAM ALLEN BUTLER
BUTLER, NOTMAN, JOLINE & MYNDERSE, LAWYERS
PRESIDENT NEW YORK BAR ASSOCIATION (1886-87)

WHEELER HAZARD PECKHAM
MILLER, PECKHAM & DIXON, LAWYERS
ST. ATT'Y N. Y. CO. (1884). PRES'T N. Y. BAR ASS'N (1892-94)

JOSEPH LAROCQUE
SHIPMAN, LAROCQUE & CHOATE, COUNSELLORS AT LAW
PRESIDENT BAR ASSOCIATION OF NEW YORK (1895-96)

LAWYERS

BENJAMIN DOUGLAS SILLIMAN
OLDEST LAWYER PRACTISING AT NEW YORK BAR (1829-)
OLDEST LIVING GRADUATE OF YALE COLLEGE (1824)

BENJAMIN FRANKLIN TRACY
TRACY, BOARDMAN & PLATT, COUNSELLORS AT LAW
SECRETARY OF UNITED STATES NAVY (1889-93)

CHARLES EDWARD BUTLER
EVARTS, SOUTHMAYD & CHOATE, LAWYERS. *1897
A FOUNDER OF THE BAR ASS'N OF THE CITY OF NEW YORK

CHARLES COUDERT
COUDERT BROTHERS
COUNSELLORS AT LAW. *1897

LAWYERS

ELIHU ROOT
ROOT, HOWARD, WINTHROP & STIMSON, LAWYERS
H'N. JUD. COM. CONST'L CON. (1894). PRES. UN. LEAGUE (1898-)

ASHBEL PARMELEE FITCH
LAWYER. MEMBER OF CONGRESS (1887-94)
COMPTROLLER OF NEW YORK (1894-98)

CHARLES EDWARD STRONG
STRONG & CADWALADER
LAWYERS. *1897

CLARENCE ARMSTRONG SEWARD
SEWARD, GUTHRIE & STEELE, RAILR'D AND PAT. LAWYERS
JDG.-ADV. GEN., N. Y. (1856-60). PRES. UNION CL. (1890-97). *1898

LAWYERS

STEPHEN J. FIELD, LL.D.
JUSTICE SUPREME COURT CALIFORNIA (1860–)
JUSTICE UNITED STATES SUPREME COURT, WASHINGTON. *1897

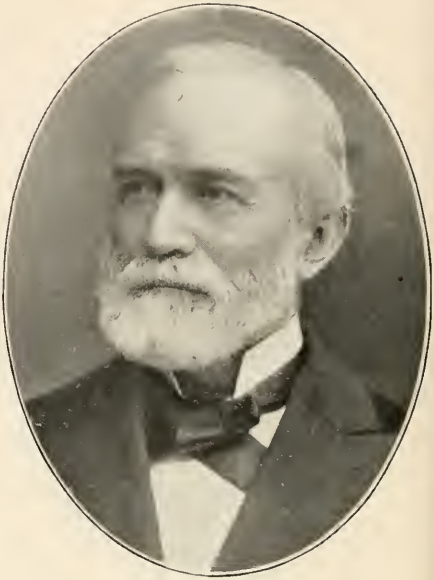

JACOB F. MILLER
MILLER, DECKER & MILLER, LAWYERS
PRESIDENT MARTIN LUTHER SOCIETY

JOHN MARSTON SCRIBNER
LAWYER. RAILROADS AND CORPORATIONS
ROBINSON, SCRIBNER & BRIGHT (1882–90)

ABRAM JESSE DITTENHOEFER
DITTENHOEFER, GERBER & JAMES, LAWYERS
JUDGE MARINE COURT (1862–64). CORPORATION LAWYER

LAWYERS

HENRY ELIAS HOWLAND
HOWLAND & MURRAY, LAWYERS
UDGE MARINE COURT (1873). PRES'T MANHATTAN HOSPITAL

CHARLES COTESWORTH BEAMAN
EVARTS, CHOATE & BEAMAN, LAWYERS
U. S. SOLICITOR GENEVA ARBITRATION TRIBUNAL (1872)

CHARLES HARRISON TWEED
ATTORNEY AT LAW
COUNSEL SOUTHERN PACIFIC COMPANY

JEREMIAH EVARTS TRACY
EVARTS, CHOATE & BEAMAN
LAWYERS

LAWYERS

FRANCIS LYNDE STETSON
STETSON, JENNINGS & RUSSELL
COUNSELLORS AT LAW

CHARLES HOWLAND RUSSELL
STETSON, JENNINGS & RUSSELL
COUNSELLORS AT LAW

FREDERIC BEACH JENNINGS
STETSON, JENNINGS & RUSSELL
COUNSELLORS AT LAW

HENRY LYNDE SPRAGUE
STETSON, JENNINGS & RUSSELL
COUNSELLORS AT LAW

LAWYERS

CHARLES WESLEY BANGS
STETSON, JENNINGS & RUSSELL
COUNSELLORS AT LAW

ESEK COWEN
COWEN, WING, PUTNAM & BURLINGHAM
COUNSELLORS AT LAW

SANDFORD SIDNEY SMITH
ELLIOT & S. SIDNEY SMITH, LAWYERS
TREASURER BAR ASSOCIATION OF NEW YORK

GEORGE FOLGER CANFIELD
PROFESSOR OF LAW, COLUMBIA UNIVERSITY LAW SCHOOL
WILMER & CANFIELD, LAWYERS

LAWYERS

EDWARD CHRISTOPHER JAMES
COUNSELLOR AT LAW
COLONEL 106TH N. Y. VOLS. (1862-63)

CHARLES WILLOUGHBY DAYTON
DAYTON & SWIFT, LAWYERS
POSTMASTER AT NEW YORK (1893-97)

CHARLES CURIE
CURIE, SMITH & MACKIE
LAWYERS

EDWARD M. GROUT
LAWYER. DEM. NOMINEE FOR MAYOR BROOKLYN (1895)
JUDGE-ADVOCATE SECOND BRIGADE, N. G. S. N. Y.

LAWYERS

WILLIAM MILLS IVINS
IVINS, KIDDER & MELCHER, LAWYERS
AMB'N N. Y. C. (1885–89). JUDGE-ADV. GEN. S. N. Y. (1886–88)

RANDOLPH GUGGENHEIMER
COM. EDUCATION (1888–93). PRES'T MUNICIPAL ASSEMBLY (1898)
GUGGENHEIMER, UNTERMYER & MARSHALL, LAWYERS

JESSE JOHNSON
OHNSON & LAMB, LAWYERS. U. S. DIS. ATT'Y E.D. N.Y. (1889–94)
JUSTICE SUPREME COURT, STATE N. Y., SECOND JUD. DEPT.

ROBERT PERINE LEE
LAWYER
GENERAL PRACTICE

LAWYERS

ROBERT GREEN INGERSOLL
COUNSELLOR AT LAW
POLITICAL ORATOR AND AGNOSTIC LECTURER

WILLIAM BOURKE COCKRAN, LL.D.
LAWYER AND POLITICAL ORATOR
MEMBER OF CONGRESS (1891–95)

C. BAINBRIDGE SMITH
ATTORNEY AT LAW
GENERAL PRACTICE

PAUL DRENNAN CRAVATH
CRAVATH & HOUSTON
LAWYERS

LAWYERS

JOHN MYERS BOWERS
BOWERS & SANDS
LAWYERS AND TRUSTEES OF ESTATES

BENJAMIN AYMAR SANDS
BOWERS & SANDS
COUNSELLORS AT LAW AND TRUSTEES OF ESTATES

MOSES TAYLOR PYNE
COUNSELLOR AT LAW. TRUSTEE OF ESTATES
TREASURER PRINCETON UNIVERSITY

GEORGE CREIGHTON WEBB
LAWYER
GENERAL PRACTICE

LAWYERS

HERBERT BEACH TURNER
TURNER, M'CLURE & ROLSTON
COUNSELLORS AT LAW

GEORGE LOCKHART RIVES
OLIN & RIVES, ATTORNEYS
RAPID TRANSIT COMMISSIONER

DAVID McCLURE
TURNER, M CLURE & ROLSTON
COUNSELLORS AT LAW

LOUIS BERTRAND ROLSTON
TURNER, M'CLURE & ROLSTON
LAWYERS

LAWYERS

GEORGE GOSMAN DE WITT
DE WITT, LOCKMAN & DE WITT
COUNSELLORS AT LAW

JOHN THOMAS LOCKMAN
BREVET BRIGADIER GENERAL U. S. VOLUNTEERS (1864)
DE WITT, LOCKMAN & DE WITT, LAWYERS

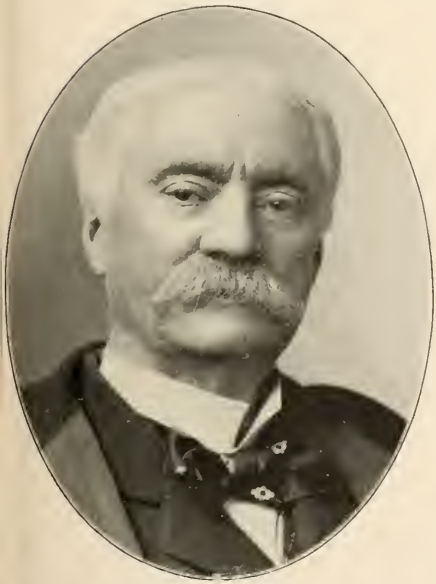

JAMES FARNSWORTH PIERCE
LAWYER. STATE SENATOR (1870)
SUPERINTENDENT INSURANCE DEPT., NEW YORK (1891–97)

ROBERT SEWELL
LAWYER. WRITER ON LEGAL TOPICS
COUNSEL AND TRUSTEE, MUTUAL LIFE INSURANCE CO. *1897

LAWYERS

JOHN EDWARD PARSONS
PARSONS, SHEPARD & OGDEN, COUNSELLORS AT LAW
PRES'T WOMAN'S HOSPITAL AND NEW YORK CANCER HOSPITAL

SMITH EDWARD LANE
COMMISSIONER OF PARKS, NEW YORK CITY (1878–83)
COMMISSIONER NEW EAST RIVER BRIDGE (1898–)

DAVID B. OGDEN
PARSONS, SHEPARD & OGDEN, LAWYERS
COR. SEC'Y ASS'N OF THE BAR OF THE CITY OF NEW YORK

EDWARD WRIGHT SHELDON
COUNSELLOR AT LAW
ATTORNEY FOR THE UNITED STATES TRUST CO.

LAWYERS

ILLIAM BUTLER HORNBLOWER, LL.D.
HORNBLOWER, BYRNE, TAYLOR & MILLER
COUNSELLORS AT LAW

WILLIAM NELSON CROMWELL
SULLIVAN & CROMWELL
LAWYERS

JAMES BYRNE
HORNBLOWER, BYRNE, TAYLOR & MILLER
COUNSELLORS AT LAW

G 92566

THOMAS GRISWOLD HILLHOUSE
LAWYER
COUNSEL TO METROPOLITAN TRUST CO.

LAWYERS

HENRY MARTYN ALEXANDER, LL.D.
ALEXANDER & GREEN
COUNSELLORS AT LAW

JOHN JAMES McCOOK, LL.D.
SOLDIER AND LAWYER
ALEXANDER & GREEN, COUNSELLORS AT LAW

WILLIAM CURTIS GULLIVER
ALEXANDER & GREEN
COUNSELLORS AT LAW

CAMILLUS GEORGE KIDDER
IVINS, KIDDER & MELCHER
LAWYERS

LAWYERS

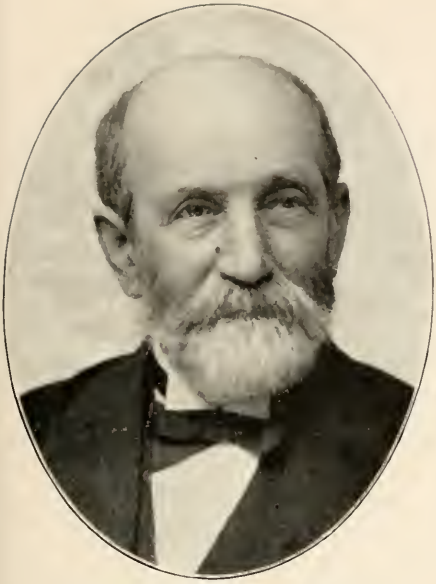

SILAS BROWN BROWNELL
BROWNELL & LATHROP AND BROWNELL & PATTERSON
COUNSELLORS AT LAW

RANDOLPH W. TOWNSEND
LAWYER
DIRECTOR AND COUNSEL IMPORTERS' AND TRADERS' NAT'L BK.

JAMES McCALL VARNUM
VARNUM & HARISON
LAWYERS

JOSEPH FREDERICK KERNOCHAN
COUNSELLOR AT LAW
FOUNDER AND PRESIDENT N. Y. CIRCULATING LIBRARY

LAWYERS

CHARLES PATRICK DALY, LL.D.
CHIEF JUSTICE COURT OF COMMON PLEAS (1871–85)
PRESIDENT AMERICAN GEOGRAPHICAL SOCIETY (1866–98)

WILLIAM GARDNER CHOATE
SHIPMAN, LAROCQUE & CHOATE, COUNSELLORS AT LAW
JUDGE UNITED STATES DISTRICT COURT (1879–8[illegible])

NOAH DAVIS
DAVIS & MARSH, LAWYERS. CONGRESSMAN (1869–70)
U. S. DIST. ATT'Y (1868). JUSTICE SUPREME CT. (1857–68, 73-87)

HORACE RUSSELL, LL.D.
LAWYER. JUDGE SUPERIOR COURT (1880–82)
JUDGE-ADVOCATE GENERAL NEW YORK STATE (1880–82

LAWYERS

WILLIAM DAVID SHIPMAN
EX-FEDERAL JUSTICE U. S. DISTRICT COURT
SHIPMAN, LAROCQUE & CHOATE, LAWYERS

GEORGE PIERCE ANDREWS
ASS'T U. S. DIST. ATT'Y N. Y. (1859–65). ASS'T AND CORP. COUNSEL N. Y. (1872–84). JUSTICE SUP. CT. N. Y. (1884–98)

GEORGE MILTON CURTIS
SOLDIER, LAWYER, LEGISLATOR AND MAGAZINE WRITER
JUDGE MARINE COURT, NEW YORK CITY (1868–74)

MYER SAMUEL ISAACS
M. S. & I. S. ISAACS, COUNSELLORS AT LAW
JUDGE MARINE COURT (1880). PRES. BARON DE HIRSCH FUND

LAWYERS

JOHN FORREST DILLON
CIRCUIT JUDGE 8TH U. S. JUDICIAL CIRCUIT (1869-79)
JURIST AND AUTHOR. COUNSEL MANHATTAN EL. R. R.

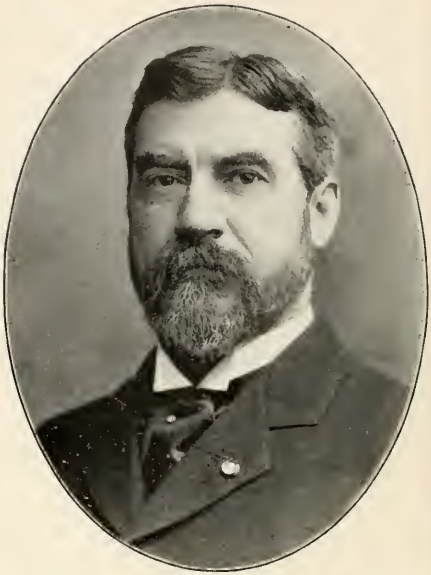

RUSH TAGGART
LAWYER
SOLICITOR FOR THE WESTERN UNION TELEGRAPH CO.

GEORGE HADSALL FEARONS
GENERAL ATTORNEY WESTERN UNION TELEGRAPH CO.
GEN. COUN. SOUTHERN BELL TELEPHONE & TELEGRAPH CO.

CHARLES LUMAN BUCKINGHAM
LAWYER. PATENT COUN. WESTERN UNION TELEGRAPH CO.
PATENT ELECTRICAL AND CORPORATION SPECIALIST

LAWYERS

WINSLOW SHELBY PIERCE
LAWYER
GENERAL ATTORNEY MISSOURI PACIFIC RAILWAY CO.

WILLIAM WILSON COOK
GEN'L COUNSEL POSTAL TELEGRAPH CO. AND COM'L CABLE CO.
AUTHOR "COOK ON CORPORATIONS"

THOMAS ALLISON
LAWYER
JUDGE COURT GENERAL SESSIONS N. Y. CITY (1895)

ROWLAND COX
LAWYER
TRADE-MARKS, COPYRIGHTS AND ANALOGOUS CASES

LAWYERS

ELBERT ELLERY ANDERSON
ANDERSON, ANDERSON & WARREN, LAWYERS
RECEIVER UNION PACIFIC RAILWAY COMPANY

SAMUEL F. BARGER
LAWYER AND RAILROAD DIRECTOR
CHAIRMAN LAW COMMITTEE N. Y. C. & H. R. R. R.

NATHAN BIJUR
LAWYER
COUNSEL TO CORPORATIONS

EDWARD MITCHELL
MITCHELL & MITCHELL
LAWYERS

LAWYERS

SIMON STERNE
LAWYER. AUTHOR. POLITICAL ECONOMIST
COUNSEL FOR VARIOUS RAILWAY AND OTHER CORPORATIONS

JOHN WOODRUFF SIMPSON
SIMPSON, THACHER & BARNUM
LAWYERS

THOMAS THACHER
SIMPSON, THACHER & BARNUM
LAWYERS

WILLIAM MILO BARNUM
SIMPSON, THACHER & BARNUM
LAWYERS

LAWYERS

EDMUND WETMORE
WETMORE & JENNER, LAWYERS
PATENTS, COPYRIGHTS, TRADE-MARKS AND GENERAL PRACTICE

CHARLES ELLIOTT MITCHELL
MITCHELL, BARTLETT & BROWNELL, LAWYERS
UNITED STATES COMMISSIONER OF PATENTS (1889–91)

EDWARD NICOLL DICKERSON
DICKERSON & BROWN
PATENT LAWYERS AND PATENT EXPERTS

GEORGE HILLARD BENJAMIN, PH.D.
LAWYER, ENGINEER AND SCIENTIFIC EXPERT
PATENT CASES A SPECIALTY

LAWYERS

ARTHUR VON BRIESEN
BRIESEN & KNAUTH, LAWYERS
ES. LEGAL AID SOC. CH'N CEN. CITY COM. CIT. UNION (1898)

BENJAMIN FRANKLIN LEE, LL.D.
LEE & LEE
COUNSELLORS AT LAW

JOHN SAMMIS SEYMOUR
SEYMOUR & HARMON
PATENT LAW AND TRADE-MARK LAWYERS

JAMES EDGAR BULL
GIFFORD & BULL
PATENT LAWYERS

LAWYERS

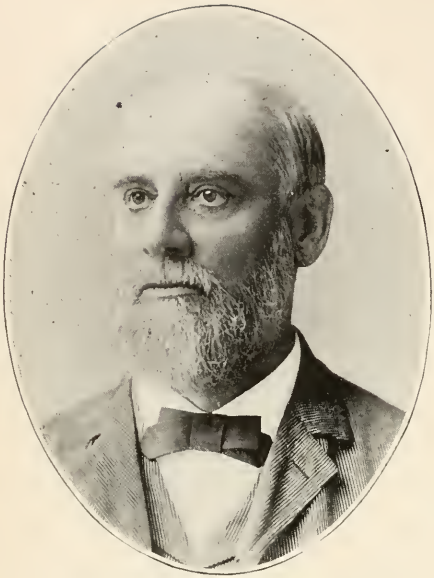

GEORGE HOADLY
HOADLY, LAUTERBACH & JOHNSON, COUNSELLORS AT LAW
GOVERNOR OF OHIO (1884-86)

EDWARD LAUTERBACH
HOADLY, LAUTERBACH & JOHNSON, LAWYERS
CHAIRMAN REPUBLICAN COUNTY COMMITTEE (1895-97)

JAMES BROOKS DILL
DILL, SEYMOUR & KELLOGG
COUNSELLORS AT LAW

EDWARD FLINT BROWN, LL.D.
EDWARD F. & B. W. B. BROWN
COUNSELLORS AT LAW

LAWYERS

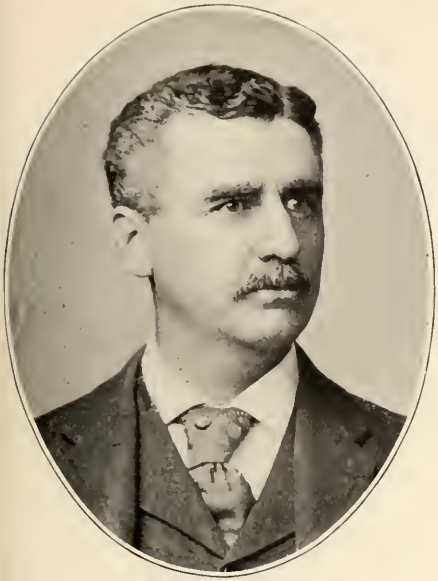

JULIEN TAPPAN DAVIES
DAVIES, STONE & AUERBACH, LAWYERS
COUNSEL MANHATTAN ELEVATED RAILWAY

WILLIAM ALLEN JENNER
WETMORE & JENNER
COUNSELLORS AT LAW

M. WARLEY PLATZEK
PLATZEK, STROOCK & HERZOG, LAWYERS
MEMBER N.Y. STATE CONST'L CON. ('94). EX-PRES. PROGRESS CLUB

WILLIAM GIBBS PECKHAM
PECKHAM, WARNER & STRONG
COUNSELLORS AT LAW

LAWYERS

EVERETT PEPPERELL WHEELER
WHEELER & CORTIS, COUNSELLORS AT LAW
EDUCATION COM. (1877-80). CH. CIV. SERV. B'D (1884-89, 1895-97)

CHARLES EDMUND MILLER
LAWYER
TRUSTEE OF THE MUTUAL LIFE INSURANCE CO.

JOHN DUER
DUER, STRONG & JARVIS, COUNSELLORS AT LAW
TREASURER LAWYERS' TITLE INSURANCE CO.

FREDERIC DE PEYSTER FOSTER
COUNSELLOR AT LAW
GENERAL PRACTICE

LAWYERS

GEORGE VAN NEST BALDWIN
COUNSELLOR AT LAW
EX-PRESIDENT OF THE SOCIETY LIBRARY

GEORGE ZABRISKIE
ZABRISKIE, BURRILL & MURRAY
COUNSELLORS AT LAW

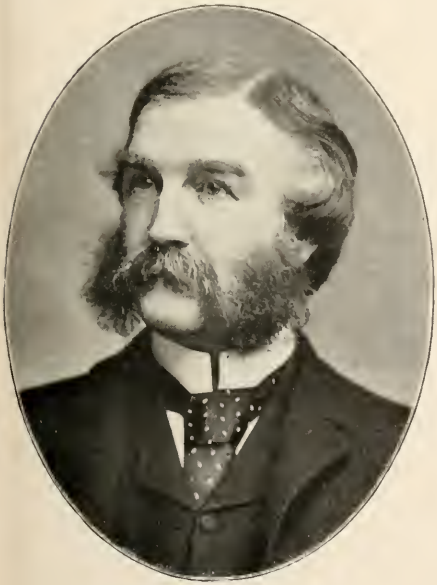

GEORGE M. VAN HOESEN
LAWYER AND JURIST
JUSTICE OF COURT OF COMMON PLEAS (1876–90)

JOHN BROOKS LEAVITT, LL.D.
LEAVITT, WOOD & KEITH
COUNSELLORS AT LAW

LAWYERS

DANIEL HENRY CHAMBERLAIN, LL.D.
LAWYER. GOVERNOR SOUTH CAROLINA (1875-77)
LECTURER ON MUNICIPAL LAW, YALE UNIVERSITY (1892)

JOHN ARNOLD AMUNDSON
LAWYER
CORPORATION, ESTATE AND MERCANTILE ATTORNEY

HENRY CHANDLER ANDREWS
LAWYER, MUSICAL CRITIC AND BOOK REVIEWER
TREAS. DRAWBAUGH TELEPHONE AND TELEGRAPH CO. *1897

EUGENE VAN SCHAICK
VAN SCHAICK & NORTON
COUNSELLORS AT LAW

LAWYERS

ALBERT EUGENE LAMB
JOHNSON & LAMB
LAWYERS

ASHBEL GREEN
GENERAL COUNSEL
NEW YORK CENTRAL & HUDSON RIVER RAILROAD CO. *1898

WALTER SETH LOGAN
LOGAN, DEMOND & HARBY, LAWYERS
LAWYER AND LECTURER

FREDERIC JAMES DE PEYSTER
LAWYER
GENERAL PRACTICE

LAWYERS

GEORGE MACCULLOCH MILLER
MILLER, PECKHAM & DIXON
COUNSELLORS AT LAW

CHAUNCEY SHAFFER TRUAX
TRUAX & CRANDALL, LAWYERS
PROF. INTERNAT'L LAW, ROBERT COLLEGE, TURKEY (1877-7

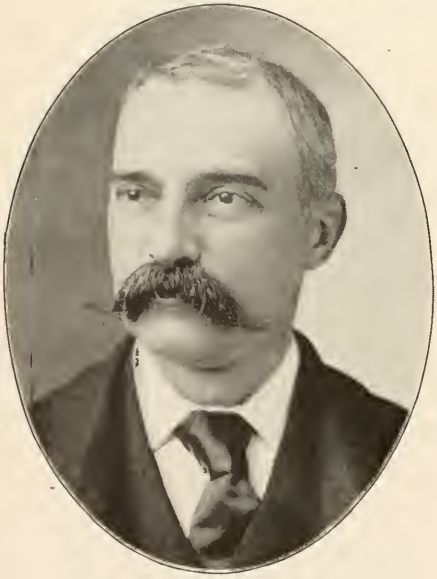

WILLIAM PALMER DIXON
MILLER, PECKHAM & DIXON, LAWYERS
SECRETARY LAWYERS' TITLE INSURANCE CO.

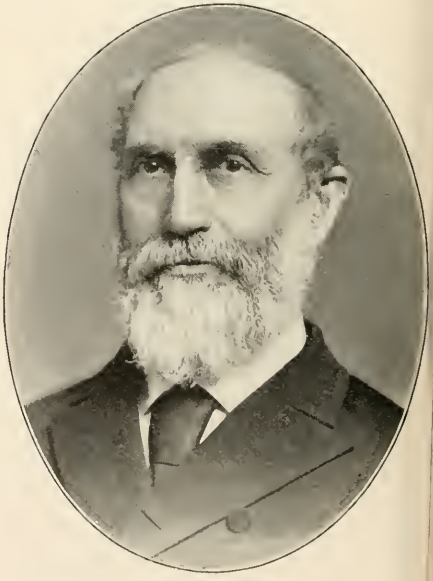

JOHN WILLIAM PIRSSON
COUNSEL CITIZENS' SAV. BK. AUTHOR "DUTCH GRANTS,"
CHAIRMAN COM. OF COUNSEL, LAWYERS' TITLE INSURANCE

LAWYERS

ROBERT WEEKS DE FOREST
DE FOREST BROTHERS, LAWYERS.
N. COUN. CENTRAL R. R. OF N. J. PRES. CHARITY ORG. SOC.

HENRY WHEELER DE FOREST
DE FOREST BROTHERS
LAWYERS

JOHN WEBBER
LAWYER. COUNSEL FOR NEW YORK SAVINGS BANK
DIRECTOR OF LAWYERS' TITLE INSURANCE COMPANY

JOSEPH HOWARD GRAY
LAWYER
COUNSEL FOR GREENWICH SAVINGS BANK

LAWYERS

LEWIS S. GOEBEL
LAWYER. REAL ESTATE, SURROGATE AND EQUITY CASES
NEW YORK STATE SENATOR, SIXTH DISTRICT (1878–79)

NORMAN STAUNTON DIKE
LAWYER
ASSISTANT JUDGE-ADVOCATE GENERAL N. G. S. N. Y. (1895–

THOMAS NEWBOLD
LAWYER. STATE SENATOR, N. Y. (1884–85)
PRESIDENT STATE BOARD OF HEALTH (1886–93)

HENRY CLINTON BACKUS
COUNSELLOR AT LAW
MEMBER REPUBLICAN COUNTY COMMITTEE

LAWYERS

PETER BUTLER OLNEY
OLNEY & COMSTOCK, COUNSELLORS AT LAW
DISTRICT ATTORNEY NEW YORK (1884)

THOMAS GRIER EVANS
COUNSELLOR AT LAW
SECRETARY OF THE GROLIER CLUB

JAMES ARMSTRONG BLANCHARD
COUNSELLOR AT LAW
PRESIDENT REPUBLICAN CLUB OF NEW YORK (1892)

RICHARD BUSTEED KELLY
LAWYER
DIRECTOR AND COUNSEL FIFTH NATIONAL BANK

LAWYERS

THOMAS EDGAR STILLMAN
STILLMAN & HUBBARD, LAWYERS
PRESIDENT SAN ANTONIO & ARANSAS PASS RAILWAY CO.

GEN. THOMAS H. HUBBARD, LL.D.
COL. 30TH MAINE INFY. BVT. BRIG. GEN. U. S. V. (1854–65
LAWYER. RAILROAD PRESIDENT. TRUS. BOWDOIN COLLEG

WILLIAM ALLEN BUTLER, JR.
BUTLER, NOTMAN, JOLINE & MYNDERSE, LAWYERS
PRESIDENT OF THE LAWYERS' CLUB

WILLIAM STRAUSS
LAWYER
COUNSEL FOR RAILROAD RE-ORGANIZATIONS

LAWYERS

THOMAS SMITH MOORE
MOORE, WALLACE & DUDLEY, LAWYERS
COMMISSIONER NEW EAST RIVER BRIDGE

FRANK LOOMIS, LL.D.
SPECIAL COUNSEL
NEW YORK CENTRAL AND HUDSON RIVER RAILROAD CO.

JACOB VAN VECHTEN OLCOTT, LL.D.
OLCOTT & OLCOTT, LAWYERS
COM'R NEW YORK CITY CIVIL SERVICE BOARD (1896–98)

JOHN R. DOS PASSOS
DOS PASSOS BROTHERS & MITCHELL, LAWYERS
AUTHOR TREATISE ON LAW OF STOCK BROKERS

LAWYERS

CHARLES AUGUSTUS PEABODY
PEABODY, BAKER & PEABODY, LAWYERS
JUSTICE SUPREME COURT (1858)

CLARENCE DEGRAND ASHLEY
LAWYER AND EDUCATOR
DEAN OF THE NEW YORK UNIVERSITY LAW SCHOOL

PHILIP CARPENTER
ASSISTANT DISTRICT ATTORNEY NEW YORK COUNTY
COUNSELLOR AT LAW

JAMES ROCKWELL SHEFFIELD
LAWYER
PRESIDENT BOARD OF FIRE COMMISSIONERS N. Y. CITY (189

LAWYERS

THADDEUS DAVIS KENNESON
KENNESON, CRAIN & ALLING, LAWYERS
PROFESSOR OF LAW, NEW YORK UNIVERSITY

VICTOR MORAWETZ
LAWYER
GENERAL PRACTICE

ASA ALLING ALLING
KENNESON, CRAIN & ALLING
COUNSELLORS AT LAW

HENRY MELVILLE
MELVILLE, MARTIN & STEPHENS
PATENT AND CORPORATION LAWYERS

LAWYERS

DELANO CHIPMAN CALVIN, LL.D.
LAWYER. DISTRICT ATTORNEY JEFFERSON COUNTY (1852–55)
NEW YORK SURROGATE (1881–83)

DE LANCEY NICOLL
LAWYER. DISTRICT ATTORNEY NEW YORK CITY (1890–93)
DELEGATE N. Y. STATE CONSTITUTIONAL CONVENTION (189.

FRANK MOSS, LL.D.
LAWYER. COUNSEL SOC. FOR PREVENTION OF CRIME (1891–98)
PRESIDENT BOARD OF POLICE COMMISSIONERS (1897)

THEODORE SUTRO
COUNSELLOR AT LAW
COMMISSIONER OF TAXES (1895–97)

LAWYERS

GEORGE MILLER PINNEY, JR.
SEC'Y AND MEMBER OF GREATER NEW YORK COMMISSION
LAWYER. DISTRICT ATTORNEY RICHMOND COUNTY

CLARENCE LEXOW
LEXOW, MACKELLAR & WELLS, LAWYERS. N. Y. STATE SENATOR (1894–). CH'N INVESTIGATING ("LEXOW") COMMITTEE

VERNON MANSFIELD DAVIS
LAWYER
SSISTANT DISTRICT ATTORNEY NEW YORK COUNTY (1885–97)

JOHN JEROLOMAN
JEROLOMAN & ARROWSMITH, LAWYERS
PRESIDENT NEW YORK BOARD OF ALDERMEN (1895–97)

LAWYERS

EDWARD EVERETT McCALL
COUNSELLOR AT LAW
ATTORNEY NEW YORK LIFE INSURANCE COMPANY

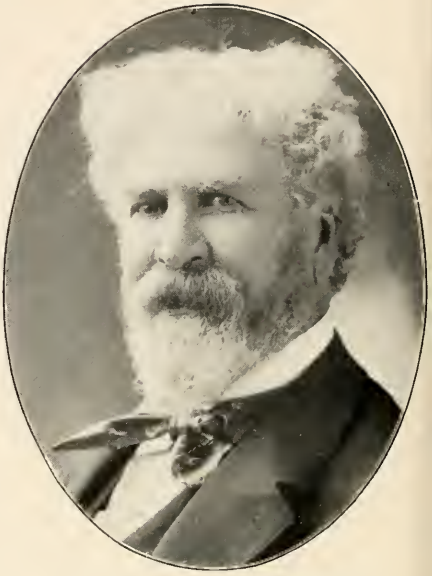

GILBERT HILTON SCRIBNER
LAWYER. SECRETARY OF STATE NEW YORK (1872–74)
ASSEMBLYMAN NEW YORK STATE (1871)

ALBERT STICKNEY
STICKNEY, SPENCER & ORDWAY
COUNSELLORS AT LAW

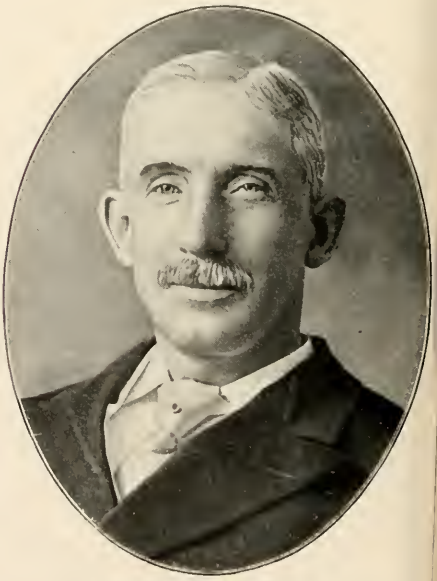

JOSEPH FETTRETCH
FETTRETCH, SILKMAN & SEYBEL
COUNSELLORS AT LAW

LAWYERS

ALFRED JUDD TAYLOR
COUNSELLOR AT LAW
DIRECTOR AND ATT'Y MERCHANTS' EXCHANGE NAT'L BANK

OLIVER PRINCE BUEL
BUEL, TOUCEY & WHITING, LAWYERS
COUNSEL UNITED STATES LIFE INSURANCE CO.

WILLIAM CAPET CLOPTON
JOURNALIST. LAWYER AND RAILROAD DIRECTOR
BUILDER OF TEXARKANA & FORT SMITH RAILROAD

FREDERIC AUGUSTUS WARD
LAWYER
PRESIDENT GREENWOOD CEMETERY

LAWYERS

CHARLES STRAUSS
LAWYER
SCHOOL COMMISSIONER NEW YORK CITY (1891–97)

WILLIAM JAY
JAY & CANDLER, COUNSELLORS AT LAW
PRESIDENT NEW YORK DRIVING CLUB

ALEXANDER PHŒNIX KETCHUM
ALEX. P. & EDGAR KETCHUM, COUNSELLORS AT LAW
COMMISSIONER OF EDUCATION (1895–)

EDGAR KETCHUM
LIEUTENANT SIGNAL CORPS U. S. A. (1863–65)
MAJ. ENGINEERS N. G. S. N. Y. (1866–69). COUNSELLOR AT LA

LAWYERS

EZEKIEL Y. BELL
LAWYER
PATENTS AND GENERAL PRACTICE

ALFRED RIDER PAGE
LAWYER. GENERAL PRACTICE
ATTORNEY TO N. Y. EXCISE COMMISSIONERS (1895–98)

CHARLES PAUL McCLELLAND
LAWYER. PRES'T BURNS SOC. OF THE CITY OF NEW YORK
ASSEMBLYMAN (1885–86, 1891). STATE SENATOR (1892–93)

EDMOND KELLY
MUNICIPAL GOVERNMENT REFORMER
LAWYER

LAWYERS

WILLIAM DAMERON GUTHRIE
SEWARD, GUTHRIE & STEELE, LAWYERS
WRITER ON LEGAL AND LITERARY TOPICS

ADRIAN HOFFMAN JOLINE
BUTLER, NOTMAN, JOLINE & MYNDERSE
LAWYERS

HIRAM ROSWELL STEELE
STEELE, DE FRIESE & DICKSON, LAWYERS
TRUSTEE NEW YORK LIFE INSURANCE COMPANY

GEORGE WALTON GREEN
COMMISSIONER OF AQUEDUCTS
COUNSELLOR AT LAW

LAWYERS

EDWARD SEARS CLINCH
WYER. COUNSEL AMERICAN BAPTIST HOME MISSION SOC'Y
D OTHER NATIONAL AND STATE RELIGIOUS ORGANIZATIONS

JAMES KING HILL
J. K. HILL, WING & SHROUDY, LAWYERS
TRUSTEES OF ESTATES

DENNIS DANIEL McKOON
D. D. & D. G. M'KOON, COUNSELLORS AT LAW
JUDGE OSWEGO COUNTY COURT (1856–62)

NEWMAN ERB
LAWYER
PRESIDENT NEW YORK SUBURBAN WATER COMPANY

LAWYERS

FISHER AMES BAKER
PEABODY, BAKER & PEABODY
COUNSELLORS AT LAW

FREDERICK WILLIAM HOLLS, D.C.L.
HOLLS, WAGNER & BURGHARD, COUNSELLORS AT LAW
DELEGATE N. Y. STATE CONSTITUTIONAL CONVENTION (1894)

ANDREW H. SANDS
SANDS & DE PEYSTER
LAWYERS

HENRY DE PEYSTER
SANDS & DE PEYSTER
LAWYERS

LAWYERS

CLARK BELL
LAWYER AND WRITER ON LEGAL TOPICS
EDITOR AND PUBLISHER "MEDICO-LEGAL JOURNAL"

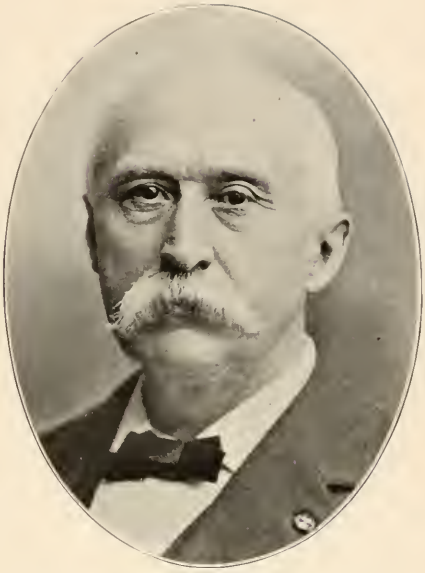

RASTUS SENECA RANSOM
LAWYER
SURROGATE NEW YORK COUNTY (1888-94)

CHARLES AUGUSTUS HESS
LAWYER, GENERAL PRACTICE
ASSISTANT UNITED STATES DISTRICT ATTORNEY (1884-85)

EDMUND LINCOLN BAYLIES
LAWYER. TRUSTEE NEW YORK LIFE INSURANCE & TRUST CO.
DIRECTOR MEXICAN TELEGRAPH CO.; PACIFIC CABLE CO., ETC.

LAWYERS

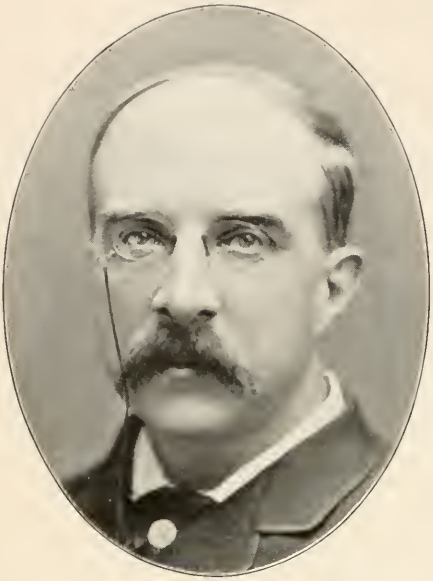

FREDERICK WILLIAM STEVENS
ATTORNEY AT LAW
DIRECTOR CHEMICAL, GALLATIN AND SIXTH NAT'L B'KS, ETC.

HENRY LEWIS MORRIS
LAWYER. FAMILY PRACTICE
TRUSTEE OF NUMEROUS CORPORATIONS

WILLIAM RHINELANDER STEWART
LAWYER
PRESIDENT STATE BOARD OF CHARITIES

JOHN NOTMAN
BUTLER, NOTMAN, JOLINE & MYNDERSE
LAWYERS

LAWYERS

DANIEL LORD
LORD, DAY & LORD, LAWYERS
DIRECTOR AND TRUSTEE OF CORPORATIONS

JOHN WILLIAM STERLING
LAWYER
TRUSTEE NEW YORK SECURITY AND TRUST COMPANY

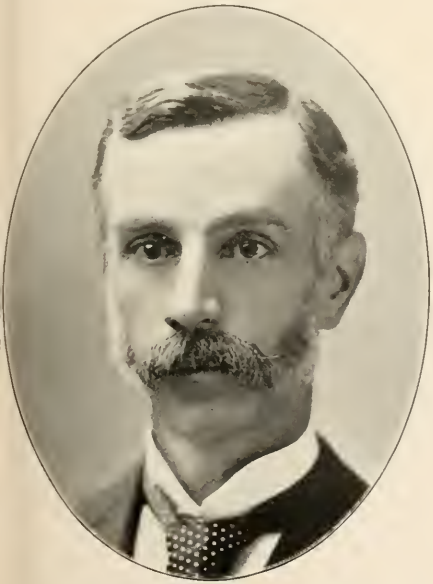

FRANKLIN BUTLER LORD
LORD, DAY & LORD, LAWYERS
TRUSTEE AND DIRECTOR OF CORPORATIONS

JOHN CALLBREATH GULICK
LAWYER
COUNSEL AND TRUSTEE EXCELSIOR SAVINGS BANK

LAWYERS

JOHN WHALEN
LAWYER
CORPORATION COUNSEL TO THE CITY OF NEW YORK

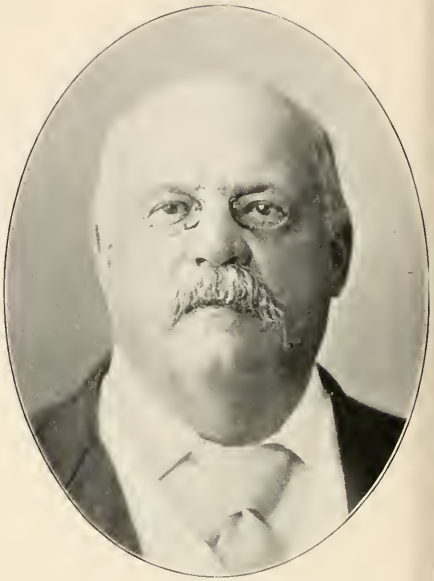

JOHN HAYWARD BIRD
LAWYER
COUNSEL FOR THE BRADSTREET COMPANY (1868–96)

GEORGE CURTIS AUSTIN
LAWYER. ASSEMBLYMAN NEW YORK STATE (1896–97)
AUTHOR "DWIGHT METHOD OF LEGAL INSTRUCTION"

JOSEPH KOCH
LAWYER
GENERAL PRACTICE

LAWYERS

ALMET FRANCIS JENKS
LAWYER. DISTRICT ATTORNEY KINGS COUNTY (1895)
ASSISTANT CORPORATION COUNSEL (1898)

JOB ELMER HEDGES
SECRETARY TO THE MAYOR OF NEW YORK (1895-97)
CITY MAGISTRATE NEW YORK (1897). LAWYER

WILLIAM BEAUMONT PUTNEY
PUTNEY & BISHOP, LAWYERS
DIRECTOR NATIONAL BROADWAY BANK. TRUSTEE OF ESTATES

SANFORD HENRY STEELE
STEELE & DICKSON, LAWYERS
DIRECTOR AND COUNSEL CHATHAM NATIONAL BANK

LAWYERS

CHARLES AUGUSTUS PEABODY, JR.
PEABODY, BAKER & PEABODY
COUNSELLORS AT LAW

LEWIS LIVINGSTON DELAFIELD
HAWKINS, DELAFIELD & STURGIS, COUNSELLORS AT LAW
EX-SECRETARY RAPID TRANSIT COMMISSION

GEORGE WOOD WINGATE
WINGATE & CULLEN, COUNSELLORS AT LAW
FIRST GEN. INSPECTOR RIFLE PRACTICE, N. G. N. Y. (1874-79)

FREDERICK HOBBES ALLEN
ADAMS & ALLEN, COUNSELLORS AT LAW
TRUSTEE OF ESTATES

LAWYERS

ALFRED JARETZKI
SULLIVAN & CROMWELL
COUNSELLORS AT LAW

JOHN LINCOLN WILKIE
GOULD & WILKIE
COUNSELLORS AT LAW

JAMES HOOKER HAMERSLEY
LAWYER, AUTHOR, POET
ECUTOR AND TRUSTEE OF ESTATE OF JOHN W. HAMERSLEY

JOHN VINTON DAHLGREN
LAWYER
FORMER ATTORNEY BUILDING DEPARTMENT

LAWYERS

WAGER SWAYNE
COLONEL AND BREVET MAJOR GENERAL U. S. A. (RETIRED)
SWAYNE & SWAYNE, ATTORNEYS AT LAW

HUGH RICHARDSON GARDEN, D.C.L.
COUNSELLOR AT LAW
PRESIDENT NEW YORK SOUTHERN SOCIETY (1890–92)

CHARLES LARNED ATTERBURY
LAWYER
MANAGER OF ESTATES

STEPHEN HENRY OLIN
OLIN & RIVES
LAWYERS

LAWYERS

DORMAN BRIDGMAN EATON, LL.D.
LAWYER. AUTHOR OF NATIONAL CIVIL SERVICE ACT OF 1883
AND LAWS CREATING NEW YORK HEALTH BOARD

ELLIOT DANFORTH
TREASURER STATE OF NEW YORK (1885-89)
CHAIRMAN DEMOCRATIC STATE COMMITTEE. LAWYER

JOHN SABINE SMITH
COUNSELLOR AT LAW
PRESIDENT REPUBLICAN COUNTY COM. NEW YORK (1893)

WILLIAM REA BRONK
LAWYER
GENERAL PRACTICE

LAWYERS

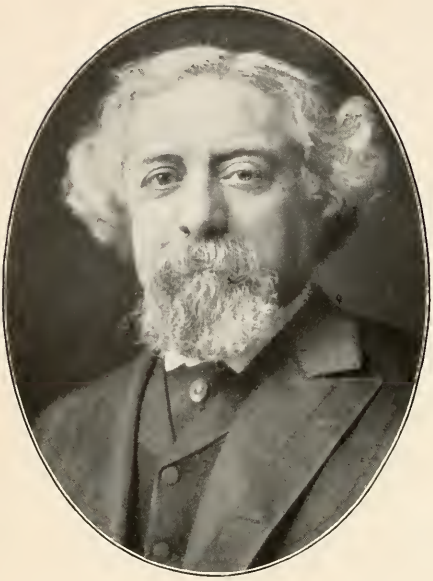

WILLIAM HENRY ARNOUX
JUDGE OF THE SUPERIOR COURT (1882)
PRESIDENT NEW YORK STATE BAR ASSOCIATION (1889-90)

CHARLES WILLIAM GOULD
GOULD & WILKIE
LAWYERS

BEN LEWIS FAIRCHILD
SOUTHARD & FAIRCHILD, COUNSELLORS AT LAW
MEMBER OF CONGRESS, U. S. (1895-97)

JACOB AARON CANTOR
JOURNALIST. LAWYER AND LEGISLATOR
STATE ASSEMBLYMAN (1885-87). STATE SENATOR (1887-)

LAWYERS

WILLIAM HENRY STAYTON
LAWYER AND JUDGE-ADVOCATE
SECOND LIEUTENANT U. S. MARINE CORPS (1883–90)

WILLIAM JOSEPH FANNING
LAWYER
GENERAL PRACTICE

PHILIP HENRY ADEE
LAWYER
CORPORATION, REAL ESTATE AND COMMERCIAL ATTORNEY

ROBERT SHAW MINTURN
LAWYER
MERCANTILE PRACTICE

LAWYERS

WILLIAM HILDRETH FIELD
WILLIAM HILDRETH FIELD & DESHON
COUNSELLORS AT LAW

HENRY MORGENTHAU
LACHMAN, MORGENTHAU & GOLDSMITH
LAWYERS

DAVID MITCHELL
P. & D. MITCHELL, LAWYERS. PROPRIETOR CASTLE HOTEL
ASSISTANT DISTRICT ATTORNEY (1897-)

AUGUSTUS CLEVELAND BROWN
SOLDIER AND LAWYER
VICE-PRES'T ASS'N OF THE BAR OF THE CITY OF NEW YO

LAWYERS

WILLIAM BAYARD CUTTING
COUNSELLOR AT LAW
PHILANTHROPIST. POLITICAL REFORMER

WILLIAM GILBERT DAVIES
DAVIES, STONE & AUERBACH
COUNSELLORS AT LAW

HERBERT NOBLE
NOBLE & VILLARD
LAWYERS

HENRY CLARK JOHNSON
COUNSELLOR AT LAW
PRESIDENT NATIONAL CORPORATION AGENCY

LAWYERS

WALTER CLARK GILSON
LAWYER. SECRETARY UNION LEAGUE CLUB
SECRETARY GRANT MONUMENT ASSOCIATION. *1898

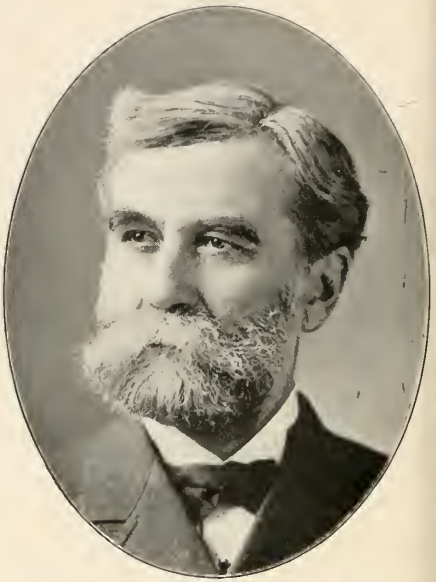

JEREMIAH AUGUSTUS JOHNSON
LAWYER. EX-U. S. CONSUL GENERAL TO BEIRUT, SYRIA
V.-P. OLD DOMINION LAND CO. DIR. CAROLINA CENT. R. R. C

LUTHER LAFLIN KELLOGG
KELLOGG, ROSE & SMITH
LAWYERS

WILLIAM CHARLES ORR
LAWYER
GENERAL PRACTICE

LAWYERS

BRITTON H. TABOR
COUNSELLOR AT LAW
GENERAL PRACTICE

THOMAS McADAM
COUNSELLOR AT LAW
GENERAL PRACTICE

DE BORDEN WILMOT
WILMOT & GAGE, LAWYERS
GENERAL PRACTICE

EDWARD BAGLEY MERRILL
LAWYER AND WRITER. LIBRARIAN BAR ASS'N (1895-97)
AUTHOR "HINTS UPON PROFESSIONAL ETHICS," ETC.

LAWYERS

HENRY DILLON PURROY
LAWYER
COUNTY CLERK COUNTY OF NEW YORK (1893–98)

WILLIAM J. GAYNOR
LAWYER AND JURIST
JUSTICE NEW YORK STATE SUPREME COURT, SECOND DISTRICT

JOHN RANDOLPH FELLOWS
CONGRESSMAN FROM NEW YORK (1891–93)
DISTRICT ATTORNEY NEW YORK (1887–90, 1894–96). *1896

AVERY DELANO ANDREWS
WELLS & ANDREWS, COUNSELLORS AT LAW
POLICE COMMISSIONER (1895–98)

LAWYERS

SAMUEL RIKER
LAWYER
GENERAL PRACTICE

ISAAC SWARTOUT CATLIN
BREVET BRIGADIER GENERAL U. S. A. (1864)
DISTRICT ATTORNEY BROOKLYN (1877–1883)

SAMUEL RIKER, JR.
LAWYER
GENERAL PRACTICE

ALONZO CASTLE MONSON
LAWYER
PRESIDENT KNICKERBOCKER CLUB

LAWYERS

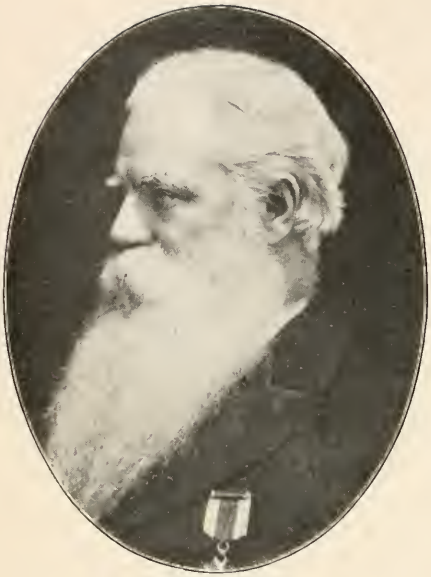

ROBERT AVERY
LAWYER. BREVET MAJOR GENERAL, U. S. V. (1865)
PRESIDENT UNITED LOAN AND INVESTMENT COMPANY

PAYSON MERRILL
MERRILL & ROGERS, LAWYERS
MEMBER JUDICIARY COMMITTEE BAR ASSOCIATION

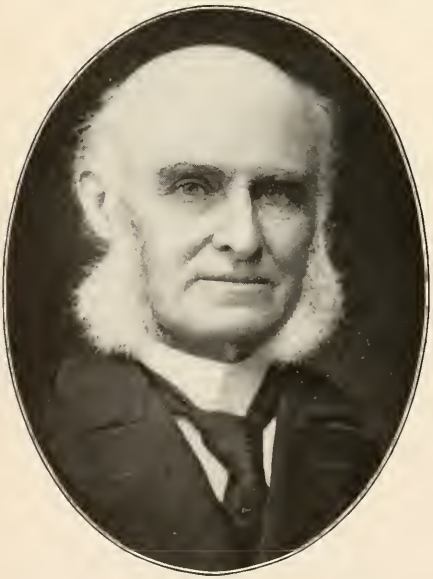

DWIGHT HINCKLEY OLMSTEAD
COUNSELLOR AT LAW (RETIRED)
INVENTOR "THE BLOCK SYSTEM," REAL ESTATE RECORD

IRA DE FOREST WARREN
WARREN, BOOTHBY & WARREN
LAWYERS

LAWYERS

CHARLES ROBINSON SMITH
SMITH & MARTIN
LAWYERS

HENRY SAYRE VAN DUZER
VAN DUZER & TAYLOR, LAWYERS
JUDGE-ADVOCATE FIRST BRIGADE, N. G. N. Y. (1889–98)

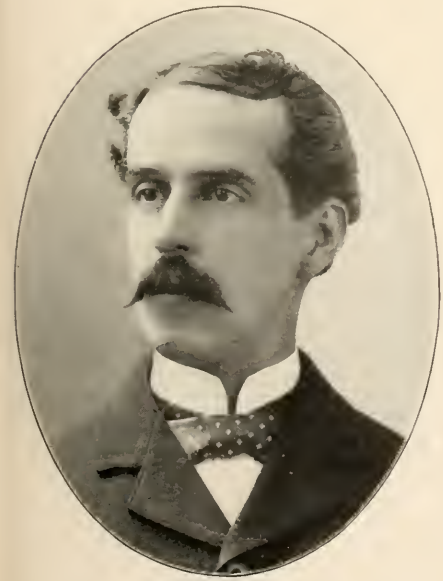

FRANCIS EFFINGHAM LAIMBEER
LAWYER
MEMBER NEW YORK ASSEMBLY (1896–98)

ALEXANDER CAMERON
CAMERON & HILL
LAWYERS

LAWYERS

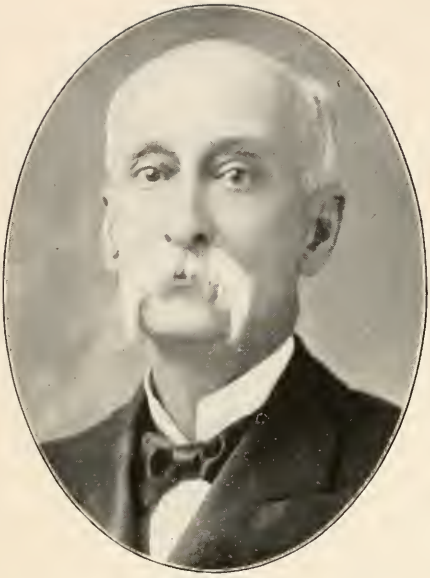

NATHANIEL JARVIS, JR.
LAWYER. DELEGATE N. Y. CON. CONVENTION (1867)
CLERK COURT COMMON PLEAS NEW YORK CITY (1858–96)

ALFRED WAGSTAFF
PRES. N. Y. & B'N BRIDGE (1890–91). CLERK COURT OF COMMON PLEAS (1892–95). CLERK N. Y. SUP. CT., APPEL. DIV. (1896–)

JOHN FRANCIS CARROLL
CLERK COURT OF GENERAL SESSIONS
AND CRIMINAL BRANCH OF THE SUPREME COURT

JAMES FAIRFAX McLAUGHLIN, LL.D.
LAWYER. CLERK OF THE SURROGATE'S COURT
PRESIDENT GEORGETOWN ALUMNI SOCIETY OF NEW YORK

LAWYERS

ABRAHAM HUMMEL
HOWE & HUMMEL
COUNSELLORS AT LAW IN CRIMINAL CASES

WILLIAM FREDERICK HOWE
HOWE & HUMMEL
LAWYERS IN CRIMINAL CASES

ROBERT ALLAN PINKERTON
R. A. & W. A. PINKERTON, PROPRIETORS
PINKERTON'S NATIONAL DETECTIVE AGENCY

THOMAS BYRNES
SUPERINTENDENT POLICE DEPARTMENT (1892–96)
EX-CHIEF INSPECTOR NEW YORK DETECTIVE BUREAU

BANK OFFICERS

ELLIS HENRY ROBERTS, LL.D.
JOURNALIST, BANKER AND AUTHOR. CONGRESSMAN (1871–75)
U. S. ASST. TREAS. N. Y. (1889–93). U. S. TREASURER (1897–)

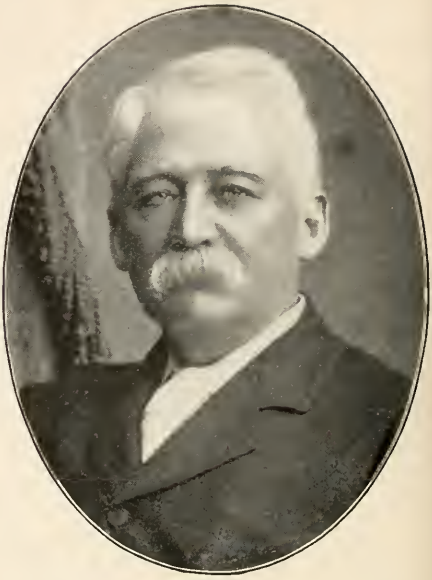

CONRAD NAPOLEON JORDAN
PRINTER AND FINANCIER
ASST. U. S. TREASURER, NEW YORK (1885–87, 1895–)

EBENEZER STURGES MASON
PRESIDENT
BANK OF NEW YORK, N. B. A.

STEPHEN BAKER
PRESIDENT
BANK OF THE MANHATTAN COMPANY

BANK OFFICERS

ROBERT MACY GALLAWAY
PRESIDENT MERCHANTS' NATIONAL BANK
PRESIDENT NEW YORK MUTUAL GASLIGHT COMPANY

HORACE EVERETT GARTH
PRESIDENT
MECHANICS' NATIONAL BANK

WILLIAM HUNTINGTON PERKINS
PRESIDENT
THE BANK OF AMERICA

DUNCAN DUNBAR PARMLY
PRESIDENT PHENIX NATIONAL BANK
MARQUAND & PARMLY, BANKERS. MEM. N. Y. STOCK EXCHANGE

BANK OFFICERS

JAMES STILLMAN
PRESIDENT NATIONAL CITY BANK
WOODWARD & STILLMAN, COTTON MERCHANTS

ALONZO BARTON HEPBURN
VICE-PRES'T NAT. CITY BANK. EX-PRES'T THIRD NAT. BA
SUPT. N. Y. B'K'G. DEPT. (1880–83). EX-COMP. CURRENCY U.

ELBERT ADRAIN BRINCKERHOFF
VICE-PRESIDENT MERCHANTS' NATIONAL BANK
TREASURER PRESBYTERIAN HOSPITAL

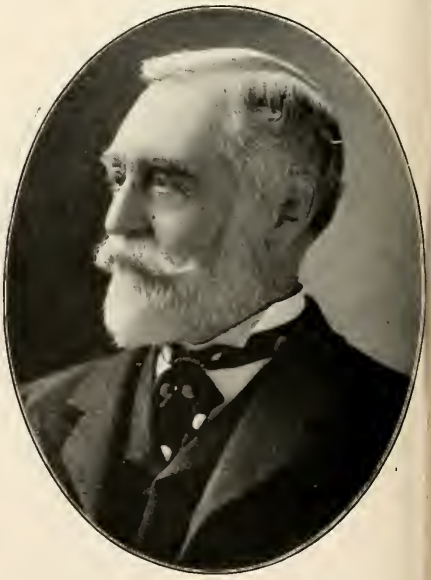

CORNELIUS VREELAND BANTA
RETIRED BANKER
CASHIER MERCHANTS' NATIONAL BANK (1872–95)

BANK OFFICERS

GEORGE GILBERT WILLIAMS
PRESIDENT CHEMICAL NATIONAL BANK
ESIDENT NEW YORK CLEARING HOUSE BUILDING COMPANY

PHINEAS CHAPMAN LOUNSBURY
PRESIDENT MERCHANTS' EXCHANGE NATIONAL BANK
GOVERNOR STATE OF CONNECTICUT (1887-88)

FRANCIS HALPIN
CASHIER
CHEMICAL NATIONAL BANK

ALLEN STODDARD APGAR
VICE-PRES. AND CASHIER MERCHANTS' EXCHANGE NAT. BANK
TREAS. PREF'D ACCIDENT INS. CO. V.-P. KENSICO CEMETERY

BANK OFFICERS

FREDERICK DENNY TAPPEN
PRESIDENT GALLATIN NATIONAL BANK
VICE-PRESIDENT METROPOLITAN TRUST COMPANY

GURDON GRANT BRINCKERHOFF
PRESIDENT
NATIONAL BUTCHERS' AND DROVERS' BANK

IGNATZ BOSKOWITZ
EX-PRESIDENT
MECHANICS' AND TRADERS' BANK

WILLIAM HENRY CHASE
CASHIER
NATIONAL BUTCHERS' AND DROVERS' BANK

BANK OFFICERS

JOHN STOVER McLEAN
PRESIDENT
GREENWICH BANK

NICHOLAS FLETCHER PALMER
PRESIDENT LEATHER MANUFACTURERS' NATIONAL BANK
N. F. PALMER & CO., SHIP BUILDERS

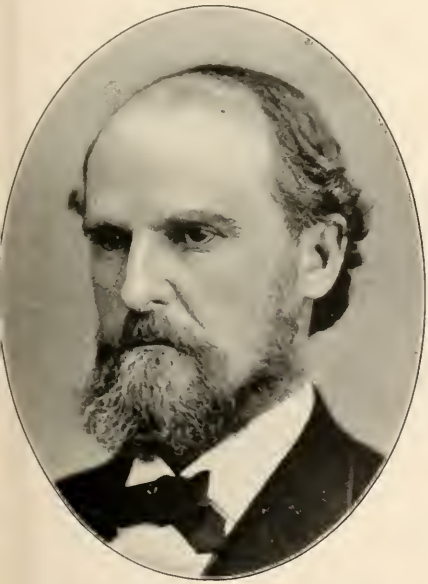

RICHARD LITTON EDWARDS
PRESIDENT
BANK OF STATE OF NEW YORK

JOHN TITUS WILLETS
EX-PRESIDENT LEATHER MANUFACTURERS' NATIONAL BANK
WILLETS & CO., COMMISSION MERCHANTS

BANK OFFICERS

DUMONT CLARKE
PRESIDENT
AMERICAN EXCHANGE NATIONAL BANK

WILLIAM WINSLOW SHERMAN
PRESIDENT
NATIONAL BANK OF COMMERCE IN NEW YORK

FREDERICK BRETT SCHENCK
PRESIDENT
MERCANTILE NATIONAL BANK

WILLIAM POPE ST. JOHN
PRESIDENT
MERCANTILE NATIONAL BANK (1883–96). *1897

BANK OFFICERS

FRANCIS ASBURY PALMER
. NATIONAL B'WAY BANK; AND B'WAY SAVINGS INST.
EX-CHAMBERLAIN CITY OF NEW YORK

OLIVER STANLEY CARTER
PRESIDENT NATIONAL BANK OF THE REPUBLIC
FOUNDER CARTER, MACY & CO., TEA IMPORTERS

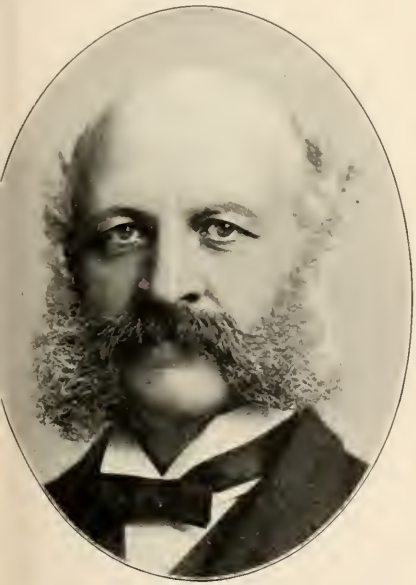

HART BISHOP BRUNDRETT
PRESIDENT
PACIFIC BANK

EUGENE HENRY PULLEN
VICE-PRESIDENT NATIONAL BANK OF THE REPUBLIC
EX-PRESIDENT AMERICAN BANKERS' ASSOCIATION

BANK OFFICERS

GEORGE M. HARD
PRESIDENT
CHATHAM NATIONAL BANK

WARNER VAN NORDEN
PRESIDENT
NATIONAL BANK OF NORTH AMERICA

SCOTT FOSTER
PRESIDENT
PEOPLE'S BANK OF NEW YORK

ALVAH TROWBRIDGE
VICE-PRESIDENT
NATIONAL BANK OF NORTH AMERICA

BANK OFFICERS

JAMES T. WOODWARD
PRESIDENT
HANOVER NATIONAL BANK

CHARLES HENRY FANCHER
PRESIDENT
IRVING NATIONAL BANK

JAMES MACKIE DONALD
VICE-PRESIDENT
HANOVER NATIONAL BANK

WILLIAM HALLS, JR.
CASHIER HANOVER NATIONAL BANK, NEW YORK CITY
VICE-PRES'T THE SUMMIT BANK, SUMMIT, N. J.

BANK OFFICERS

WILLIAM HENRY OAKLEY
PRESIDENT
NATIONAL CITIZENS' BANK

ALEXANDER GILBERT
PRESIDENT MARKET AND FULTON NATIONAL BANK
MAYOR OF PLAINFIELD, N. J. (1890–97)

DAVID CRANE TIEBOUT
CASHIER
NATIONAL CITIZENS' BANK

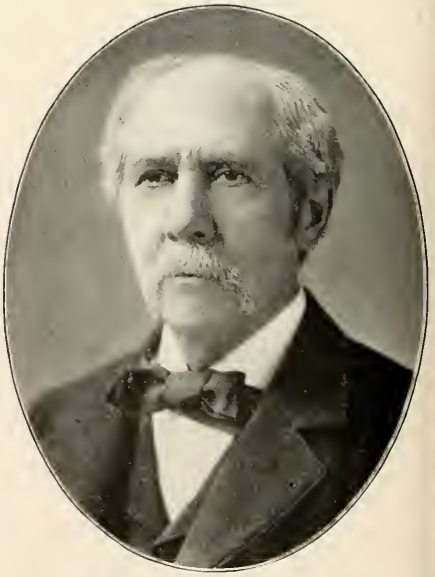

ROBERT BAYLES
EX-PRESIDENT
MARKET AND FULTON NATIONAL BANK

BANK OFFICERS

JOHN MASON CRANE
PRESIDENT
NATIONAL SHOE AND LEATHER BANK

WILLIAM ALEXANDER NASH
PRESIDENT CORN EXCHANGE BANK
VICE-PRESIDENT STATE TRUST COMPANY

BENJAMIN PERKINS
PRESIDENT
CONTINENTAL NATIONAL BANK

CLINTON W. STARKEY
PRESIDENT
ORIENTAL BANK OF NEW YORK

BANK OFFICERS

EDWARD HENRY PERKINS, JR.
PRESIDENT
IMPORTERS' AND TRADERS' NATIONAL BANK

EDWARD ERIE POOR
PRESIDENT OF THE NATIONAL PARK BANK
DENNY, POOR & CO., DRY GOODS MERCHANTS

JOHN KELLY CILLEY
PRESIDENT NINTH NATIONAL BANK
RETIRED MERCHANT

RICHARD DELAFIELD
VICE-PRESIDENT NATIONAL PARK BANK
FOUNDER DELAFIELD & CO., MERCHANTS

BANK OFFICERS

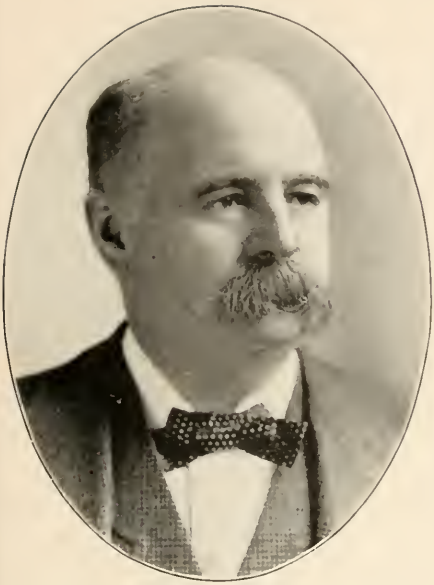

JOSEPH EDWARD SIMMONS, LL.D.
PRESIDENT FOURTH NATIONAL BANK
PRESIDENT BOARD OF EDUCATION (1886–91)

EDWIN LANGDON
PRESIDENT
CENTRAL NATIONAL BANK

CHARLES BARNARD FOSDICK
EX-PRESIDENT SECOND NATIONAL BANK
CHARLES B. FOSDICK & SON, LEATHER MERCHANTS. *1897

JOSEPH SILLECK CASE
CASHIER
SECOND NATIONAL BANK

BANK OFFICERS

GEORGE FISHER BAKER
PRESIDENT FIRST NATIONAL BANK OF NEW YORK
PRESIDENT ASTOR BANK OF NEW YORK

HARRIS CHARLES FAHNESTOCK
VICE-PRESIDENT
FIRST NATIONAL BANK OF NEW YORK

JAMES ALBERT GARLAND
VICE-PRESIDENT
FIRST NATIONAL BANK OF NEW YORK

FRANCIS LYMAN HINE
CASHIER FIRST NATIONAL BANK
EX-VICE-PRESIDENT ASTOR PLACE BANK

BANK OFFICERS

JAMES ROWLAND
PRESIDENT NEW YORK NATIONAL EXCHANGE BANK
AMES ROWLAND & CO., PROVISION COMMISSION MERCHANTS

HENRY STEERS
BANKER AND MERCHANT
PRESIDENT ELEVENTH WARD BANK

DANIEL BERRIEN HALSTEAD
EX-PRESIDENT
NEW YORK NATIONAL EXCHANGE BANK

CASIMIR TAG
PRESIDENT
GERMAN-AMERICAN BANK

BANK OFFICERS

HENRY WHITE CANNON
PRESIDENT CHASE NATIONAL BANK
UNITED STATES COMPTROLLER OF CURRENCY (1884-86)

ALGERNON SYDNEY FRISSELL
PRESIDENT
FIFTH AVENUE BANK OF NEW YORK

WILLIAM HENRY PORTER
VICE-PRESIDENT
CHASE NATIONAL BANK

MICHAEL JOSEPH ADRIAN
PRESIDENT
GERMAN EXCHANGE BANK

BANK OFFICERS

THOMAS LEMUEL JAMES, LL.D.
PRESIDENT LINCOLN NATIONAL BANK
POSTMASTER GENERAL OF UNITED STATES (1881-82)

EDWARD CHARLES SCHAEFER
PRESIDENT GERMANIA BANK
PRESIDENT THE F. & M. SCHAEFER BREWING COMPANY

WILLIAM HENRY GELSHENEN
PRESIDENT
GARFIELD NATIONAL BANK

STEPHEN KELLY, M.D.
PRESIDENT
FIFTH NATIONAL BANK OF NEW YORK

BANK OFFICERS

ROBERT SCHELL
VICE-PRESIDENT GERMAN SAVINGS BANK
EX-PRESIDENT BANK OF METROPOLIS

THEODORE ROGERS
PRESIDENT
BANK OF THE METROPOLIS

CHRISTIAN FREDERICK TIETJEN
PRESIDENT
WEST SIDE BANK

SAMUEL GAMBLE BAYNE
PRESIDENT
SEABOARD NATIONAL BANK

BANK OFFICERS

ALEXANDER H. STEVENS
PRESIDENT SIXTH NATIONAL BANK
VICE-PRESIDENT GALLATIN NATIONAL BANK

JOSEPH CLIFFORD HENDRIX
PRESIDENT NATIONAL UNION BANK
EX-CONGRESSMAN OF THE UNITED STATES

STUART GREENLEAF NELSON
VICE-PRESIDENT SEABOARD NATIONAL BANK
EX-SECRETARY NEW YORK CLEARING HOUSE ASSOCIATION

VALENTINE PERRY SNYDER
VICE-PRESIDENT
WESTERN NATIONAL BANK

BANK OFFICERS

HENRY CHAMPLIN TINKER
PRESIDENT
LIBERTY NATIONAL BANK

FORREST H. PARKER
PRESIDENT
NEW YORK PRODUCE EXCHANGE BANK

FRANK TILFORD
PRESIDENT
BANK OF NEW AMSTERDAM

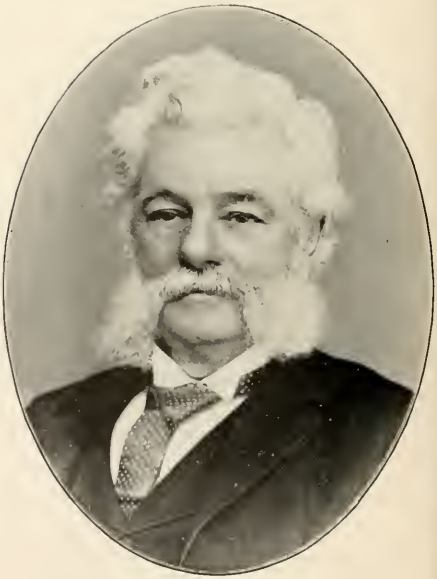

THOMAS COXON ACTON
EX-PRES'T POLICE COM'RS. U. S. ASST. TREAS., N. Y. (1882–85)
EX-PRESIDENT BANK OF NEW AMSTERDAM. *1898

BANK OFFICERS

DICK SWIFT RAMSAY
PRESIDENT HIDE AND LEATHER NATIONAL BANK
TREASURER THE ELY & RAMSAY COMPANY

JOSEPH FOX
PRESIDENT
COLUMBIA BANK

WILLIAM McMASTER MILLS
PRESIDENT
THE PLAZA BANK

NATHAN TURNER SPRAGUE
PRESIDENT SPRAGUE NATIONAL BANK, BROOKLYN
TRUSTEE CITY SAVINGS BANK

BANK OFFICERS

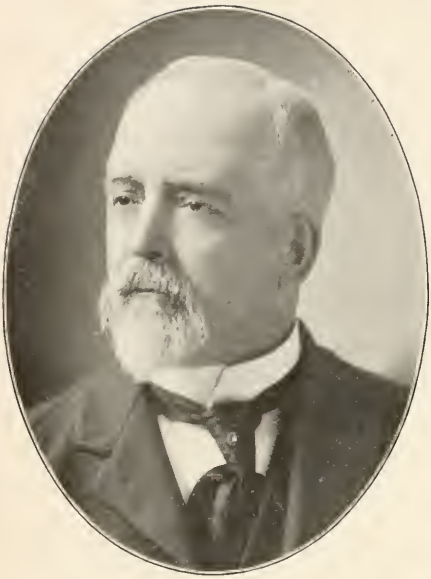

HENRY CLAY COPELAND
PRESIDENT
RIVERSIDE BANK

ALEXANDER WALKER
PRESIDENT
THE COLONIAL BANK

CHARLES FRANCIS JAMES
PRESIDENT FRANKLIN NATIONAL BANK
DITTENHOEFER, GERBER & JAMES, LAWYERS

REINHOLD VAN DER EMDE
VAN DER EMDE PHARMACY
PRESIDENT YORKVILLE BANK

BANK OFFICERS

EDWARD PAULET STEERS
PRESIDENT
TWELFTH WARD BANK

GEORGE F. VAIL
PRESIDENT
FOURTEENTH STREET BANK

CHARLES WILLIAM BOGART
PRESIDENT
TWENTY-THIRD WARD BANK

FREDERIC BETTS ELLIOTT
PRESIDENT
HUDSON RIVER BANK

TRUST COMPANY OFFICERS

HENRY PARISH
PRESIDENT
NEW YORK LIFE INSURANCE AND TRUST COMPANY

JOHN AIKMAN STEWART
PRESIDENT UNITED STATES TRUST COMPANY
UNITED STATES ASSISTANT TREASURER, NEW YORK (1864-65)

LOUIS FITZGERALD
PRESIDENT MERCANTILE TRUST COMPANY
BRIGADIER GENERAL, FIRST BRIGADE, N. Y. NAT. GUARD

JAMES S. CLARK
VICE PRESIDENT
UNITED STATES TRUST COMPANY

TRUST COMPANY OFFICERS

EDWARD KING
PRESIDENT UNION TRUST COMPANY
EX-PRESIDENT NEW YORK STOCK EXCHANGE

CHARLES STEBBINS FAIRCHILD
PRESIDENT NEW YORK SECURITY AND TRUST COMPANY
ATT'Y GEN'L STATE N. Y. (1882). SEC'Y U. S. TREAS. (1887-89)

JAMES HARVEY OGILVIE
VICE-PRESIDENT
UNION TRUST COMPANY OF NEW YORK

ROBERT MACLAY
PRESIDENT THE KNICKERBOCKER TRUST COMPANY
PRESIDENT NEW YORK BOARD OF EDUCATION (1896-98) *1898

TRUST COMPANY OFFICERS

ROSEWELL GRAVES ROLSTON
EX-PRESIDENT
FARMERS' LOAN AND TRUST COMPANY. *1898

EDWIN SPRAGUE MARSTON
PRESIDENT
FARMERS' LOAN AND TRUST COMPANY

WILLIAM HOPKINS LEUPP
SECOND VICE-PRESIDENT
FARMERS' LOAN AND TRUST COMPANY

WHITTLESEY DANA SEARLS
FORMER VICE-PRESIDENT
FARMERS' LOAN & TRUST COMPANY. *1898

TRUST COMPANY OFFICERS

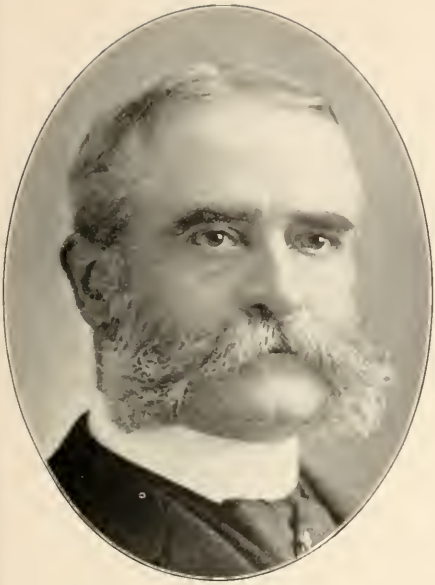

BRAYTON IVES
EX-PRES'T NORTH'N PACIFIC R. R. EX-PRES'T N. Y. STOCK EXCH.
EX-PRES. WEST'N NAT. BANK. PRES. METROPOLITAN TRUST CO.

DAVID MITCHELL MORRISON
PRESIDENT
THE WASHINGTON TRUST COMPANY OF NEW YORK

THOMAS HILLHOUSE
U. S. ASST. TREAS., N. Y. (1870–82). ADJ. GEN'L N. Y. (1861–63)
EX-PRESIDENT METROPOLITAN TRUST COMPANY. *1897

BEVERLY CHEW
SECRETARY METROPOLITAN TRUST COMPANY
PRESIDENT GROLIER CLUB (1892–96)

TRUST COMPANY OFFICERS

JOHN I. WATERBURY
PRESIDENT
MANHATTAN TRUST COMPANY

GEORGE WALKER JENKINS
PRESIDENT
AMERICAN DEPOSIT AND LOAN COMPANY

JOHN KEAN
VICE-PRESIDENT MANHATTAN TRUST COMPANY
UNITED STATES CONGRESSMAN, NEW JERSEY (1883-85, 1887-89)

AMOS TUCK FRENCH
VICE-PRESIDENT
MANHATTAN TRUST COMPANY

TRUST COMPANY OFFICERS

OTTO TREMONT BANNARD
PRESIDENT
CONTINENTAL TRUST COMPANY OF NEW YORK

GEORGE WASHINGTON YOUNG
PRESIDENT
UNITED STATES MORTGAGE AND TRUST COMPANY

JAMES HENRY PARKER
PHYSICIAN AND MERCHANT. EX-PRES'T U. S. NATIONAL BANK
PRESIDENT PRODUCE EXCHANGE TRUST COMPANY

HENRY COTHEAL SWORDS
PRESIDENT
REAL ESTATE TRUST COMPANY

TRUST COMPANY OFFICERS

WILLIAM LEE TRENHOLM
COMPTROLLER OF THE CURRENCY, UNITED STATES (1886–89)
EX-PRES. AM. SURETY CO. PRES. NORTH AM. TRUST CO.

JOHN EMILE BORNE
PRESIDENT
COLONIAL TRUST COMPANY

WILLIAM CHANNING LANE
PRESIDENT
THE STANDARD TRUST COMPANY OF NEW YORK

CHARLES COURTER DICKINSON
VICE-PRESIDENT
COLONIAL TRUST COMPANY

FIDUCIARY INSTITUTIONS

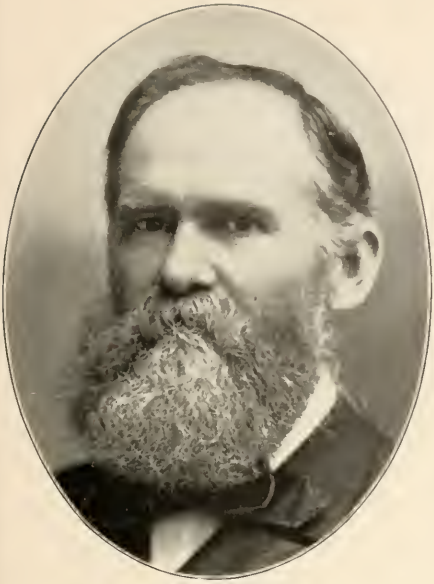

LEWIS V. F. RANDOLPH
PRESIDENT
ATLANTIC TRUST COMPANY

FREDERICK STURGES
PRESIDENT
NEW YORK WAREHOUSE AND SECURITY COMPANY

SILAS BELDEN DUTCHER
PRESIDENT HAMILTON TRUST COMPANY (BROOKLYN)
APPRAISER OF MERCHANDISE PORT OF NEW YORK (1877–80)

GEORGE HENRY SOUTHARD
PRESIDENT
FRANKLIN TRUST COMPANY OF BROOKLYN

FIDUCIARY INSTITUTIONS

EDWIN KÖNIGMACHER MARTIN
PRESIDENT
AMERICAN REAL ESTATE COMPANY

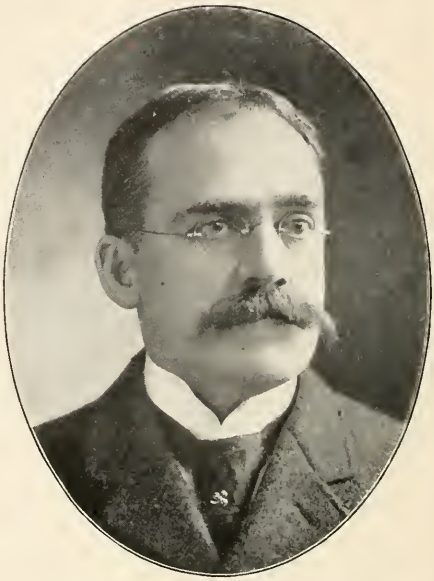

CHARLES ROSWELL HALL
PRESIDENT
NEW YORK BUILDING-LOAN BANKING COMPANY

CHARLES MOORE PRESTON
SUPERINTENDENT OF BANKS, STATE OF NEW YORK (1889-96)
PRESIDENT EQUITABLE SECURITIES COMPANY

ABEL H. GILBERT
SECRETARY AND MANAGER
ANGLO-AMERICAN SAVINGS AND LOAN ASSOCIATION

FIDUCIARY INSTITUTIONS

JAMES COTTON HOLDEN
PRESIDENT NATIONAL SAFE DEPOSIT COMPANY OF NEW YORK
TRUSTEE MUTUAL LIFE INSURANCE COMPANY OF NEW YORK

WILLIS S. PAINE, LL.D.
EX-SUPT. N. Y. STATE BANKS. EX-PRES. STATE TRUST CO.
PRESIDENT MERCHANTS' SAFE DEPOSIT COMPANY

GEORGE R. TURNBULL
VICE-PRESIDENT
GUARANTY TRUST COMPANY

HOSMER BUCKINGHAM PARSONS
CASHIER
WELLS, FARGO & CO.'S BANK

SAVINGS BANK OFFICERS

MERRITT TRIMBLE
PRESIDENT
THE BANK FOR SAVINGS

WILLIAM CORRY STURGES
PRESIDENT
SEAMEN'S BANK FOR SAVINGS

JOHN POMEROY TOWNSEND, LL.D.
PRESIDENT BOWERY SAVINGS BANK
EX-PRESIDENT KNICKERBOCKER TRUST COMPANY. *1898

EDWARD HUTCHINSON ROBBINS LYMAN
VICE-PRESIDENT
SEAMEN'S BANK FOR SAVINGS

SAVINGS BANK OFFICERS

PHILIP BISSINGER
PRESIDENT GERMAN SAVINGS BANK
PHILIP BISSINGER & CO., DIAMONDS

JAMES McMAHON
PRESIDENT
EMIGRANT INDUSTRIAL SAVINGS BANK

JOHN HARSEN RHOADES
PRESIDENT
GREENWICH SAVINGS BANK

CHARLES EZRA SPRAGUE, PH.D.
PRESIDENT
UNION DIME SAVINGS INSTITUTION

SAVINGS BANK OFFICERS

ANDREW MILLS
EX-PRESIDENT STATE TRUST COMPANY
PRESIDENT DRY DOCK SAVINGS INSTITUTION

EDWARD AUGUSTUS QUINTARD
PRESIDENT
CITIZENS' SAVINGS BANK

SAMUEL PURDY PATTERSON
VICE-PRESIDENT
DRY DOCK SAVINGS INSTITUTION

WILLIAM HENRY BRACKETT TOTTEN
PRESIDENT
IRVING SAVINGS INSTITUTION

SAVINGS BANK OFFICERS

WILLIAM HENRY SLOCUM
PRESIDENT
EAST RIVER SAVINGS INSTITUTION

ARCHIBALD TURNER
PRESIDENT
FRANKLIN SAVINGS BANK

DANIEL TAYLOR HOAG
PRESIDENT
AMERICAN SAVINGS BANK

CHARLES BRUSH TOOKER
PRESIDENT
HARLEM SAVINGS BANK

SAVINGS BANK OFFICERS

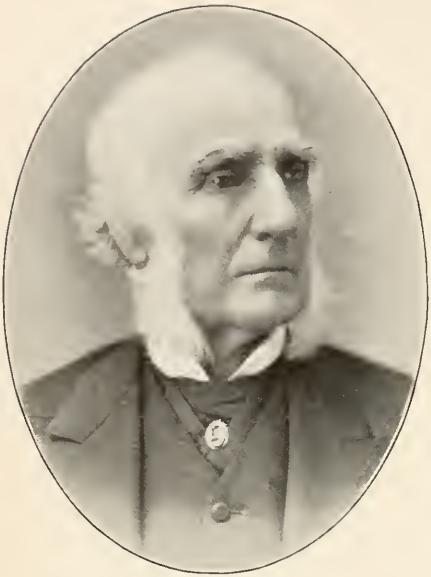

ANDREW WARNER
EX-PRES'T INST'N FOR THE SAVINGS OF MERCHANTS' CLERKS
CLERK COURT OF COMMON PLEAS, NEW YORK (1854–55)

CONSTANT A. ANDREWS
RETIRED LEATHER MERCHANT. PRES'T U. S. SAVINGS BANK
VICE-PRES'T ASS'N FOR IMPROVING CONDITION OF THE POOR

STEPHEN G. COOK, M.D.
PHYSICIAN AND BANKER
PRESIDENT WEST SIDE SAVINGS BANK

GEORGE CLARK WALDO
PRESIDENT
EXCELSIOR SAVINGS BANK

BANKING OFFICIALS

WILLIAM SHERER
MANAGER
NEW YORK CLEARING HOUSE

CHARLES GEORGE WILSON
PRESIDENT CONSOLIDATED STOCK AND PETROLEUM EXCHANGE
PRESIDENT HEALTH DEPARTMENT (1889–98)

WILLIAM HARLOW KIMBALL
NATIONAL BANK EXAMINER
MEMBER OF ASSEMBLY, NEW YORK (1887–91)

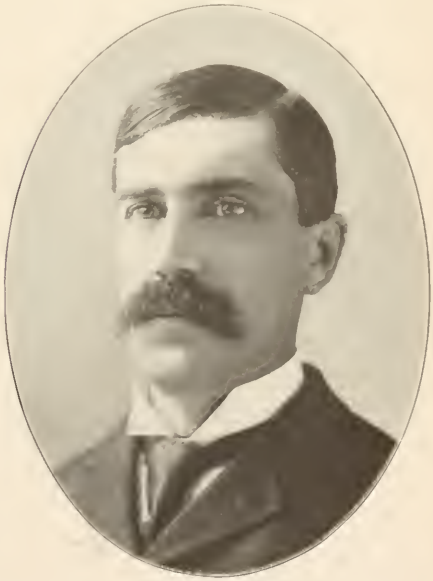

FREDERICK D. KILBURN
SUPERINTENDENT NEW YORK STATE BANKING DEP'T (1896–)
EX-STATE SENATOR (1893–95)

BANKERS

JOHN PIERPONT MORGAN
J. P. MORGAN & CO., BANKERS
FINANCIER. YACHTSMAN. PHILANTHROPIST

GEORGE SULLIVAN BOWDOIN
J. P. MORGAN & CO., BANKERS
TREASURER METROPOLITAN OPERA AND REAL ESTATE CO.

PLINY FISK
HARVEY FISK & SONS
BANKERS

CHARLES HENRY COSTER
J. P. MORGAN & CO.
BANKERS

BANKERS

JOHN CROSBY BROWN
BROWN BROTHERS & CO.
BANKERS

CHARLES DENSTON DICKEY
BROWN BROTHERS & CO.
BANKERS. *1897

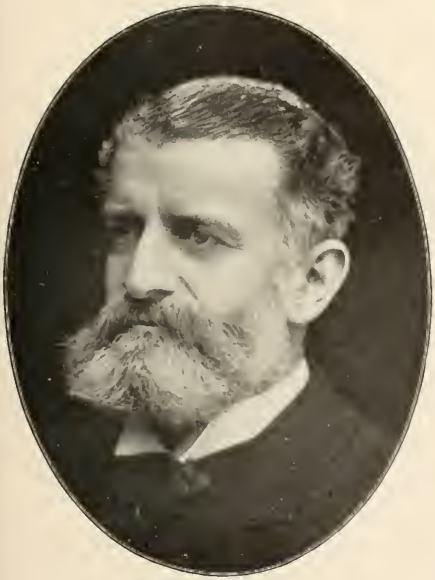

WALDRON POST BROWN
BROWN BROTHERS & CO., BANKERS
TRUSTEE ATLANTIC MUTUAL INS. CO. MEM. N. Y. STOCK EXCH.

CHARLES DENSTON DICKEY, JR.
BROWN BROTHERS & CO., BANKERS
DIRECTOR MERCHANTS' NATIONAL BANK

BANKERS

DARIUS OGDEN MILLS
BANKER. PRESIDENT BANK OF CALIFORNIA (1864-73, 1875-78)
OWNER OF MILLS BUILDING. FOUNDER MILLS HOTELS

CHARLES LANIER
WINSLOW, LANIER & CO., BANKERS
DIRECTOR IN MANY INSTITUTIONS

WILLIAM WATTS SHERMAN
CAPITALIST. RETIRED BANKER. SEC'Y METROPOLITAN CLUB
DIRECTOR AND LIFE GOV. N. Y. EYE AND EAR INFIRMARY

EDWARD DEAN ADAMS
BANKER
REPRESENTING THE DEUTSCHE BANK

BANKERS

GEORGE COPPELL
MAITLAND, COPPELL & CO.
BANKERS AND FOREIGN MERCHANTS

JOHN INSLEY BLAIR
RAILROAD BUILDER AND OPERATOR. CAPITALIST
BLAIR & CO., BANKERS

FRANCIS S SMITHERS
F. S. SMITHERS & CO.
FOREIGN AND DOMESTIC BANKERS AND BROKERS

GEORGE STEPHEN EDGELL
RAILROAD DIRECTOR AND BANKER
PRESIDENT CORBIN BANKING COMPANY

BANKERS

JAMES BOORMAN COLGATE
JAMES B. COLGATE & CO., BANKERS
FOUNDER OF COLGATE UNIVERSITY

SPENCER TRASK
SPENCER TRASK & CO., BANKERS
PRESIDENT EDISON ELECTRIC ILLUMINATING COMPANY

JOHN HOWARD LATHAM
WINSLOW, LANIER & CO., BANKERS
DIRECTOR IN BANKS, INSURANCE AND OTHER CORPORATIONS

CYRUS JAY LAWRENCE
CYRUS J. LAWRENCE & SONS, BANKERS AND BROKERS
MEMBER NEW YORK STOCK EXCHANGE

BANKERS

GEORGE FOSTER PEABODY
SPENCER TRASK & CO., BANKERS
FINANCIER, RAILROAD DIRECTOR AND POLITICAL ECONOMIST

LOUIS ADOLPH VON HOFFMANN
L. VON HOFFMANN & CO.
BANKERS

FERDINAND MELLY THIERIOT
L. VON HOFFMANN & CO., BANKERS
MEMBER NEW YORK STOCK EXCHANGE

WILLIAM MERTENS
L. VON HOFFMANN & CO.
BANKERS

BANKERS

JACOB HENRY SCHIFF
KUHN, LOEB & CO.
BANKERS

WILLIAM SALOMON
SPEYER & CO.
BANKERS

ABRAHAM WOLFF
KUHN, LOEB & CO.
BANKERS

ALFRED SAMUEL HEIDELBACH
HEIDELBACH, ICKELHEIMER & CO.
BANKERS

BANKERS

JAMES SPEYER
SPEYER & CO.
BANKERS

ERNST THALMANN
LADENBURG, THALMAN & CO.
FOREIGN AND DOMESTIC BANKERS

CARL MULLER
MULLER, SCHALL & CO.
BANKERS AND FOREIGN EXCHANGE

WILLIAM SCHALL, JR.
MULLER, SCHALL & CO.
BANKERS AND FOREIGN EXCHANGE

BANKERS

JAMES SELIGMAN
J. & W. SELIGMAN & CO.
BANKERS

ISAAC NEWTON SELIGMAN
J. & W. SELIGMAN & CO.
BANKERS

PERCIVAL KNAUTH
KNAUTH, NACHOD & KÜHNE
BANKERS

PERCIVAL KÜHNE
KNAUTH, NACHOD & KÜHNE
BANKERS

BANKERS

JOHN TAYLOR TERRY
E. D. MORGAN & CO., MERCHANTS
DIRECTOR IN NUMEROUS FINANCIAL CORPORATIONS

SOLON HUMPHREYS
E. D. MORGAN & CO., MERCHANTS
DIRECTOR IN FINANCIAL INSTITUTIONS

JOHN S. BUSSING
GELSTON & BUSSING, BANKERS AND BROKERS
MEMBER OF THE NEW YORK STOCK EXCHANGE

JOHN HENRY JACQUELIN
JOHN H. JACQUELIN & CO., STOCK BROKERS
MEMBER OF THE NEW YORK STOCK EXCHANGE

BANKERS

AUGUST BELMONT
AUGUST BELMONT & CO., BANKERS
EMINENT AMERICAN TURFMAN

CHARLES RAPALLO HENDERSON
HENDERSON & CO.
BANKERS

RICHARD JAMES CROSS
MORTON, BLISS & CO.
BANKERS

WILLIAM MORTON GRINNELL
MORTON, BLISS & CO.
BANKERS

BANKERS

HENRY BELL LAIDLAW
LAIDLAW & CO.
BANKERS

CHARLES EDWARD LAIDLAW
LAIDLAW & CO.
BANKERS

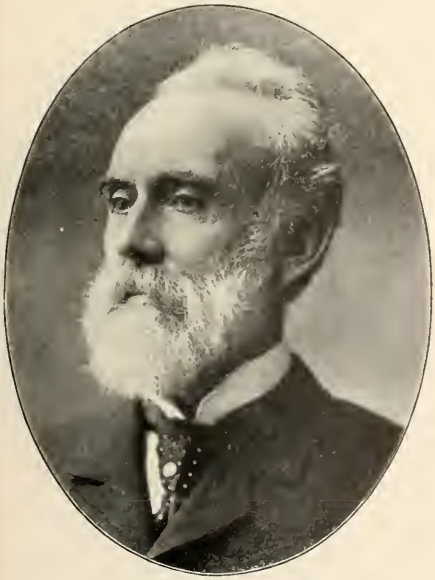

HORACE JOHNSON MORSE
A. M. KIDDER & CO.
BANKERS AND BROKERS

CHARLES DINSMORE MARVIN
A. M. KIDDER & CO.
BANKERS AND BROKERS

BANKERS

RUDOLPH KEPPLER
RUDOLPH KEPPLER & CO., STOCK BROKERS
PRESIDENT OF THE NEW YORK STOCK EXCHANGE

WILLIAM ALEXANDER SMITH
BANKER. EX-PRESIDENT NEW YORK STOCK EXCHANGE
VICE-PRESIDENT N. Y. PROT. EPIS. CITY MISSION SOCIETY

ALFRED KESSLER
KESSLER & CO.
BANKERS

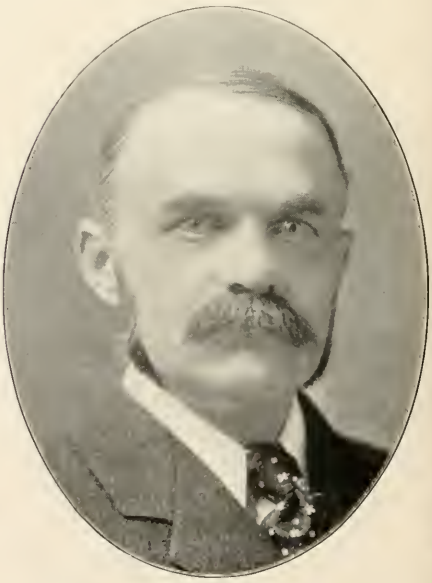

JOSEPH W. OGDEN
BANKER
MEMBER NEW YORK STOCK EXCHANGE

BANKERS

JOHN DANIEL PROBST
PROBST, WETZLAR & CO.
BANKERS AND STOCK BROKERS

ALFRED DE CORDOVA
ALFRED DE CORDOVA & CO., BANKERS AND BROKERS
MEMBER NEW YORK STOCK EXCHANGE

GUSTAVE JULIUS WETZLAR
PROBST, WETZLAR & CO.
BANKERS AND STOCK BROKERS

JULES SEMON BACHE
J. S. BACHE & CO.
BANKERS AND STOCK BROKERS

BANKERS

RUSSELL SAGE

BANKER. RAILROAD PRES'T AND DIRECTOR OF CORPORATIONS
EX-STATE SENATOR. EX-UNITED STATES CONGRESSMAN

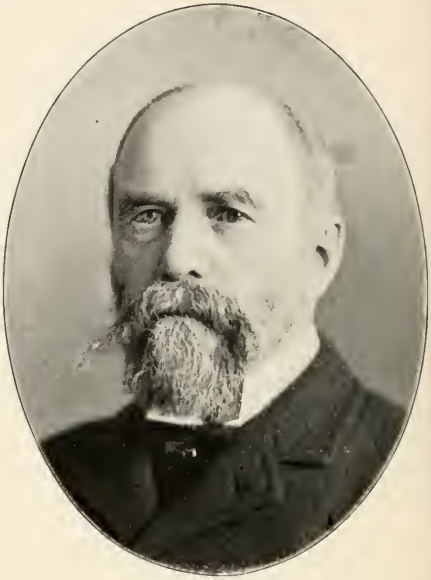

JAMES ROBERT KEENE

FINANCIER AND OPERATOR IN SECURITIES
EMINENT AMERICAN TURFMAN

WASHINGTON EVERETT CONNOR

STOCK BROKER
MEMBER OF NEW YORK STOCK EXCHANGE

ARTHUR ALBERT HOUSMAN

A. A. HOUSMAN & CO., STOCK BROKERS
MEMBER NEW YORK STOCK EXCHANGE

BANKERS

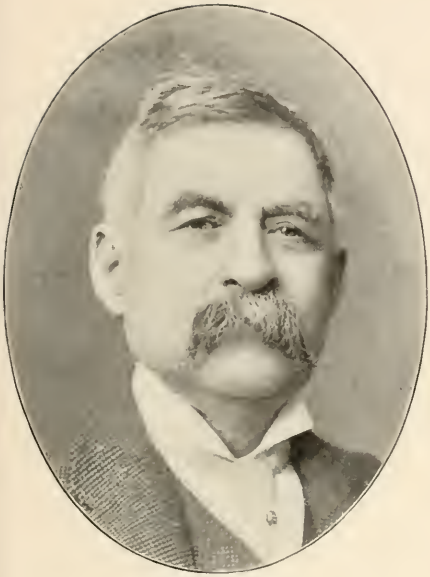

ADDISON CAMMACK
STOCK BROKER
TRADER AND OPERATOR IN STOCKS AND BONDS

ISIDOR WORMSER
I. & S. WORMSER
BANKERS AND STOCK BROKERS

FREDERICK GEORGE RENNER
WOERISHOFFER & CO., STOCK BROKERS
MEMBER NEW YORK STOCK EXCHANGE

STEPHEN VAN CULLEN WHITE
STOCK BROKER. MEMBER NEW YORK STOCK EXCHANGE
MEMBER UNITED STATES CONGRESS (1867-69)

BANKERS

ROSWELL PETTIBONE FLOWER
FLOWER & CO., BANKERS
GOVERNOR OF STATE OF NEW YORK (1892–94)

JOHN DAVISON FLOWER
FLOWER & CO.
BANKERS AND BROKERS

ANSON RANNEY FLOWER
FLOWER & CO.
BANKERS AND STOCK BROKERS

FREDERICK STANTON FLOWER
FLOWER & CO.
BANKERS AND BROKERS

BANKERS

JOHN GODFREY MOORE
MOORE & SCHLEY
BANKERS AND BROKERS

GRANT BARNEY SCHLEY
MOORE & SCHLEY
BANKERS AND STOCK BROKERS

WILLIAM HENRY DUFF
STOCK BROKER
MEMBER NEW YORK STOCK EXCHANGE

ELVERTON ROMANTA CHAPMAN
MOORE & SCHLEY, BANKERS AND BROKERS
MEMBER NEW YORK STOCK EXCHANGE

BANKERS

ELIAS CORNELIUS BENEDICT
E. C. BENEDICT & CO., STOCK BROKERS
MEM. N. Y. STOCK EX. TREAS. N. Y. OPTHALMIC HOSPITAL

DONALD MACKAY
VERMILYE & CO., BANKERS AND BROKERS
PRESIDENT NEW YORK STOCK EXCHANGE (1880–82)

JOSHUA WILLIAMS DAVIS
J. W. DAVIS & CO., STOCK BROKERS
MEMBER NEW YORK STOCK EXCHANGE

FRANK KNIGHT STURGIS
STRONG, STURGIS & CO., BANKERS
PRESIDENT NEW YORK STOCK EXCHANGE (1892–94)

BANKERS

BAYARD DOMINICK
DOMINICK & DICKERMAN, STOCK BROKERS
MEMBER NEW YORK STOCK EXCHANGE

WATSON BRADLEY DICKERMAN
DOMINICK & DICKERMAN, STOCK BROKERS
PRESIDENT NEW YORK STOCK EXCHANGE (1890–91)

WILLIAM EVERARD STRONG
STRONG, STURGIS & CO.
BANKERS AND STOCK BROKERS

WILLIAM LANMAN BULL
EDWARD SWEET & CO., STOCK BROKERS
PRESIDENT NEW YORK STOCK EXCHANGE (1888–90)

BANKERS

NORMAN WAITE HARRIS
N. W. HARRIS & CO.
BANKERS AND BOND DEALERS

N. WETMORE HALSEY
N. W. HARRIS & CO.
BANKERS AND BOND DEALERS

HENRY SMALLWOOD REDMOND
REDMOND, KERR & CO.
BANKERS

GILBERT MOTIER PLYMPTON
REDMOND, KERR & CO.
BANKERS

BANKERS

ARTHUR BURTIS LEACH
FARSON, LEACH & CO.
BANKERS AND BOND DEALERS

CHARLES FRAZIER
CHARLES FRAZIER & CO.
BANKERS

THEODORE WALTER MYERS
THEO. W. MYERS & SON, BANKERS AND STOCK BROKERS
COMPTROLLER CITY OF NEW YORK (1888–93)

HENRY BISCHOFF
HENRY BISCHOFF & CO., BANKERS
DIRECTOR UNION SQUARE BANK

BANKERS

JAMES MUNROE DRAKE
DRAKE, MASTIN & CO.
BANKERS AND STOCK BROKERS

CHARLES DUNCAN LEVERICH
C. D. LEVERICH & BROTHER, STOCK BROKERS. DIRECTOR
BANK OF NEW YORK, N. B. A.; ATLANTIC TRUST CO., ETC.

SAMUEL DEMING DAVIS
SAMUEL D. DAVIS & CO., BANKERS AND BROKERS
PRES. EAST SHORE TERM'L CO.'S R. R. DIREC. PHENIX NAT. BK.

CHARLES BELDEN VAN NOSTRAND
SAMUEL D. DAVIS & CO., BANKERS AND BROKERS
TREAS. "JOURNAL OF COMMERCE" & "COMMERCIAL BULLETIN"

BANKERS

ALFRED MILLER HOYT
. M. HOYT & CO., BANKERS. VICE-PRES. PROD. EX. SAFE DEP. CO.
IRECTOR MERCHANTS' EXCH. NAT. BK.; BK. FOR SAVINGS, ETC.

ROBERT BUDDICOM WOODWARD
FORMERLY PLATT & WOODWARD, BANKERS
CHARLES HATHAWAY & CO. (SPECIAL PARTNER), NOTE BROKERS

ELKAN NAUMBURG
NAUMBURG, LAUER & CO., BANKERS AND NOTE BROKERS
DIRECTOR NATIONAL CITIZENS' BANK

CHARLES HATHAWAY
CHARLES HATHAWAY & CO.
BANKERS AND DEALERS IN COMMERCIAL PAPER

BANKERS

LAWRENCE TURNURE
LAWRENCE TURNURE & CO., BANKERS
DIRECTOR NAT. CITY BANK; ATLANTIC MUTUAL INS. CO., ETC.

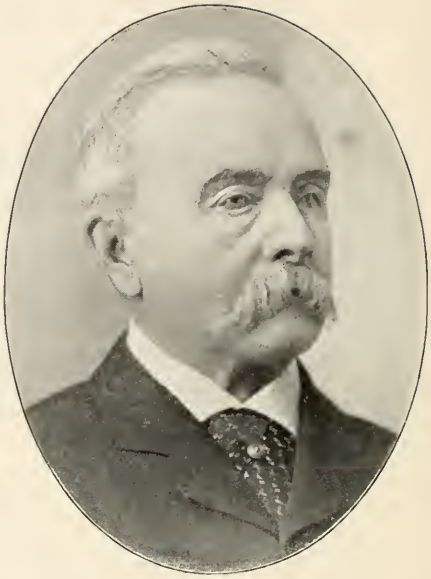

WILLIAM WHITEWRIGHT
BANKER AND CAPITALIST
TRUSTEE UNION TRUST COMPANY, ETC. *1898

GERALD LIVINGSTON HOYT
MAITLAND, COPPELL & CO., BANKERS
MEMBER NEW YORK STOCK EXCHANGE

DALLAS BACHE PRATT
MAITLAND, COPPELL & CO., BANKERS
DIRECTOR BANK OF AMERICA; GERMAN SAVINGS BANK, ETC

BANKERS

FREDERICK FERRIS THOMPSON
CAPITALIST. DIRECTOR FIRST NATIONAL BANK
DIRECTOR MARITIME CANAL COMPANY OF NICARAGUA

GEORGE FRANCIS CRANE
BARING, MAGOUN & CO., BANKERS
REPS. BARING BROS., LONDON; KIDDER, PEABODY & CO., BOSTON

WILLIAM NICHOLS COLER, JR.
W. N. COLER & CO., BANKERS AND BROKERS
DIRECTOR WESTERN NATIONAL BANK; AM. DEPOSIT & LOAN CO.

HORATIO VICTOR NEWCOMB
BANKER AND RAILROAD CAPITALIST
EX-PRESIDENT LOUISVILLE AND NASHVILLE RAILROAD CO.

BANKERS

HARRY LAWRENCE HORTON
H. L. HORTON & CO., BANKERS AND BROKERS
EX-PRES. NEW BRIGHTON, S. I. MEMBER N. Y. STOCK EXCHANGE

DAVID AUGUSTUS BOODY
BOODY, McLELLAN & CO., BANKERS AND BROKERS
MAYOR OF BROOKLYN (1892–94)

WILLIAM SCHOLLE
SCHOLLE BROTHERS
BANKERS AND BROKERS

JOHN HONE
DIRECTOR EVANSVILLE & T. H. R. R. CO. VICE-PRES'T SOCIETY
SONS OF REVOLUTION. VICE-PRES'T STOCK EXCH. (1890–91)

BANKERS

RICHARD PURDY LOUNSBERY
LOUNSBERY & CO., BANKERS AND BROKERS
MEMBER NEW YORK STOCK EXCHANGE

HENRY CLEWS
HENRY CLEWS & CO., BANKERS. FINANCIAL WRITER
AUTHOR OF "TWENTY-EIGHT YEARS IN WALL STREET"

WILLIAM LEWIS STOW
STOCK BROKER
MEMBER NEW YORK STOCK EXCHANGE

CHARLES HENRY SMITHERS
C. H. SMITHERS & CO., STOCK BROKERS
MEMBER NEW YORK STOCK EXCHANGE

BANKERS

SAMUEL DENISON BABCOCK
PRESIDENT INTERNATIONAL BELL TELEPHONE COMPANY
CORPORATION TRUSTEE. REAL ESTATE OWNER. CAPITALIST

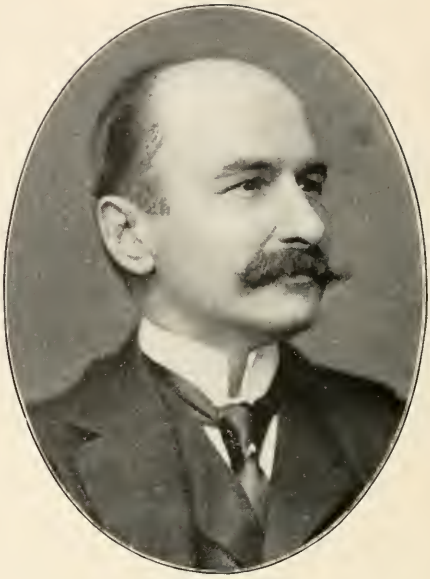

FRANCIS L. EAMES
EAMES & MOORE, STOCK BROKERS
PRESIDENT NEW YORK STOCK EXCHANGE (1894–98)

CORNELIUS D. WOOD
WOOD, HUESTIS & CO. (SPECIAL PARTNER), BANKERS
VICE-PRESIDENT UNION TRUST COMPANY

CHARLES H. HUESTIS
WOOD, HUESTIS & CO., BANKERS
GOVERNING COMMITTEE NEW YORK STOCK EXCHANGE

BANKERS

HENRY HUTCHINSON HOLLISTER
HOLLISTER & BABCOCK, BANKERS AND BROKERS
DIRECTOR IN RAILROAD AND OTHER CORPORATIONS

HENRY DENISON BABCOCK
HOLLISTER & BABCOCK
BANKERS AND BROKERS

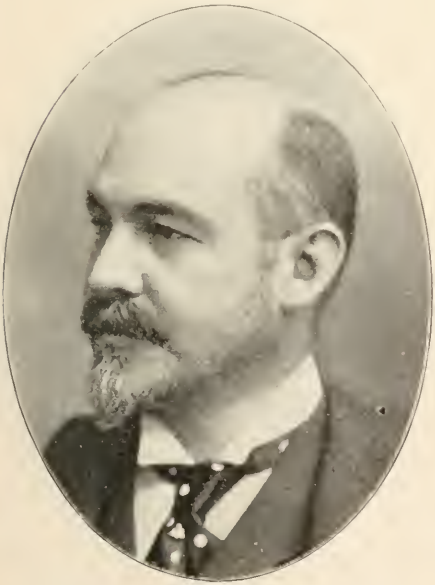

RICHARD HAINES HALSTED
HALSTED & HODGES, BANKERS AND BROKERS
MEMBER NEW YORK STOCK EXCHANGE

AMORY GLAZIER HODGES
HALSTED & HODGES, BANKERS AND BROKERS
MEMBER NEW YORK STOCK EXCHANGE

BANKERS

FRANKLIN WILLIAM GILLEY
F. W. GILLEY, JR. & CO., BANKERS AND BROKERS
TREASURER NEW YORK STOCK EXCHANGE

JAMES NOEL BROWN
JAMES N. BROWN & CO., BANKERS
DIR. EAST BROOKLYN SAVINGS BK.; SPRAGUE NAT. BK., ETC.

HENRY PRESCOTT HATCH
W. T. HATCH & SONS, BANKERS AND BROKERS
MEMBER NEW YORK STOCK EXCHANGE

ARTHUR MELVIN HATCH
W. T. HATCH & SONS, BANKERS AND BROKERS
TREASURER SOCIETY OF COLONIAL WARS

BANKERS

JENKINS VAN SCHAICK
STOCK BROKER. MEMBER NEW YORK STOCK EXCHANGE
DIRECTOR GERMAN-AM. BANK; MUNICIPAL BOND ASS. CO., ETC.

HENRY HERTEL TRUMAN
STOCK BROKER. MEMBER NEW YORK STOCK EXCHANGE
MAYOR OF ORANGE, N. J. (1890–92)

JAMES FRANCIS ALOYSIUS CLARK
CLARK, WARD & CO., BANKERS AND STOCK BROKERS
MEMBER NEW YORK AND BOSTON STOCK EXCHANGES

REGINALD HENSHAW WARD
CLARK, WARD & CO.
BANKERS AND STOCK BROKERS

BANKERS

SAMUEL HAMILTON KISSAM
KISSAM, WHITNEY & CO., STOCK BROKERS
MEMBER NEW YORK STOCK EXCHANGE

HENRY NORRIS WHITNEY
KISSAM, WHITNEY & CO., MEMBER N. Y. STOCK EXCHANGE
DIRECTOR FINANCIAL AND OTHER CORPORATIONS

ERNEST GROESBECK
GROESBECK & STERLING, STOCK BROKERS
MEMBER NEW YORK STOCK EXCHANGE

JOSEPH HENRY STERLING
GROESBECK & STERLING, BANKERS AND BROKERS
MEMBER NEW YORK STOCK EXCHANGE

BANKERS

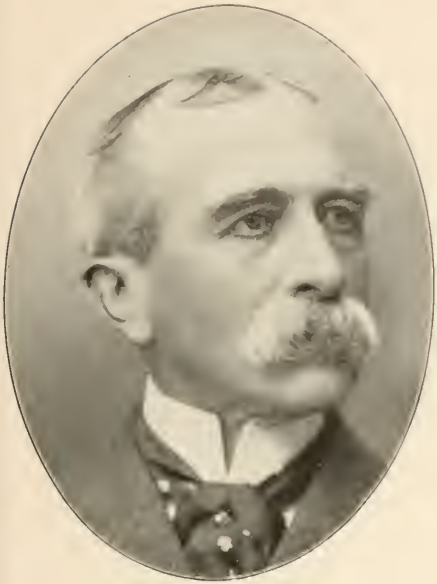

WALTER BOWNE LAWRENCE
W. B. LAWRENCE & SON, STOCK BROKERS
MEMBER NEW YORK STOCK EXCHANGE

GEORGE RUMSEY SHELDON
WILLIAM C. SHELDON & CO., BANKERS AND STOCK BROKERS
GOVERNING COMMITTEE NEW YORK STOCK EXCHANGE

FELLOWES DAVIS
FELLOWES DAVIS & CO., STOCK BROKERS
MEMBER N. Y. STOCK EXCHANGE. DIRECTOR C., H. & D. R. R.

JOHN WALLACE
JOHN WALLACE & CO., STOCK BROKERS
MEMBER OF NEW YORK STOCK EXCHANGE

BANKERS

JAMES WHITELY
PRINCE & WHITELY, STOCK BROKERS. MEM. N. Y. STOCK EXCH.
PRESIDENT NEW YORK ATHLETIC CLUB

ROBERT PARKER DOREMUS
DE COPPET & DOREMUS, STOCK BROKERS
CHAIRMAN CLEARING HOUSE COMMITTEE N. Y. STOCK EXCH.

HENRY CRUGER OAKLEY
PRINCE & WHITELY, STOCK BROKERS
MEMBER NEW YORK STOCK EXCHANGE

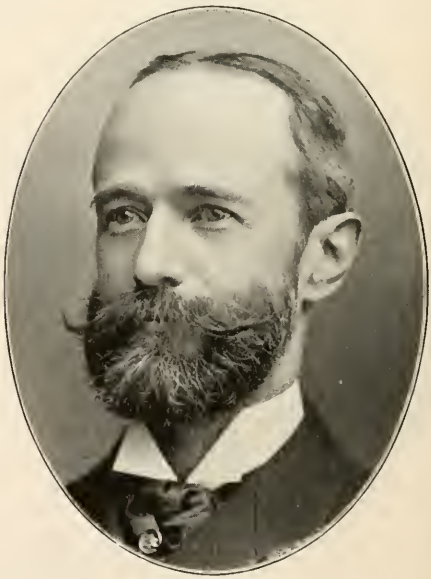

ALEXANDER CONVERSE MORGAN
A. C. MORGAN & CO., STOCK BROKERS
MEMBER NEW YORK STOCK EXCHANGE

BANKERS

WILLIAM PALMER SMITH
BREESE & SMITH, STOCK BROKERS
GOV. COM. NEW YORK STOCK EXCHANGE

EDWIN S. CHAPIN
STOCK BROKER
MEMBER NEW YORK STOCK EXCHANGE

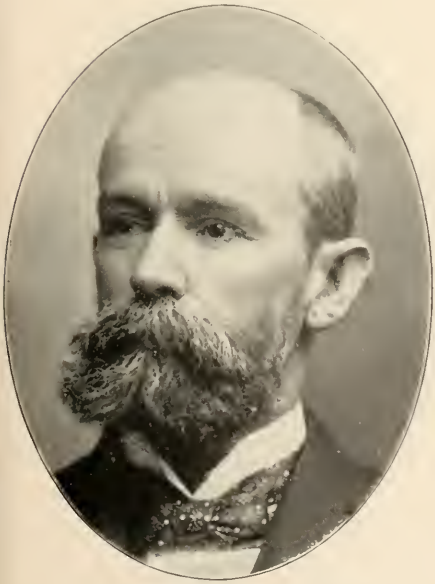

SIDELL TILGHMAN
TILGHMAN, ROWLAND & CO., STOCK BROKERS
MEMBER NEW YORK STOCK EXCHANGE

FREDERICK BOYD TILGHMAN
TILGHMAN, ROWLAND & CO., STOCK BROKERS
MEMBER NEW YORK STOCK EXCHANGE

BANKERS

THEODORE HAZELTINE PRICE
PRICE, M'CORMICK & CO.
BANKERS AND BROKERS

GEORGE CROCKER
BANKER AND CAPITALIST. DIRECTOR SOUTHERN PACIFIC CO.
PRICE, M'CORMICK & CO. (SPECIAL PARTNER)

LOUIS VALENTINE BELL
STOCK BROKER
MEMBER NEW YORK STOCK EXCHANGE

EDWARD BAKER TALCOTT
BELL & CO., STOCK BROKERS
MEMBER NEW YORK STOCK EXCHANGE

BANKERS

JAMES HENRY WHITEHOUSE
WHITEHOUSE & CO., BANKERS AND BROKERS
MEMBER NEW YORK STOCK EXCHANGE

CHARLES I. HUDSON
C. I. HUDSON & CO., STOCK & INDUST'L SECURITIES BROKERS
MEMBER NEW YORK STOCK EXCHANGE

JAMES NORMAN WHITEHOUSE
WHITEHOUSE & CO., STOCK BROKERS
MEMBER NEW YORK STOCK EXCHANGE

JACOB HAYS
CAPITALIST AND BANKER. MEMBER N. Y. STOCK EXCHANGE
PRES. EIGHTH AVE. R. R. CO.; NINTH AVE. R. R. CO., ETC.

BANKERS

CORNELIUS CUYLER CUYLER
CUYLER, MORGAN & CO., BANKERS AND STOCK BROKERS
DIRECTOR IN RAILROAD AND FINANCIAL CORPORATIONS

EDWARD TUCK
RETIRED BANKER. WRITER ON FINANCIAL TOPICS
DIRECTOR CHASE NAT. BANK; MANHATTAN TRUST CO., ETC.

EDWIN DENNISON MORGAN
CAPITALIST AND BANKER
YACHTSMAN

JAMES KING GRACIE
BANKER. STOCK AND BOND BROKER
EX-MEMBER NEW YORK STOCK EXCHANGE

BANKERS

FREDERICK THOMPSON ADAMS
F. T. ADAMS & CO., STOCK BROKERS
MEMBER NEW YORK STOCK EXCHANGE. YACHTSMAN

JOHN CAMPBELL LATHAM
LATHAM, ALEXANDER & CO.
BANKERS AND COTTON MERCHANTS

HENRY AMY
H. AMY & CO., BANKERS AND BROKERS
TRUST. EMIG. INDUST. SAV. BANK. DIRECTOR R. R. CORP'S

HOWARD LAPSLEY
HOWARD LAPSLEY & CO., BANKERS AND STOCK BROKERS
MEMBER NEW YORK STOCK EXCHANGE

BANKERS

JOHN HAGY DAVIS

JOHN H. DAVIS & CO., BANKERS AND STOCK BROKERS
MEM. N. Y. STOCK EXCH. DIRECTOR R. R. AND OTHER CORP'S

ROBERT JACKSON KIMBALL

R. J. KIMBALL & CO., STOCK BROKERS
PRESIDENT IOWA CENTRAL R. R. MEM. N. Y. STOCK EXCHANGE

JENNINGS STOCKTON COX

JOHN H. DAVIS & CO., BANKERS AND STOCK BROKERS
EX-PRES. N. Y. ATHLETIC CLUB. EX-MEM. N. Y. STOCK EXCH.

WILLIAM LUMMIS

LUMMIS BROTHERS, BANKERS AND STOCK BROKERS
DIRECTOR OF MONETARY AND RAILWAY CORPORATIONS

BANKERS

HENRY WILLIAM POOR

POOR & GREENOUGH, BANKERS. MEM. N. Y. STOCK EXCH.
H. V. & H. W. POOR, PUBLISHERS POOR'S RAILROAD MANUAL

JOHN GREENOUGH

FORMERLY POOR & GREENOUGH, BANKERS
DIRECTOR IN RAILROAD AND FINANCIAL CORPORATIONS

JOSEPH SUYDAM STOUT

STOUT & CO., STOCK BROKERS. MEM. N. Y. STOCK EXCHANGE
DIRECTOR AM. BANK NOTE CO.; NAT. SHOE & LEATHER BK., ETC.

VERNON CARLETON BROWN

PRES. EASTERN INSURANCE CO.; MANHATTAN FIRE ALARM CO.
EX-PRES. MARITIME EXCHANGE. WATSON & BROWN, BANKERS

BANKERS

HENRY TALMADGE
HENRY TALMADGE & CO., BANKERS
DIRECTOR CENTRAL TRUST CO.; MECHANICS' NAT. BK., ETC.

WILLIAM CARPENDER
W. & J. N. CARPENDER, STOCK BROKERS. MEM. N. Y. STOCK EXCH.
VICE-PRES. ATLANTIC TRUST CO. DIREC. SIXTH AV. R. R., ETC.

WILLIAM HARMAN BROWN
BANKER AND CAPITALIST
DIRECTOR CORN EXCHANGE BANK

WILLIAM BAYLIS
A. B. BAYLIS & CO., BANKERS AND BROKERS
MEMBER NEW YORK STOCK EXCHANGE

BANKERS

FRANCIS PARKMAN FREEMAN
FOUNDER F. P. FREEMAN & CO., BANKERS
BANKER AND CORPORATION DIRECTOR

ALEXANDER HENRY DE HAVEN
DE HAVEN & TOWNSEND, BANKERS AND STOCK BROKERS
MEM. N. Y. STOCK EXCH. DIRECTOR STANDARD TRUST CO.

FRANK RUSSAK
RUSSAK BROTHERS, BANKERS AND BROKERS
MEMBER NEW YORK STOCK EXCHANGE

HOWARD PHILLIP FROTHINGHAM
BANKER. MAYOR MT. ARLINGTON (1890–98)
NEW JERSEY FISH AND GAME COMMISSIONER (1895–90)

BANKERS

SAMUEL M. SCHAFER
SCHAFER BROTHERS, BANKERS AND BROKERS
MEMBER NEW YORK STOCK EXCHANGE

SIMON SCHAFER
SCHAFER BROTHERS, BANKERS AND BROKERS
MEMBER NEW YORK STOCK EXCHANGE

JOHN TAPPAN DENNY
THOMAS DENNY & CO., BANKERS AND BROKERS
MEMBER NEW YORK STOCK EXCHANGE

THOMAS DENNY
THOMAS DENNY & CO., BANKERS AND BROKERS
DIRECTOR GALLATIN NAT'L BANK, ST. PAUL & DULUTH R. R. CO.

BANKERS

CHARLES COLETHURST EDEY
CHARLES C. EDEY & SONS, BANKERS AND STOCK BROKERS
RESIDENT TENTH AND TWENTY-THIRD STREET FERRY CO.

CHARLES MINZESHEIMER
CHARLES MINZESHEIMER & CO., STOCK BROKERS
MEMBER NEW YORK STOCK EXCHANGE

JAMES BOWERS LEE
LEE, LIVINGSTON & CO.
BANKERS AND STOCK BROKERS

HUGO BLUMENTHAL
J. S. BACHE & CO., BANKERS AND STOCK BROKERS
MEMBER NEW YORK STOCK EXCHANGE

BANKERS

JAMES DICKINSON SMITH

JAS. D. SMITH & CO., STOCK BROKERS. EX-PRES. N. Y. STOCK EX. COM. N. Y. YACHT CLUB (1882–83). PRES. WOODLAWN CEMETERY

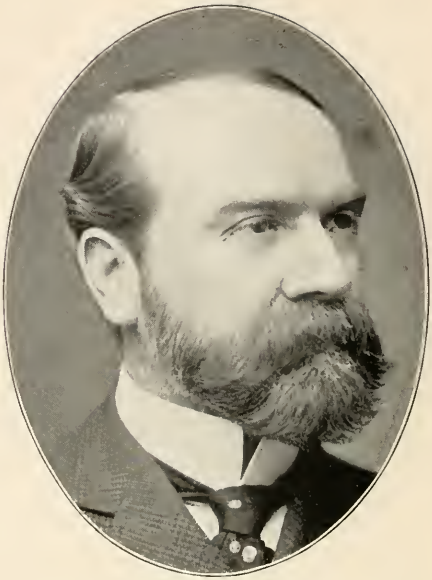

HENRY ALLEN

HENRY ALLEN & CO.
BANKERS AND STOCK BROKERS

S. FISHER JOHNSON

S. F. JOHNSON & CO., STOCK BROKERS
MEMBER NEW YORK STOCK EXCHANGE

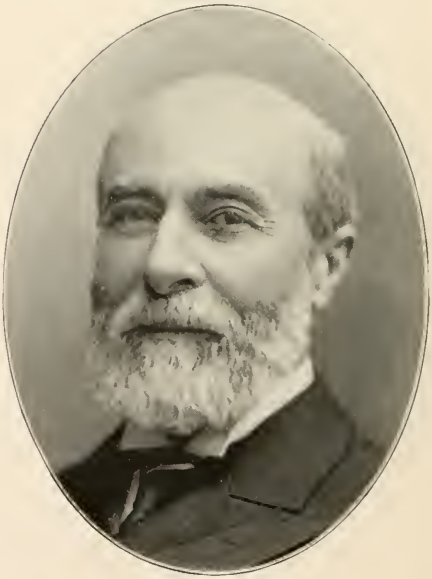

DANIEL O'DELL

DANIEL O'DELL & CO., BANKERS AND BROKERS
MEMBER NEW YORK STOCK EXCHANGE

BANKERS

CHARLES MAY OELRICHS
CHARLES M. OELRICHS & CO., BANKERS AND BROKERS
MEMBER NEW YORK STOCK EXCHANGE

WILLIAM MILNE DONALD
DONALD, GORDON & CO., STOCK BROKERS
GOV. COM. NEW YORK STOCK EXCHANGE

EDWARD CLARKSON POTTER
E. C. POTTER & CO., BANKERS AND BROKERS
MEMBER NEW YORK STOCK EXCHANGE

GEORGE JOHN WEAVER
WEAVER, HARRIS & CO., STOCK BROKERS
MEMBER NEW YORK STOCK EXCHANGE

BANKERS

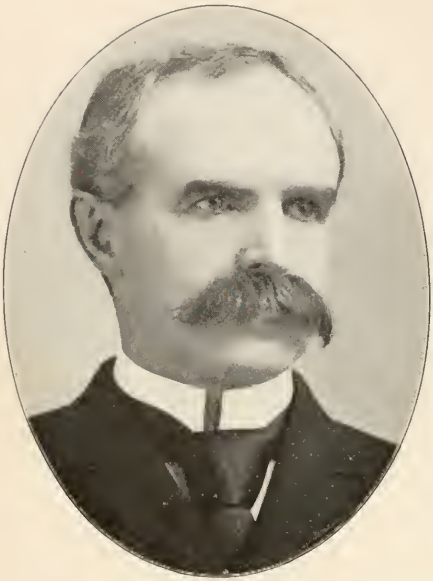

RANSOM H. THOMAS

R. H. THOMAS & CO., STOCK BROKERS. V.-P. N. Y. STOCK EXCH. PRES. N. Y. QUOTATION CO. DIR. N. Y. STOCK EXCH. BUILD'G CO.

LEVI CHAPMAN LATHROP

LATHROP, SMITH & OLIPHANT
BANKERS AND STOCK BROKERS

EDWARD OOTHOUT

BANKER AND CAPITALIST
TRUSTEE GREENWICH SAVINGS BANK

WILBUR KNOX MATHEWS

MATHEWS, GRANGE & CO., BANKERS AND STOCK BROKERS
MEMBER NEW YORK STOCK EXCHANGE

BANKERS

CHARLES EUSTIS ORVIS
ORVIS BROTHERS & CO.
BANKERS AND BROKERS

HORACE LESLIE HOTCHKISS
STOCK BROKER. MEMBER NEW YORK STOCK EXCHANGE
DIRECTOR MARITIME CANAL COMPANY OF NICARAGUA

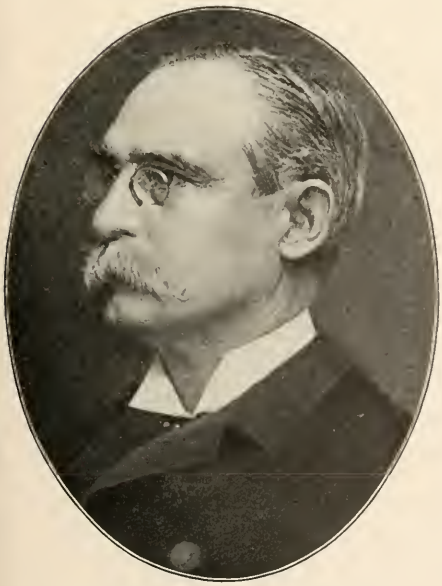

CHARLES BENJAMIN FOOTE
HATCH & FOOTE
BANKERS AND BROKERS

JOHN FLETCHER SHERA
TOWNSEND & SHERA
BANKERS AND BROKERS

BANKERS

LE GRAND BOUTON CANNON
RETIRED BANKER. DIRECTOR IN MANY CORPORATIONS
VICE-PRESIDENT AMERICAN PROTECTIVE TARIFF LEAGUE

SALEM TOWNE RUSSELL
STOCK BROKER AND BANKER
PRESIDENT NEW YORK STOCK EXCHANGE (1876)

RICHARD LIMBURGER
LADENBURG, THALMANN & CO., BANKERS
MEMBER NEW YORK STOCK EXCHANGE

HENRY PENNINGTON TOLER
TOLER & HALSEY, STOCK BROKERS
MEMBER NEW YORK STOCK EXCHANGE

BANKERS

DAVID JAMES KING
CAPITALIST
MEMBER NEW YORK STOCK EXCHANGE

HENRY WINTHROP GRAY
RECEIVER UNITED STATES MUTUAL ACCIDENT ASSOCIATION
SPECIAL COMMISSIONER OF JURORS, MEMBER N. Y. STOCK EXCH.

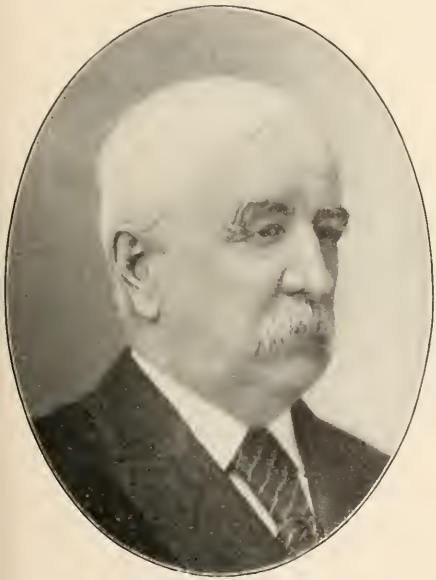

RICHARD C. McCORMICK
PRESIDENT BOREEL MINING COMPANY
RESIDENT SMALL HOPES CONSOLIDATED MINING COMPANY

THOMAS HENRY MASON
MASON & SMITH, STOCK BROKERS
MEMB. N. Y. STOCK EXCH. DIRECTOR QUINCY MINING CO.

RAILROAD OFFICERS

CHAUNCEY MITCHELL DEPEW, LL.D.
LAWYER. ORATOR. STATESMAN. PHILANTHROPIST
EX-PRESIDENT, NOW CHAIRMAN BOARD N. Y. C. & H. R. R. R. CO

CORNELIUS VANDERBILT
PRESIDENT NEW YORK & HARLEM RAILROAD COMPANY
EX-CHAIRMAN NEW YORK CENTRAL & HUDSON RIVER R. R. CO

HENRY WALTER WEBB
EX-VICE-PRESIDENT
NEW YORK CENTRAL & HUDSON RIVER RAILROAD CO.

WILLIAM KISSAM VANDERBILT
EX-CHAIRMAN BOARD OF DIRECTORS
LAKE SHORE & MICH. SOUTH. R. R. & N. Y., CHIC. & ST. L. R.

RAILROAD OFFICERS

SAMUEL RODGER CALLAWAY
X-PRESIDENT LAKE SHORE & MICHIGAN SOUTHERN R. R. CO.
RESIDENT NEW YORK CENTRAL & HUDSON RIVER R. R. CO.

FRANK THOMSON
PRESIDENT
PENNSYLVANIA RAILROAD COMPANY

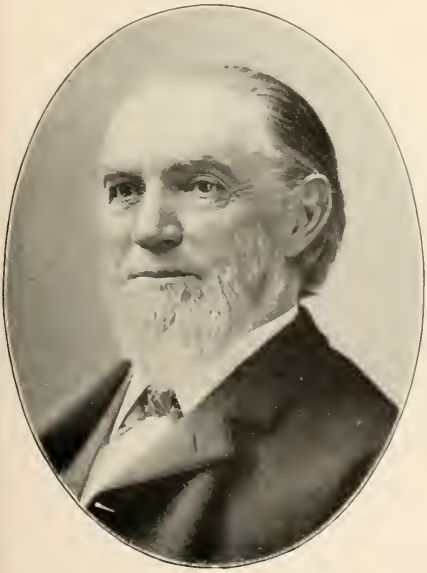

JOHN MONTGOMERY TOUCEY
FORMER GENERAL MANAGER
NEW YORK CENTRAL & HUDSON RIVER RAILROAD. *1898

CHARLES PETER CLARK
EX-PRESIDENT NEW YORK & NEW ENGLAND RAILROAD
PRESIDENT NEW YORK, NEW HAVEN & HARTFORD R. R. CO.

RAILROAD OFFICERS

SAMUEL SLOAN

PRESIDENT DELAWARE, LACKAWANNA & WESTERN R. R. CO.
PRESIDENT NEW YORK, LACKAWANNA & WESTERN R. R. CO.

ROBERT MORRISON OLYPHANT

PRESIDENT
DELAWARE AND HUDSON CANAL COMPANY

JOHN ROGERS MAXWELL

MAXWELL & GRAVES, BANKERS AND BROKERS
PRESIDENT CENTRAL RAILROAD OF NEW JERSEY

THOMAS POWELL FOWLER

PRES'T N. Y., ONTARIO & WESTERN R. R., NIAGARA RIVER HY
DRAULIC CO. AND ONTARIO, CARBONDALE & SCRANTON R. R

RAILROAD OFFICERS

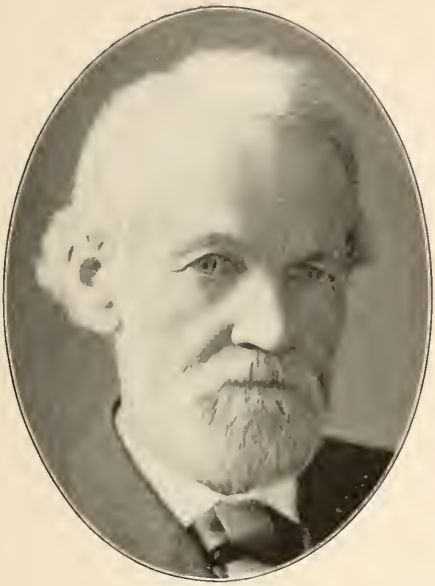

CHARLES PARSONS
PRESIDENT ROME, WATERTOWN & OGDENSBURG R. R. CO.
PRES. OGDENSBURG & L. C. R. R. AND SOUTH CAR. & GEORGIA R. R.

COLLIS POTTER HUNTINGTON
PRESIDENT THE SOUTHERN PACIFIC COMPANY
PRESIDENT PACIFIC MAIL STEAMSHIP COMPANY

JAMES JUNIUS GOODWIN
RETIRED BANKER. PRESIDENT WEST SIDE DAY NURSERY
DIRECTOR ERIE RAILROAD COMPANY

MARTIN LUTHER SYKES
VICE-PRESIDENT AND TREAS. CHICAGO & NORTHWEST'N RY. CO.
AND CHICAGO, ST. PAUL, MINN. & OMAHA RAILWAY COMPANY

RAILROAD OFFICERS

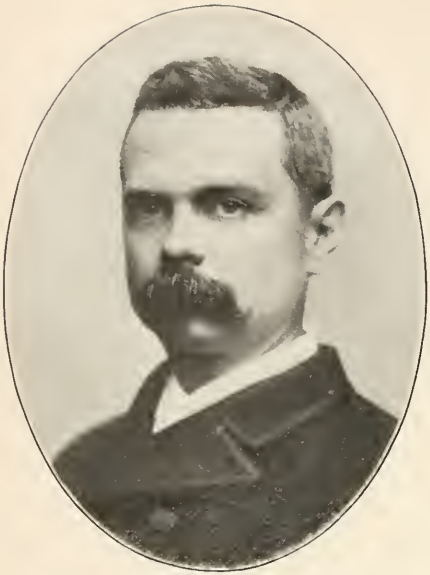

SAMUEL SPENCER
PRESIDENT SOUTHERN RAILWAY COMPANY
PRESIDENT AND DIRECTOR TRANSPORTATION COMPANIES

HENRY BRADLEY PLANT
PRESIDENT PLANT RAILWAY AND STEAMSHIP SYSTEM
PRESIDENT SOUTHERN EXPRESS CO. AND TEXAS EXPRESS CO.

STUYVESANT FISH
PRESIDENT ILLINOIS CENTRAL RAILROAD COMPANY
VICE-PRESIDENT NATIONAL PARK BANK

ROBERT GALLATIN ERWIN
LAWYER. VICE-PRESIDENT PLANT INVESTMENT COMPANY
VICE-PRESIDENT PLANT SYSTEM (RAILROADS AND STEAMERS)

RAILROAD OFFICERS

HENRY CLARK ROUSE
PRESIDENT MISSOURI, KANSAS AND TEXAS RAILWAY CO.
PRESIDENT SOUTHWESTERN COAL AND IMPROVEMENT CO.

GEORGE JAY GOULD
PRESIDENT MISSOURI PACIFIC RAILWAY COMPANY
PRESIDENT MANHATTAN RAILWAY COMPANY

ALEXANDER J. CASSATT
RESIDENT NEW YORK, PHILADELPHIA & NORFOLK RAILROAD
DIRECTOR NUMEROUS NEW YORK CORPORATIONS

EDWIN HAWLEY
PRESIDENT MINNEAPOLIS & ST. LOUIS RAILROAD COMPANY
ASSIS'T GENERAL TRAFFIC MANAGER SOUTHERN PACIFIC CO.

RAILROAD OFFICIALS

CALVIN STUART BRICE

U. S. SENATOR (1891–97). DIRECTOR BANKS, TRANS. COS., ETC.
PRESIDENT LAKE ERIE AND WESTERN RAILROAD

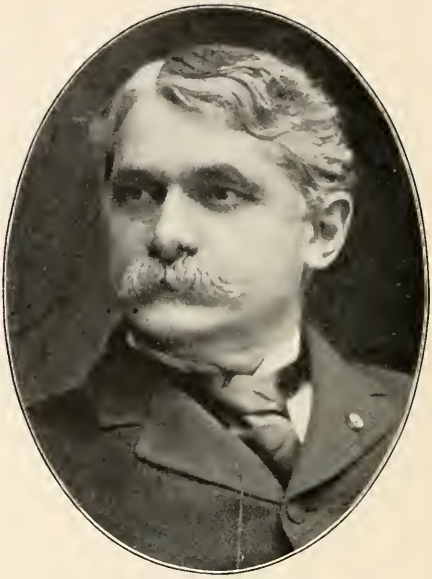

SAMUEL THOMAS

BREVET BRIGADIER GENERAL U. S. VOLUNTEERS (1864)
PRESIDENT CHICAGO, INDIANAPOLIS & LOUISVILLE RY. CO.

JOHN K. COWEN

PRESIDENT BALTIMORE & OHIO RAILROAD COMPANY
DIRECTOR WESTERN UNION TELEGRAPH COMPANY

JOHN GRIFFITH McCULLOUGH

PRESIDENT CHICAGO & ERIE RAILROAD COMPANY
DIRECTOR RAILROAD AND FINANCIAL COMPANIES

RAILROAD OFFICIALS

FRANK R. LAWRENCE

EX-PRESIDENT THE WHEELING & LAKE ERIE RAILWAY
EX-PRES. LOTUS CLUB. EX-PRES. MT. HOPE CEM. ASS'N. LAWYER

JAMES J. HILL

PRES. GT. NORTHERN RY. CO. DIRECTOR CHASE NATIONAL BANK
DIRECTOR N. Y. SECURITY & TRUST CO.; U. S. MORT. & TR. CO., ETC.

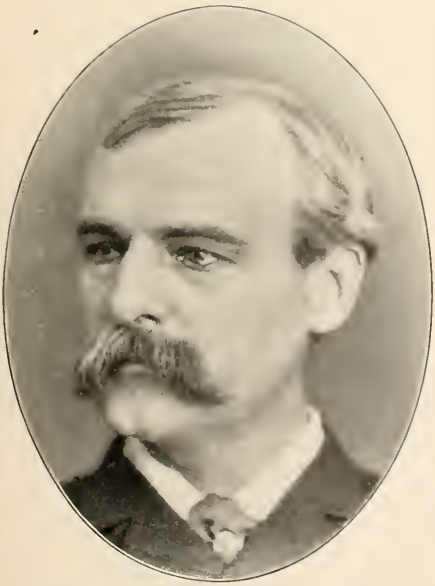

RICHARD SOMERS HAYES

PRES. ST. PAUL & DULUTH R. R.; DULUTH SHORT LINE RY.
PRES. MFG. INVESTMENT CO. AND WEST SIDE CONSTRUCTION CO.

JOHN BYRNE

PRESIDENT CENTRAL NEW YORK AND WESTERN RAILROAD
PRESIDENT INTERIOR CONSTRUCTION & IMPROVEMENT CO.

TRANSPORTATION OFFICIALS

LEVI CANDEE WEIR
PRESIDENT ADAMS EXPRESS COMPANY
DIRECTOR AM. EX. NAT. BANK AND MERCANTILE TRUST CO.

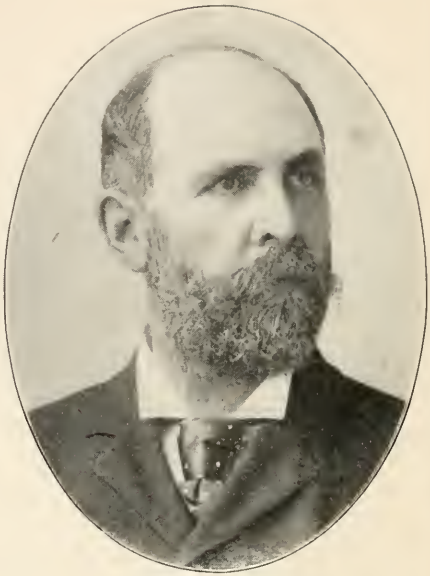

DUDLEY EVANS
VICE-PRESIDENT WELLS, FARGO & CO.
MEMBER VIRGINIA LEGISLATURE (1863-65)

GEORGE HENRY DANIELS
GENERAL PASSENGER AGENT
NEW YORK CENTRAL & HUDSON RIVER RAILROAD

SAMUEL CARPENTER
EASTERN PASSENGER AGENT
PENNSYLVANIA RAILROAD

TRANSPORTATION OFFICIALS

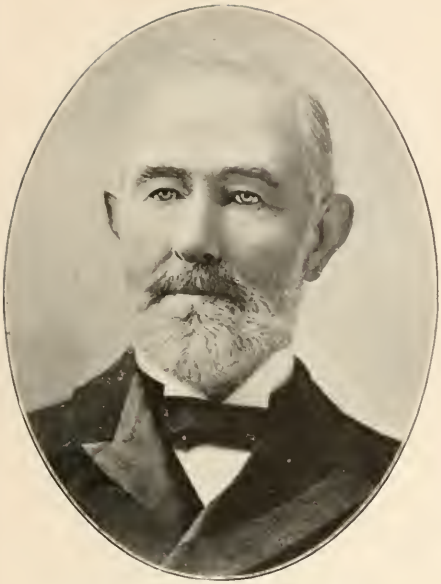

JOHN BOWDISH DUTCHER
PRESIDENT UNION STOCK YARD AND MARKET COMPANY
ASSEMBLYMAN (1861-62). STATE SENATOR (1864-65)

WILLIAM SEWARD WEBB, M.D.
PRESIDENT
WAGNER PALACE CAR COMPANY

JAMES KILBORN OGDEN SHERWOOD
SEC'Y AND TREAS. SPOKANE FALLS & NORTHERN RY. CO.
RECEIVER OF THE PHILA., READING & NEW ENGLAND R. R. CO.

WILLIAM HENDERSON WOOLVERTON
PRES. NAT. RY. PUBLICATION CO. PRES. N. Y. TRANSFER CO.
VICE-PRESIDENT GAMEWELL FIRE ALARM TELEGRAPH CO.

TRACTION COMPANIES

HERBERT HAROLD VREELAND
PRESIDENT METROPOLITAN STREET RAILWAY COMPANY
FATHER OF NEW YORK'S MAGNIFICENT TRACTION SYSTEM

JOHN DANIEL CRIMMINS
PARK COMMISSIONER (5 YEARS). REAL ESTATE OPERATOR
DIRECTOR IN TRANS., FINANCIAL AND OTHER CORPORATIONS

THOMAS FORTUNE RYAN
FINANCIER AND DIRECTOR TRANS. AND FINANCIAL COMPANIES
MEMBER OF THE N. Y. STOCK EXCHANGE AND NUMEROUS CLUBS

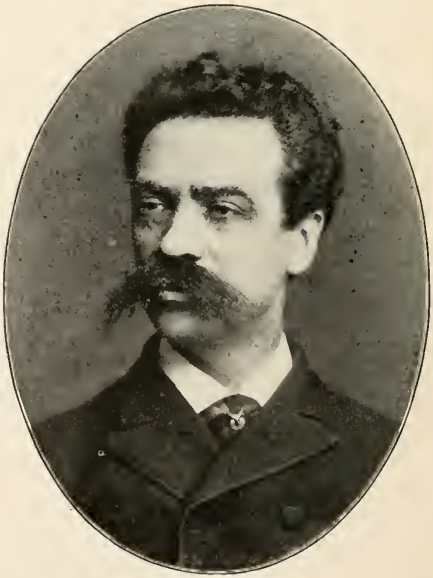

HANS STEVENSON BEATTIE
TREASURER METROPOLITAN STREET RAILWAY COMPANY
SURVEYOR OF CUSTOMS PORT OF NEW YORK (1885–90). LAWYER

TRACTION COMPANIES

CHARLES TYSON YERKES
PRESIDENT
NORTH CHICAGO STREET RAILWAY COMPANY

GEORGE SPENCER HART
GEORGE S. HART & CO., BUTTER AND CHEESE MERCHANTS
EX-PRES. SECOND AV. RY. CO. DIRECTOR NAT. PARK BK., ETC.

EORGE BRINTON McCLELLAN HARVEY
PRESIDENT STATEN ISLAND ELECTRIC RAILWAY COMPANY
RECTOR OF MANY TRANS., ELEC. AND FINANCIAL COMPANIES

CASSIUS MILTON WICKER
PRESIDENT NORTH SHORE TRACTION COMPANY
PRES. ZANESVILLE & O. RY. V.-P. FT. WORTH & RIO GRANDE RY.

STEAMSHIP OFFICIALS

CLEMENT ACTON GRISCOM
PRESIDENT OF THE INTERNATIONAL NAVIGATION COMPANY
AMERICAN LINE AND RED STAR LINE

VERNON HOWLAND BROWN
VERNON H. BROWN & CO., SHIPPING MERCHANTS
AGENTS CUNARD STEAMSHIP COMPANY

CLEMENT ACTON GRISCOM, JR.
NEW YORK MANAGER INTERNATIONAL NAVIGATION CO.
AMERICAN LINE AND RED STAR LINE

JAMES ANDERSON WRIGHT
SECOND VICE-PRESIDENT INTERNATIONAL NAVIGATION CO.
AMERICAN LINE AND RED STAR LINE OF STEAMSHIPS

STEAMSHIPS AND SHIPPING

GUSTAV HENRY SCHWAB
OELRICHS & CO., SHIPPING MERCHANTS
AGENTS NORTH GERMAN LLOYD STEAMSHIP COMPANY

HENRY EDWIN NESMITH
NESMITH & SONS, SHIPPING AND COMMISSION MERCHANTS
DIRECTOR MECHANICS' NATIONAL BANK

WILLEM HENDRIK VAN DEN TOORN
GENERAL AGENT
NETHERLANDS-AMERICAN STEAM NAVIGATION COMPANY

HERMAN OELRICHS
OELRICHS & CO., SHIPPING AND COMMISSION MERCHANTS
AGENTS NORTH GERMAN LLOYD STEAMSHIP COMPANY

STEAMSHIP OFFICIALS

WILLIAM COVERLY
HENDERSON BROTHERS, STEAMSHIP AGENTS
AGENTS ANCHOR LINE OF STEAMSHIPS

HENRY MAITLAND KERSEY
FORMER AGENT OCEANIC STEAM NAVIGATION COMPANY
PROPRIETORS OF THE WHITE STAR LINE OF STEAMERS

OSWALD SANDERSON
SANDERSON & SON, STEAMSHIP AGENTS
WILSON AND WILSON'S & FURNESS-LEYLAND LINES

EMIL LEOPOLD BOAS
GENERAL MANAGER
HAMBURG-AMERICAN LINE OF STEAMSHIPS

STEAMSHIP OFFICIALS

JOHN HENRY STARIN

STARIN TRANSPORT'N LINES. STARIN'S "GLEN ISLAND" RAPID TRANSIT COMM'R (1895-). CONGRESS (1877-81)

HENRY ROGERS MALLORY

C. H. MALLORY & CO., AGENTS MALLORY STEAMSHIP LINES PRESIDENT OF NEW YORK & TEXAS STEAMSHIP COMPANY

HOWARD CARROLL

CE-PRES. STARIN TRANS. CO. PRES. SICILIAN ASPH. PAV. CO. CHIEF OF ARTILLERY, STATE N. Y. (1895-98)

CHARLES MALLORY

C. H. MALLORY & CO., COMMISSION MERCHANTS MALLORY STEAMSHIP LINES

STEAMSHIP OFFICIALS

JAMES ROOSEVELT
PRESIDENT CHAMPLAIN TRANSPORTATION COMPANY
VICE-PRESIDENT DELAWARE & HUDSON CANAL COMPANY

WILLIAM W. EVERETT
PRESIDENT NEW JERSEY STEAMBOAT COMPANY
PEOPLE'S LINE STEAMERS, NEW YORK AND TROY

EBEN ERSKINE OLCOTT
TREASURER AND GENERAL MANAGER HUDSON RIVER LINE
OLCOTT, FEARN & PEELE, MINING ENGINEERS

CALVIN B. ORCUTT
PRESIDENT NEWPORT NEWS SHIPBUILDING AND DRY DOCK CO.
PRES. O. D. LAND CO., NEWPORT NEWS LIGHT & WATER CO., ETC.

STEAMSHIP OFFICIALS

JACOB WILLIAM MILLER
PRESIDENT PROVIDENCE AND STONINGTON STEAMSHIP CO.
SECRETARY NICARAGUA COMPANY

HIRAM CALKINS
CLERK STATE SENATE (1870–71). CLERK N. Y. ASSEMBLY (1875)
PRES. HAHNEMANN HOSP. PRES. BOARD PORT WARDENS, N. Y.

THOMAS GEDNEY PATTEN
PRESIDENT NEW YORK AND LONG BRANCH STEAMBOAT CO.
PATTEN LINE OF STEAMERS

WALTER RENWICK PATTEN
TREASURER NEW YORK AND LONG BRANCH STEAMBOAT CO.
PATTEN LINE OF STEAMERS

SHIPPING MERCHANTS

GUSTAV AMSINCK
G. AMSINCK & CO., BANKERS & FOREIGN SHIPPING MERCHANTS
TRUSTEE BANKS, INSURANCE COMPANIES, ETC.

PAUL LOUIS THEBAUD
THEBAUD BROTHERS
FOREIGN COMMISSION MERCHANTS. *1898

SIR RODERICK WILLIAM CAMERON
R. W. CAMERON & CO.
FOREIGN AND SHIPPING MERCHANTS

WILLIAM AUGUSTUS STREET
R. W. CAMERON & CO., IMPORTERS AND EXPORTERS
SHIPPING AND COMMISSION MERCHANTS

SHIPPING MERCHANTS

JUAN MANUEL CEBALLOS
J. M. CEBALLOS & CO., FOREIGN AND SHIPPING MERCHANTS
PRESIDENT NEW YORK & PORTO RICO STEAMSHIP CO. (N. Y.)

CHARLES RANLETT FLINT
FLINT & CO., MERCHANTS
DIRECTOR FINANCIAL, TRANSP'N & INDUSTRIAL CORPORAT'NS

LOUIS L'CLUSE BROWNE
BROWNE, CHADWICK & CO.
IMPORTERS AND EXPORTERS

JOHN ROGERS CHADWICK
BROWNE, CHADWICK & CO.
EXPORTERS AND IMPORTERS

SHIPPING MERCHANTS

ROBERT WARDEN PATERSON
PATERSON, DOWNING & CO., NAVAL STORES, TIMBER, ETC.
PATERSON, BOARDMAN & CO., E. I. GOODS. DIR. MAN. CO. BANK

EDMUND STRUDWICK NASH
PATERSON, DOWNING & CO.
TURPENTINE AND NAVAL STORES

ALBERT THIERIOT
MUNOZ & ESPRIELLA
FOREIGN COMMISSION MERCHANTS

HUGH KELLY
SHIPPING MERCHANT. EX-PRESIDENT MARITIME EXCHANGE
SCHOOL COM'R (1895–98). MEM. OF COMMERCE COMMISSION (1898)

SHIPPING MERCHANTS

WILLIAM HARRIS DOUGLAS
ARKELL & DOUGLAS, IMPORTERS AND EXPORTERS
SHIPPING AND COMMISSION MERCHANTS

CHARLES LOUIS SEEGER
THE SEEGER & GUERNSEY COMPANY
EXPORT AND IMPORT MERCHANTS

JOSEPH OSWALD JIMENIS
JIMENIS & CO., IMPORTERS AND EXPORTERS
LUMBER MERCHANTS

ERNEST ST. GEORGE LOUGH
G. F. LOUGH & CO., EXPORTERS AND IMPORTERS
FOREIGN COMMISSION MERCHANTS

SHIPPING MERCHANTS

JAMES ROLLAND MORSE
PRESIDENT AMERICAN TRADING COMPANY
IMPORTERS AND EXPORTERS

MICHAEL PAUL GRACE
WILLIAM R. GRACE & CO.
SHIPPING AND COMMISSION MERCHANTS

WILLIAM HENRY STEVENS
TREASURER AMERICAN TRADING COMPANY
IMPORTERS AND EXPORTERS

RICHARD FRANK DOWNING
R. F. DOWNING & CO.
FORWARDERS AND CUSTOMS BROKERS

SHIPPING MERCHANTS

TIMOTHY HOGAN
T. HOGAN & SONS, SHIP OWNERS AND STEVEDORES
PRESIDENT NORTH AMERICAN TRANSPORT COMPANY

WILLIAM H. T. HUGHES
HUGHES & CO., IMPORTERS AND EXPORTERS
SHIPPING AND COMMISSION MERCHANTS

HARRISON BURTIS MOORE, JR.
TREASURER N. Y. LIGHTERAGE AND TRANSPORTATION CO.
COLONEL AND A. D. C., GOV. F. S. BLACK'S STAFF (1897-98)

DAVID STINSON PAIGE
PRESIDENT
FORT LEE PARK AND STEAMBOAT COMPANY

SHIPPING MERCHANTS

GEORGE W. CROSSMAN

W. H. CROSSMAN & BROTHER, IMPORTERS AND EXPORTERS
SHIPPING AND COMMISSION MERCHANTS

JOSEPH AGOSTINI

FOREIGN SHIPPING AND COMMISSION MERCHANT
DIRECTOR LEATHER MFRS. BK.; ATLANTIC MUT. INS. CO., ETC.

DAN PARMELEE EELLS

SECRETARY AND DIRECTOR UNITED STATES EXPRESS CO.
DIRECTOR TOLEDO & OHIO NORTHERN RAILWAY COMPANY

OSCAR LOUIS RICHARD

C. B. RICHARD & CO., BANKERS AND FOREIGN MERCHANTS
PRESIDENT STATE BANK

STEAMSHIP OFFICIALS

ALFRED VAN SANTVOORD

RES. HUDSON RIVER LINE OF STRS.; CATSKILL MT. RY. CO.
DIRECTOR R. R., STEAMSHIP AND FINANCIAL CORPORATIONS

LEANDER NEWTON LOVELL

BORDEN & LOVELL, S. S. AGENTS, AGENTS FALL RIVER LINE
DIRECTOR TRANS. AND OTHER CORPS. PRES. NORTHERN INS. CO.

HENRY PROSPER BOOTH

ES. N. Y. & CUBA MAIL S. S. CO. DIRECTOR MARKET AND
LTON NAT. BK.; SPANISH-AMERICAN LIGHT & POWER CO., ETC.

AUSTIN PARKER BALDWIN

AUSTIN BALDWIN & CO., STEAMSHIP AGENTS
BALDWIN BROTHERS & CO., SHIPPING MERCHANTS

LIFE INSURANCE

RICHARD ALDRICH McCURDY
PRESIDENT
THE MUTUAL LIFE INSURANCE COMPANY OF NEW YORK

HENRY BALDWIN HYDE
PRESIDENT
EQUITABLE LIFE ASSURANCE SOCIETY OF THE UNITED STATES

ROBERT ANDREWS GRANNISS
VICE-PRESIDENT
THE MUTUAL LIFE INSURANCE COMPANY OF NEW YORK

JAMES WADDEL ALEXANDER
VICE-PRESIDENT EQUITABLE LIFE ASSURANCE SOCIETY
LAWYER. PRESIDENT UNIVERSITY CLUB

LIFE INSURANCE

JOHN AUGUSTINE McCALL
PRESIDENT NEW YORK LIFE INSURANCE COMPANY
SUPERINTENDENT OF INSURANCE, STATE OF N. Y. (1883–86)

JOHN ROGERS HEGEMAN
PRESIDENT
METROPOLITAN LIFE INSURANCE COMPANY

HENRY TUCK, M.D.
VICE-PRESIDENT
NEW YORK LIFE INSURANCE COMPANY

HALEY FISKE, LL.B.
VICE-PRESIDENT
METROPOLITAN LIFE INSURANCE COMPANY

LIFE INSURANCE

HENRY BOLTON STOKES
PRESIDENT
MANHATTAN LIFE INSURANCE COMPANY

GEORGE EDWARD IDE
PRESIDENT
HOME LIFE INSURANCE COMPANY OF NEW YORK

JACOB LA FAYETTE HALSEY
VICE-PRESIDENT
MANHATTAN LIFE INSURANCE COMPANY

WILLIAM MONTGOMERY ST. JOHN
VICE-PRESIDENT
HOME LIFE INSURANCE COMPANY OF NEW YORK

LIFE INSURANCE

CORNELIUS DOREMUS
PRESIDENT
GERMANIA LIFE INSURANCE COMPANY

GEORGE H. BURFORD
PRESIDENT
UNITED STATES LIFE INSURANCE COMPANY OF NEW YORK

HUGO WESENDONCK
EX-PRESIDENT
GERMANIA LIFE INSURANCE COMPANY

EDWARD WILLIAM SCOTT
PRESIDENT
PROVIDENT SAVINGS LIFE ASSURANCE SOCIETY

LIFE INSURANCE

FREDERICK A. BURNHAM
PRESIDENT
MUTUAL RESERVE FUND LIFE ASSOCIATION

CHARLES SUMNER WHITNEY
VICE-PRESIDENT AND COMPTROLLER
AMERICAN UNION LIFE INSURANCE COMPANY

SHEPPARD HOMANS
CONSULTING ACTUARY. FOUNDER AND FIRST PRESIDENT OF PROVIDENT SAVINGS LIFE ASSURANCE SOCIETY. *1897

JOHN WRIGHT VROOMAN
SUPT. PROVIDENT SAVINGS LIFE ASSURANCE SOCIETY
CLERK STATE SENATE (1878-88). PRES. HOLLAND SOC. (1897-98

LIFE INSURANCE

THOMAS D. JORDAN
COMPTROLLER AND VICE-PRESIDENT
EQUITABLE LIFE ASSURANCE SOCIETY

GEORGE HOUSTON GASTON
SECOND VICE-PRESIDENT
METROPOLITAN LIFE INSURANCE COMPANY

GAGE E. TARBELL
THIRD VICE-PRESIDENT
EQUITABLE LIFE ASSURANCE SOCIETY

JOHN ISAAC DEVOE BRISTOL
MANAGER NEW YORK CITY AGENCIES
NORTHWESTERN MUTUAL LIFE INSURANCE COMPANY

LIFE INSURANCE

EDWARD NATHAN GIBBS
TREASURER
NEW YORK LIFE INSURANCE COMPANY

ARCHIBALD HYDE WELCH
FORMERLY SECOND VICE-PRESIDENT
NEW YORK LIFE INSURANCE COMPANY. *1898

EDMUND DUTILH RANDOLPH
EX-PRESIDENT CONTINENTAL NATIONAL BANK
CHAIRMAN EX COM. NEW YORK LIFE INSURANCE CO.

GEORGE WALBRIDGE PERKINS
SECOND VICE-PRESIDENT
NEW YORK LIFE INSURANCE COMPANY

LIFE INSURANCE

WALTER ROBARTS GILLETTE, M.D.
GENERAL MANAGER
THE MUTUAL LIFE INSURANCE COMPANY

FREDERICK CROMWELL
TREASURER
THE MUTUAL LIFE INSURANCE COMPANY

CHARLES HENRY RAYMOND
GENERAL AGENT
THE MUTUAL LIFE INSURANCE COMPANY OF NEW YORK

GEORGE WASHINGTON ENGLISH
NEW YORK AND NEW JERSEY STATE MANAGER
BERKSHIRE LIFE INSURANCE COMPANY OF MASSACHUSETTS

INSURANCE

WALTER S. JOHNSTON
PRESIDENT AMERICAN SURETY COMPANY
PRESIDENT SPANISH-AMERICAN LIGHT AND POWER COMPANY

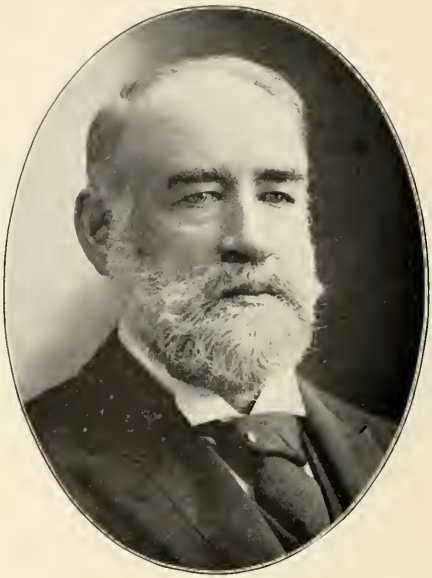

GEORGE FREDERICK SEWARD
PRESIDENT FIDELITY & CASUALTY COMPANY
CONSUL GENERAL CHINA (1861–76); MINISTER (1876–80)

HENRY DARIUS LYMAN
FIRST VICE-PRESIDENT
AMERICAN SURETY COMPANY

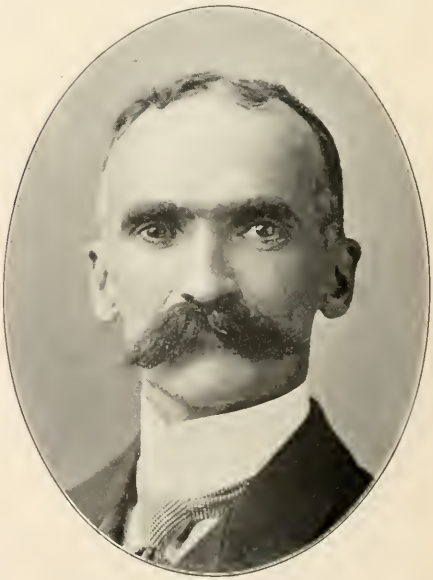

CHARLES AUGUSTUS DEAN
PRESIDENT
NATIONAL SURETY COMPANY

INSURANCE

JOEL BENEDICT ERHARDT
RES'T LAWYERS' SURETY COMPANY. POLICE COM. (1884)
S MARSHAL (1883-85). COLLECTOR PORT OF N. Y. (1889-93)

EDWIN WALTER COGGESHALL
PRESIDENT LAWYERS' TITLE INSURANCE COMPANY
PRESIDENT LAWYERS' MORTGAGE INSURANCE COMPANY

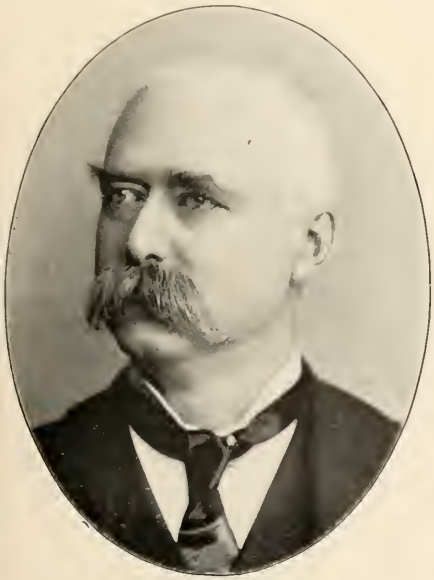

JAMES WILLIAM HINKLEY
PRESIDENT
UNITED STATES CASUALTY COMPANY

EDWARD VICTOR LOEW
PRES'T GERMAN-AM. REAL ESTATE TITLE GUARANTEE CO.
COMPTROLLER OF NEW YORK CITY (1884-88)

FIRE INSURANCE

DANIEL ADDISON HEALD
PRESIDENT
HOME FIRE INSURANCE COMPANY

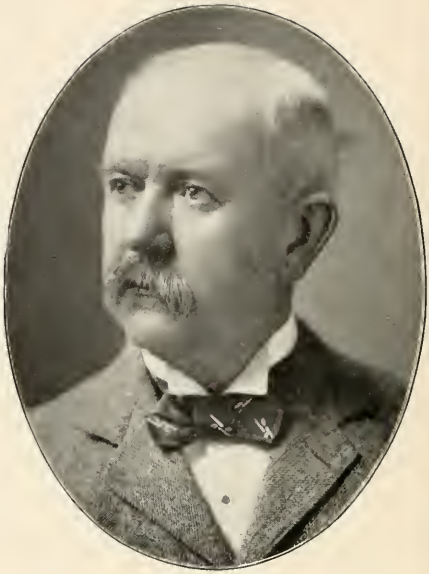

EDWARD ATTWOOD WALTON
PRESIDENT
CITIZENS' INSURANCE COMPANY

MARSHALL SYLVANUS DRIGGS
PRESIDENT
WILLIAMSBURGH CITY FIRE INSURANCE COMPANY

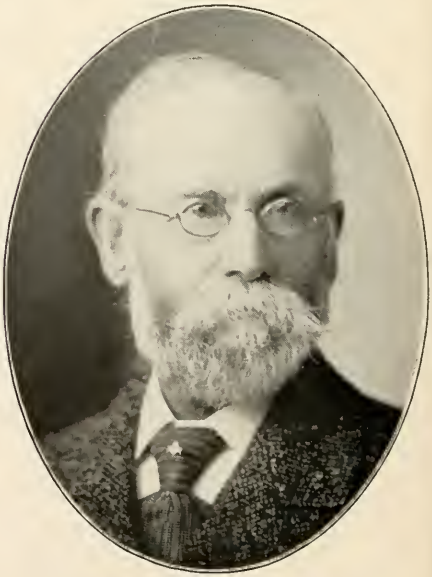

ALEXANDER JAMES CLINTON
PRESIDENT
EAGLE FIRE (INSURANCE) COMPANY OF NEW YORK

FIRE INSURANCE

HUGO SCHUMANN
PRESIDENT
GERMANIA FIRE INSURANCE COMPANY

FRANCIS CRUGER MOORE
PRESIDENT
CONTINENTAL INSURANCE COMPANY

EDWARD BARRY FELLOWS
PRESIDENT RUTGERS FIRE INSURANCE COMPANY
ORIGINATOR OF THE EVENING FREE SCHOOLS OF N. Y. C. (1846)

ERNEST LANGRISHE ALLEN
EX-PRESIDENT
GERMAN-AMERICAN INSURANCE COMPANY. *1898

FIRE UNDERWRITERS

I. REMSEN LANE
PRESIDENT
HANOVER FIRE INSURANCE COMPANY

GEORGE PRESTON SHELDON, LL.B.
PRESIDENT PHENIX INSURANCE COMPANY
DIRECTOR IN FINANCIAL AND OTHER CORPORATIONS

HENRY EVANS
VICE-PRESIDENT
CONTINENTAL INSURANCE COMPANY

CHARLES SINGLETON BARTOW, LL.B.
PRESIDENT
COMMONWEALTH INSURANCE COMPANY OF NEW YORK

FIRE UNDERWRITERS

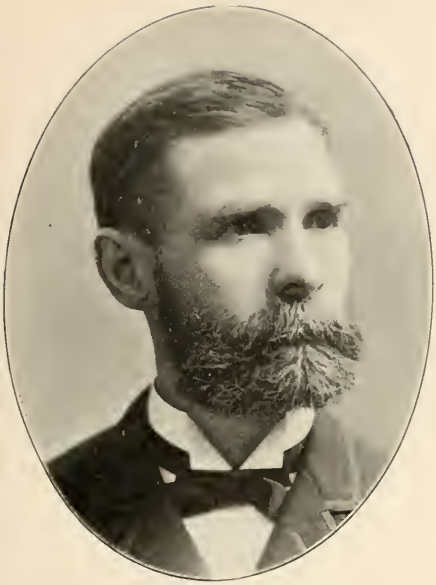

SILAS PAYNE WOOD
ES'T BRITISH-AMERICAN INS. CO. OF N. Y. MGR. WESTERN
SURANCE AND BRITISH-AMERICAN ASS'CE COS. OF TORONTO

HAROLD HERRICK
PRESIDENT
NIAGARA FIRE INSURANCE COMPANY

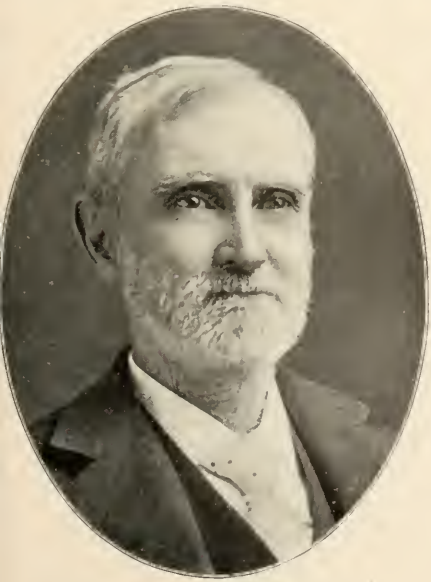

ALEXANDER STODDART
FOUNDER AND GENERAL MANAGER
NEW YORK UNDERWRITERS' AGENCY

JOHN H. STODDART
A. & J. H. STODDART, GENERAL AGENTS
NEW YORK UNDERWRITERS' AGENCY

FOREIGN INSURANCE MANAGERS

HENRY WILLIAM EATON
UNITED STATES MANAGER
LIVERPOOL & LONDON & GLOBE INSURANCE CO. OF ENGLAND

EDWARD FITCH BEDDALL
UNITED STATES MANAGER ROYAL INSURANCE CO. OF LIVERPOOL
PRESIDENT NEW YORK BOARD OF FIRE UNDERWRITERS

EDWARD LITCHFIELD
MANAGER
LANCASHIRE INSURANCE COMPANY OF ENGLAND

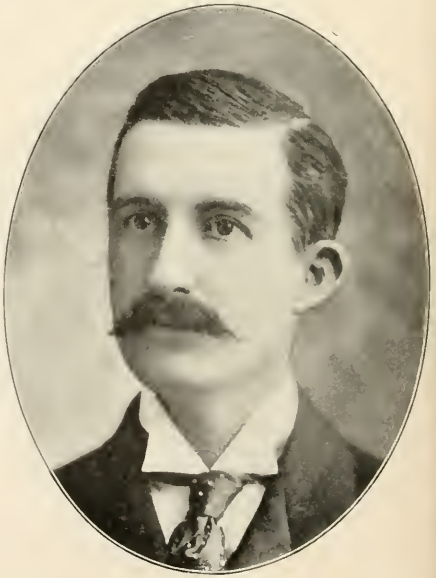

CHARLES HENDERSON POST
UNITED STATES MANAGER
CALEDONIAN INSURANCE COMPANY OF SCOTLAND

FOREIGN INSURANCE MANAGERS

CHARLES SEWALL
S. MANAGER COMMERCIAL UNION ASSUR. CO., LTD., OF ENG.
PRES'T COMMERCIAL UNION FIRE INSURANCE CO. OF N. Y.

HENRY ECKFORD BOWERS
UNITED STATES MANAGER
NORTH BRITISH AND MERCANTILE INSURANCE COMPANY

GEORGE WASHINGTON BABB
MANAGER
NORTHERN ASSURANCE COMPANY OF LONDON

JOHN JESSE COURTNEY
GENERAL ATTORNEY OF
THE IMPERIAL INSURANCE COMPANY OF LONDON

FIRE UNDERWRITERS

HENRY HARRINGTON HALL
HALL & HENSHAW, FIRE UNDERWRITERS
UNITED STATES MANAGERS UNION ASSURANCE SOCIETY, LONDON

JAMES MONTGOMERY HARE
RESIDENT MANAGER
NORWICH UNION FIRE INSURANCE SOCIETY, ENGLAND

WILLIAM WESLEY HENSHAW
HALL & HENSHAW, FIRE UNDERWRITERS
MANAGERS UNION ASSURANCE SOCIETY, LONDON

GEORGE WASHINGTON WENSLEY
PRESIDENT, AMERICAN FIRE INSURANCE CO., NEW YORK
U. S. MANAGER, MANCHESTER FIRE ASSURANCE CO., ENGLAND

UNDERWRITERS

ARCHIBALD GRAHAM McILWAINE, JR.
MANAGER
LONDON AND LANCASHIRE FIRE INSURANCE COMPANY

PAUL EDWIN RASOR
VICE-PRESIDENT MAGDEBURG FIRE INSURANCE CO., N. Y.
GEN. MGR. FOR THE U. S. OF MAGDEBURG INS. CO. OF GERMANY

OSCAR EGERTON SCHMIDT
GENERAL MANAGER LAWYERS' MORTGAGE INSURANCE CO.
PRESIDENT N. Y. ORTHOPEDIC DISPENSARY AND HOSPITAL

CLAYTON PLATT
CATLIN & PLATT, MARINE UNDERWRITERS
GENERAL ATTORNEYS INSURANCE CO. OF NORTH AMERICA

FIRE UNDERWRITERS

JOHN HENRY WASHBURN
VICE-PRESIDENT
HOME INSURANCE COMPANY

ELBRIDGE GERRY SNOW
VICE-PRESIDENT HOME INSURANCE CO.
DIRECTOR NORTH RIVER SAVINGS BANK, ETC.

GEORGE HAMMOND McLEAN
VICE-PRESIDENT CITIZENS' INSURANCE CO.
DIR. MANHATTAN LIFE INS. CO.; MANHATTAN SAVINGS INST.

GEORGE CONOVER HOWE
VICE-PRESIDENT
NIAGARA FIRE INSURANCE COMPANY

MARINE UNDERWRITERS

ANTON ADOLPH RAVEN
PRESIDENT ATLANTIC MUTUAL INSURANCE COMPANY
SECRETARY AMERICAN GEOGRAPHICAL SOCIETY

ANDREW FOSTER HIGGINS
LAWYER. HIGGINS & COX, MARINE UNDERWRITERS
DIRECTOR FINANCIAL, INDUSTRIAL, R. R. AND MINING COS.

JACOB BERTSCHMANN
ERICAN MANAGER SWITZERLAND MARINE INSURANCE CO.
AMERICAN CONSUL FOR SWITZERLAND

PERCY CHUBB
CHUBB & SON, MARINE UNDERWRITERS AND ATTORNEYS
TRUSTEE REAL ESTATE TRUST CO. MEM. MANY ORGANIZATIONS

JOURNALISTS

JOSEPH PULITZER
PRESIDENT PRESS PUBLISHING COMPANY
PROPRIETOR "THE WORLD" AND "ST. LOUIS POST-DESPATCH"

WILLIAM RANDOLPH HEARST
PROPRIETOR AND EDITOR
"NEW YORK JOURNAL" AND "SAN FRANCISCO EXAMINER"

JOHN NORRIS
TREASURER
"THE WORLD"

CHARLES MIDDLEBROOK PALMER
PUBLISHER AND BUSINESS MANAGER
"NEW YORK JOURNAL"

JOURNALISTS

WILLIAM LEE BROWN
LAWYER AND JOURNALIST
PROPRIETOR "NEW YORK NEWS." STATE SENATOR (1889–93)

JAMES GORDON BENNETT
PROPRIETOR AND PUBLISHER
"THE NEW YORK HERALD" AND "EVENING TELEGRAM"

BENJAMIN WOOD
PROPRIETOR AND EDITOR
"NEW YORK DAILY NEWS"

GARDINER G. HOWLAND
GENERAL MANAGER
"THE NEW YORK HERALD"

JOURNALISTS

ADOLPH S. OCHS
JOURNALIST AND PUBLISHER
"THE NEW YORK TIMES" AND "CHATTANOOGA TIMES"

EDWARD PAYSON CALL
PUBLISHER "THE EVENING POST"
FORMER PUBLISHER "BOSTON DAILY ADVERTISER"

THOMAS NEWBERRY ROOKER
PRESIDENT NEWTON COPPER TYPE COMPANY
FOREMAN "N. Y TRIBUNE" (1844-77); SEC'Y (1868-98). *1898

HERBERT FOSTER GUNNISON
BUSINESS MANAGER "BROOKLYN DAILY EAGLE"
TREASURER EAGLE WAREHOUSE AND STORAGE COMPANY

JOURNALISTS

DAVID OLIPHANT HAYNES
EDITOR AND PUBLISHER "NEW YORK COMMERCIAL"
PRESIDENT D. O. HAYNES & COMPANY

WILLIAM DODSWORTH
EDITOR AND PRESIDENT
"JOURNAL OF COMMERCE AND COMMERCIAL BULLETIN"

OSWALD OTTENDORFER, LL.D.
PRESIDENT AND EDITOR "NEW YORKER STAATS ZEITUNG"
FOUNDER ISABELLA HEIMATH AND OTTENDORFER LIBRARY

HERMAN RIDDER
TREASURER AND BUSINESS MANAGER
"NEW YORKER STAATS ZEITUNG"

EDITORS

WHITELAW REID, LL.D.
EDITOR "THE TRIBUNE." SPECIAL U. S. AMBAS'R TO G. B. ('97)
U. S. MIN. TO FRANCE (1889–92). REP. NOM. V.-PRES. U. S. (1892)

EDWIN LAWRENCE GODKIN, D.C.L.
EDITOR "THE EVENING POST"
POLITICAL AND SOCIAL ECONOMIST

ROBERT CARTER ALEXANDER
EDITOR "MAIL AND EXPRESS"
PRESIDENT ADIRONDACK LEAGUE CLUB

HORACE WHITE
EDITOR "THE EVENING POST"
PRESIDENT EVENING POST PUBLISHING COMPANY

EDITORS

CHARLES RANSOM MILLER
EDITOR
"THE NEW YORK TIMES"

CHARLES ANDERSON DANA
EDITOR "THE SUN." PRES. SUN PRINTING AND PUB. ASS'N
ASSISTANT SECRETARY OF WAR (1863–65). *1897

CHESTER SANDERS LORD
MANAGING EDITOR "THE SUN." STATE REGENT
SECRETARY LOTOS CLUB (1893–98)

PAUL DANA
EDITOR "NEW YORK SUN"
PRESIDENT SUN PRINTING AND PUBLISHING COMPANY

EDITORS

CARL SCHURZ

JOURNALIST. STATESMAN. U. S. SENATOR (1869–75)
SECRETARY OF THE INTERIOR, UNITED STATES (1877–81)

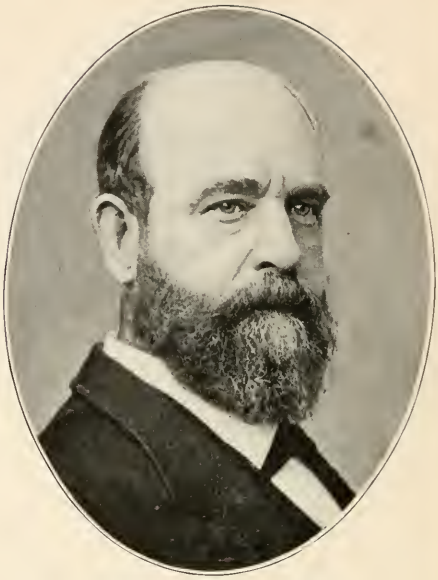

HENRY GEORGE

WRITER ON SOCIOLOGICAL TOPICS. NOM. MAYOR N. Y. (1897)
JOURNALIST. FATHER OF SINGLE TAX THEORY. *1897

ST. CLAIR McKELWAY, LL.D.

EDITOR "BROOKLYN EAGLE." AUTHOR AND LECTURER
STATE REGENT NEW YORK UNIVERSITY

WILLIAM MASON GROSVENOR

JOURNALIST. SOLDIER AND STATISTICAN
EDITORIAL WRITER "N. Y. TRIBUNE." ED. "DUN'S REVIEW"

EDITORS

MURAT HALSTEAD
JOURNALIST. EDITOR BROOKLYN "STANDARD-UNION"
EX-CHIEF EDITOR CINCINNATI "COMMERCIAL-GAZETTE"

JOSEPH HOWARD, JR.
JOURNALIST
PRESIDENT NEW YORK PRESS CLUB

ALBERT CLARK STEVENS
D. "NEW YORK COMMERCIAL." FORMER ED. "BRADSTREET'S"
ASSOCIATE EDITOR "STANDARD DICTIONARY"

FOSTER COATES
JOURNALIST
EDITOR SUNDAY EDITION OF "THE NEW YORK WORLD"

PUBLISHERS

FRANK HALL SCOTT

PRESIDENT THE CENTURY COMPANY, PUBLISHERS "THE CENTURY MAGAZINE," "THE CENTURY DICTIONARY," ETC.

JOSEPH HENRY HARPER

HARPER & BROTHERS, PUBLISHERS
BOOKS AND PERIODICALS, "HARPER'S MAGAZINE," ETC.

GEORGE HAVEN PUTNAM

AUTHOR AND PUBLICIST
PRESIDENT G. P. PUTNAM'S SONS, PUBLISHERS

ALFRED CUTLER BARNES

VICE-PRESIDENT AMERICAN BOOK COMPANY
A. S. BARNES & CO., PUBLISHERS. PRES. ASTOR PLACE BANK

PUBLISHERS

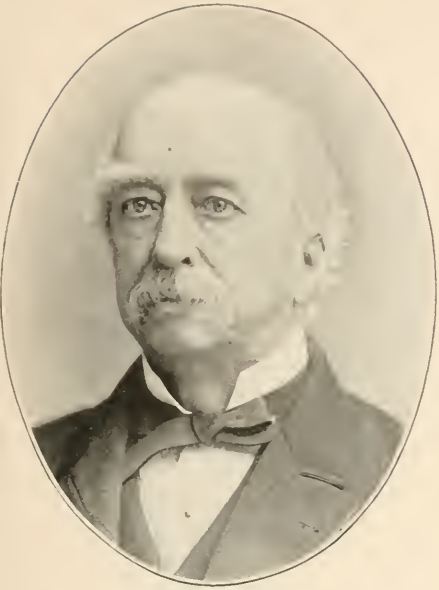

WILLIAM HENRY APPLETON
D. APPLETON & CO., PUBLISHERS
FOUNDER APPLETON CHURCH HOME FOR ORPHAN GIRLS

CHARLES SCRIBNER
CHARLES SCRIBNER'S SONS, BOOK AND MAGAZINE PUBLISHERS
DIREC. BOWERY SAV. BK.; NAT. PARK BK.; STATE TRUST CO.

REV. ISAAC K. FUNK, D.D., LL.D.
FUNK & WAGNALLS CO., PUBLISHERS. EDITOR-IN-CHIEF
"FUNK & WAGNALLS' STANDARD DICTIONARY"

ADAM WILLIS WAGNALLS
FUNK & WAGNALLS CO., PUBLISHERS
"STANDARD DICTIONARY," "THE VOICE," ETC.

PUBLISHERS AND BOOKSELLERS

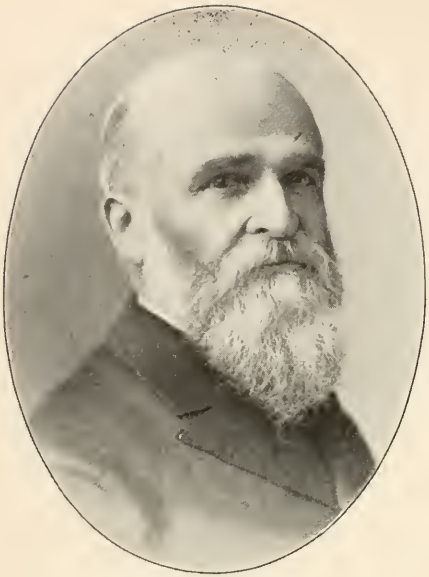

EDWARD PAYSON DUTTON
E. P. DUTTON & CO.
PUBLISHERS, BOOKSELLERS AND STATIONERS

CHARLES AUGUSTUS CLAPP
E. P. DUTTON & CO.
STATIONERS, PUBLISHERS AND BOOKSELLERS

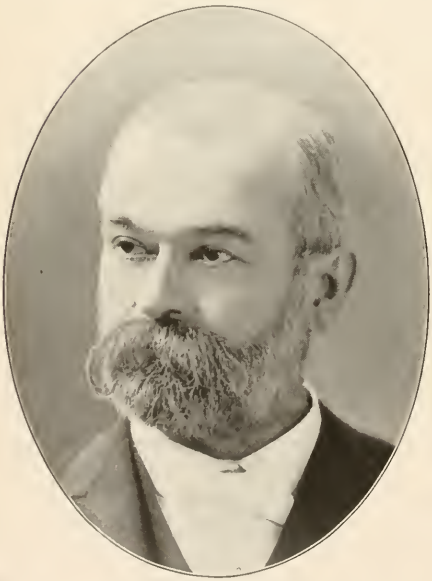

ERNEST STEIGER
PRESIDENT E. STEIGER & CO., PUBLISHERS AND IMPORTERS
TRUSTEE GERMAN SAVINGS BANK

GUSTAV EMIL STECHERT
IMPORTER OF BOOKS
DIRECTOR YORKVILLE BANK

PUBLISHERS AND BOOKSELLERS

THOMAS WHITTAKER
PUBLISHER "WHITTAKER'S CHURCHMAN'S ALMANAC"
IMPORTER, PUBLISHER AND BOOKSELLER

JAMES SHAW BAKER
PRESIDENT THE BAKER & TAYLOR CO.
PUBLISHERS AND BOOKSELLERS

PETER FENELON COLLIER
PUBLISHER OF BOOKS AND PERIODICALS
FOUNDER AND PUBLISHER OF "COLLIER'S WEEKLY"

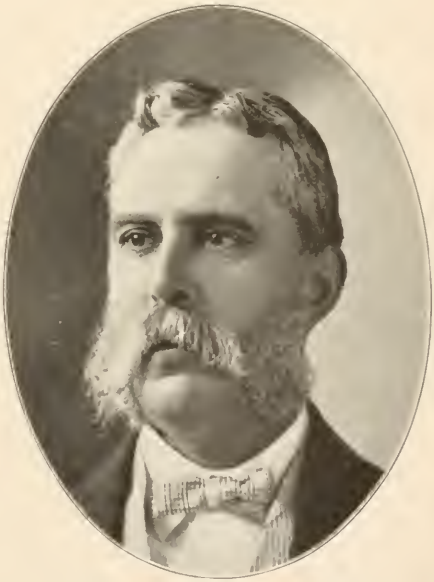

JAMES TERRY WHITE
PUBLISHER
NATIONAL CYCLOPÆDIA OF AMERICAN BIOGRAPHY

PUBLISHERS AND BOOKSELLERS

JOSEPH WESLEY HARPER
HARPER & BROTHERS
PUBLISHERS. *1896

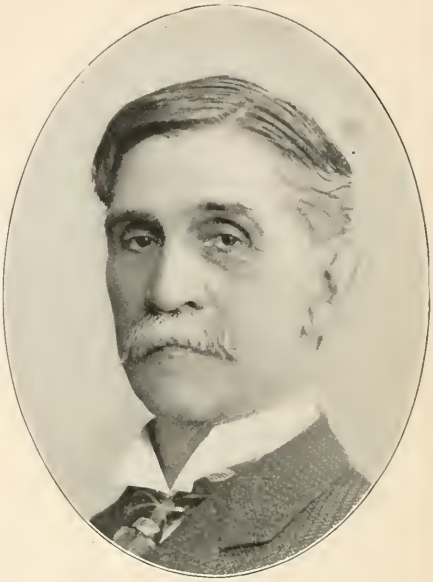

HENRY HOLT
HENRY HOLT & CO.
PUBLISHERS SCIENTIFIC, EDUCATIONAL AND SCHOLARLY BOOKS

DAVID BRINCKERHOFF IVISON
AMERICAN BOOK COMPANY, SCHOOL BOOKS
FORMERLY IVISON, BLAKEMAN, TAYLOR & CO., PUBLISHERS

GEORGE ARTHUR PLIMPTON
GINN & CO., EDUCATIONAL PUBLISHERS
TREASURER BARNARD COLLEGE

PUBLISHERS AND BOOKSELLERS

DAVID BANKS
BANKS & BROTHERS, LAW BOOK PUBLISHERS
VICE-PRESIDENT EAST RIVER NATIONAL BANK

WILLIAM HALSTED WILEY
JOHN WILEY & SONS, PUBLISHERS SCIENTIFIC BOOKS
TREASURER AMERICAN SOCIETY OF MECHANICAL ENGINEERS

DAVID GREEN FRANCIS
RETIRED BOOKSELLER AND PUBLISHER
CONNOISSEUR IN RARE AND CURIOUS BOOKS

FLETCHER H. BANGS
BANGS & CO.
BOOK AUCTIONEERS

RELIGIOUS WEEKLIES

CHARLES AUGUSTUS STODDARD, D.D.
EDITOR AND PUBLISHER "NEW YORK OBSERVER"
THE OLDEST RELIGIOUS PERIODICAL

MARSHALL HUBERT MALLORY
PRESIDENT THE CHURCHMAN COMPANY
PUBLISHERS "THE CHURCHMAN"

REV. HENRY MARTYN FIELD, D.D.
CLERGYMAN AND AUTHOR
EDITOR "NEW YORK EVANGELIST"

REV. JOSEPH NEWTON HALLOCK, D.D.
EDITOR "THE CHRISTIAN WORK"
AUTHOR "THE CHRISTIAN LIFE," "FIRST IMPRESSIONS," ETC.

RELIGIOUS PERIODICALS

REV. THOMAS DEWITT TALMAGE, D.D.
EDITOR "THE CHRISTIAN HERALD." PASTOR BROOKLYN
TABERNACLE (1869–95); FIRST PRESB. CH. WASH., D. C. (1895–)

REV. GEORGE HUGHES
GEORGE HUGHES & CO., RELIGIOUS PUBLISHERS
EDITOR "GUIDE TO HOLINESS"

JAMES MONROE BUCKLEY, D.D., LL.D.
METHODIST CLERGYMAN. ED. "THE CHRISTIAN ADVOCATE"
PRESIDENT METHODIST HISTORICAL SOCIETY

REV. WILLIAM VALENTINE KELLEY, D.D.
METHODIST CLERGYMAN AND AUTHOR
EDITOR "THE METHODIST REVIEW"

TRADE PERIODICALS

DAVID WILLIAMS

PRES'T DAVID WILLIAMS COMPANY, PUB'S OF "THE IRON AGE," "THE METAL WORKER," "CARPENTRY AND BUILDING," ETC.

CHARLES TOWNER ROOT

PRESIDENT THE TEXTILE PUBLISHING COMPANY "THE DRY GOODS ECONOMIST," "THE AMERICAN QUEEN," ETC.

RICHARD P. ROTHWELL, C.E., M.E.

PRESIDENT SCIENTIFIC PUBLISHING CO. EDITOR "ENGINEERING AND MINING JOURNAL" AND "THE MINERAL INDUSTRY"

WILLIAM JOHN JOHNSTON

THE W. J. JOHNSTON CO., PUBLISHERS "THE ELECTRICAL WORLD." ELECTRICAL BOOKS

TRADE PERIODICALS

ISAAC HAZELTINE BAILEY
EDITOR "SHOE AND LEATHER REPORTER"
EX-POLICE COM'R. EX-PRES. NEW ENGLAND SOCIETY, ETC.

ORSON DESAIX MUNN
MUNN & CO., PATENT SOLICITORS
PUBLISHERS "SCIENTIFIC AMERICAN"

CHARLES COLE HINE
ED. AND PROP. "INSURANCE MONITOR" & "INS. LAW JOURNAL"
PRESIDENT NEW YORK ECONOMICAL PRINTING CO. *1897

WILLIAM CONANT CHURCH
W. C. & F. P. CHURCH, PUBLISHERS. EDITOR "ARMY AND NAVY JOURNAL." AUTHOR "LIFE OF JOHN ERICSSON," ETC.

MAGAZINE EDITORS

HENRY MILLS ALDEN
EDITOR "HARPER'S MAGAZINE"
POET AND AUTHOR

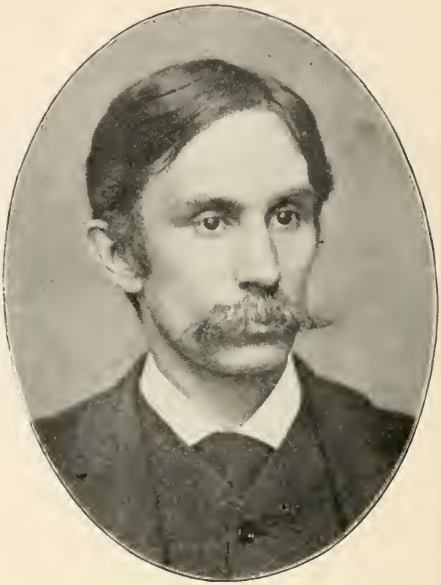

RICHARD WATSON GILDER
EDITOR "THE CENTURY MAGAZINE"
POET, CRITIC AND ORATOR

SAMUEL SIDNEY McCLURE
EDITOR "McCLURE'S MAGAZINE"
PRESIDENT S. S. McCLURE & CO., PUBLISHERS

FRANK ANDREW MUNSEY
FOUNDER AND PUBLISHER
"MUNSEY'S MAGAZINE," "THE ARGOSY," "THE PURITAN"

MAGAZINE EDITORS

EDWARD LIVERMORE BURLINGAME
EDITOR
SCRIBNER'S MAGAZINE

JOHN BRISBEN WALKER
PROPRIETOR AND EDITOR
"THE COSMOPOLITAN MAGAZINE"

ALBERT SHAW
PUBLICIST AND LECTURER
EDITOR "THE REVIEW OF REVIEWS"

JAMES HENRY WORMAN
EDITOR-IN-CHIEF "OUTING."
PRESIDENT THE OUTING COMPANY, LTD.

AUTHORS

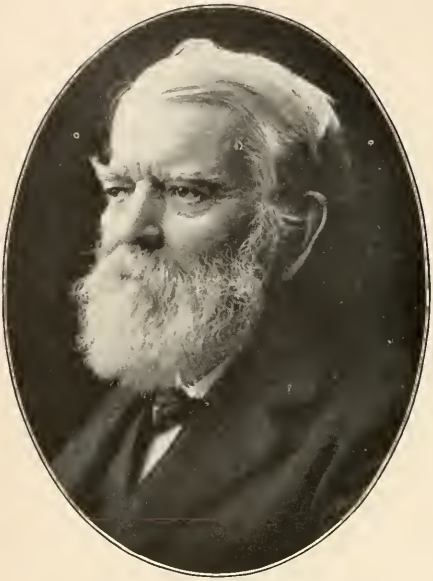

RICHARD HENRY STODDARD
POET AND AUTHOR
LITERARY CRITIC "MAIL AND EXPRESS"

EDMUND CLARENCE STEDMAN, LL.D.
POET. AUTHOR. EDITOR
STOCK BROKER. MEMBER NEW YORK STOCK EXCHANGE

LAURENCE HUTTON
EDITOR
AUTHOR AND CRITIC

GILBERT PARKER
AUTHOR
WRITER OF BOOKS AND FOR PERIODICALS

AUTHORS

GEORGE WASHINGTON CABLE
AUTHOR
"OLD CREOLE DAYS," "THE SILENT SOUTH," ETC.

WILLIAM DEAN HOWELLS
NOVELIST
EDITOR AND CRITIC

RICHARD HARDING DAVIS
AUTHOR AND TRAVELER
JOURNALIST AND WAR CORRESPONDENT

JAMES GRANT WILSON, D.C.L.
BREVET BRIGADIER GENERAL, UNITED STATES ARMY (1865)
AUTHOR. PRESIDENT AMERICAN AUTHORS' GUILD

AUTHORS

JAMES BRANDER MATTHEWS
PROFESSOR OF LITERATURE, COLUMBIA UNIVERSITY
NOVELIST, DRAMATIST AND ESSAYIST

JULIAN HAWTHORNE
NOVELIST AND CRITIC
JOURNALIST

WILL CARLETON
POET AND AUTHOR
"FARM BALLADS" AND OTHER BALLADS OF HOME LIFE

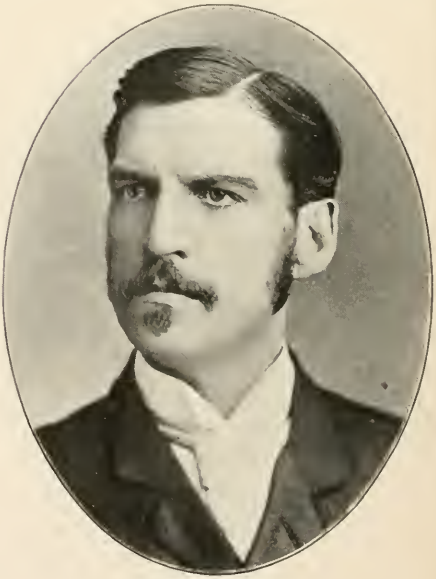

LLOYD STEPHENS BRYCE
MEMBER OF CONGRESS (1887-89)
PROPRIETOR "NORTH AMERICAN REVIEW" (1889-96)

AUTHORS

JOHN KENDRICK BANGS
HUMOROUS WRITER
NOVELIST AND POET

HARLAN PAGE HALSEY
AUTHOR AND PUBLISHER
NOM DE PLUME, "OLD SLEUTH"

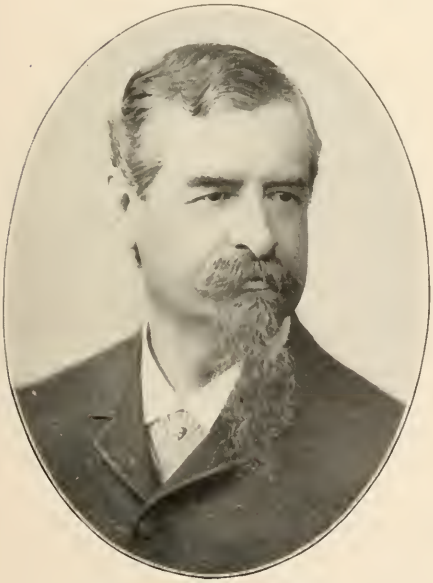

DAVID BLAKELY
JOURNALIST. PRESIDENT BLAKELY PRINTING COMPANY
MANAGER SOUSA'S BAND. *1896

HILLARY BELL
ARTIST AND JOURNALIST
DRAMATIC AND MUSICAL CRITIC "NEW YORK PRESS"

PERIODICALS

ROBERT BONNER
FOUNDER AND PROPRIETOR "NEW YORK LEDGER"
OWNER OF THE WORLD'S FLEETEST HORSES

WILLIAM D'ALTON MANN
EDITOR "TOWN TOPICS." COL. U. S. VOL. CAVALRY (1862–65)
INVENTOR OF THE MANN BOUDOIR CARS

LORILLARD SPENCER
PROPRIETOR AND PUBLISHER
"ILLUSTRATED AMERICAN"

MORRIS PHILLIPS
MORRIS PHILLIPS & CO., PUBLISHERS
EDITOR "THE HOME JOURNAL," AND AUTHOR

PERIODICALS

HENRY DEXTER
FOUNDER AND PRESIDENT
AMERICAN NEWS COMPANY

PATRICK FARRELLY
GENERAL MANAGER
AMERICAN NEWS COMPANY

HARRISON GREY FISKE
EDITOR AND PUBLISHER "DRAMATIC MIRROR"
PLAYWRIGHT

WILLIAM M. THOMS
WM. M. THOMS & CO.
EDITOR "THE AMERICAN ART JOURNAL," ETC.

PERIODICALS, BOOKS AND CLIPPINGS

REV. ABRAM SAMUEL ISAACS
EDITOR "THE JEWISH MESSENGER"
PROFESSOR GERMAN LITERATURE, N. Y. UNIVERSITY

FREDERICK TENNYSON NEELY
BOOK PUBLISHER: "NEELY'S PRISMATIC LIBRARY"
"NEELY'S MAGAZINE"

SAUNDERS DEWEES BRUCE
EDITOR "TURF, FIELD AND FARM," "AM. STUD BOOK," ETC.
COLONEL 20TH KENTUCKY INFANTRY, U. S. A. (1861–64)

HENRY ROMEIKE
FOUNDER OF THE NEWSPAPER CLIPPING SYSTEM
PROPRIETOR ROMEIKE'S BUREAU OF PRESS CLIPPINGS

PUBLISHING AND ADVERTISING

GEORGE PRESBURY ROWELL
GEO. P. ROWELL ADVERTISING COMPANY
PUB'RS "PRINTERS' INK" AND "NEWSPAPER DIRECTORY"

LUCIUS HORATIO BIGLOW
THE BIGLOW & MAIN CO., MUSIC PUBLISHERS
PRESIDENT THE DUNCAN CO., PAPER MANUFS.

HENRY VARNUM POOR
H. V. & H. W. POOR, PUBLISHERS
"POOR'S MANUAL OF THE RAILWAYS OF THE U. S.," ETC.

GEORGE W. CUMMINGS
VICE-PRESIDENT AMERICAN PRESS ASSOCIATION
VICE-PRESIDENT PRINTING-TELEGRAPH NEWS COMPANY

SCULPTORS AND ARTISTS

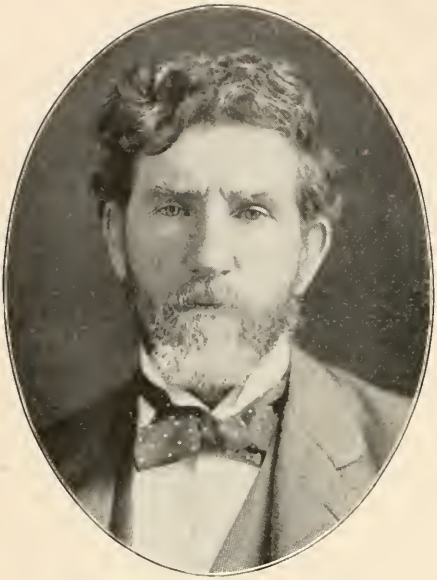

AUGUSTUS ST. GAUDENS
SCULPTOR
DESIGNER OF DIANA STATUE, MADISON SQUARE GARDEN

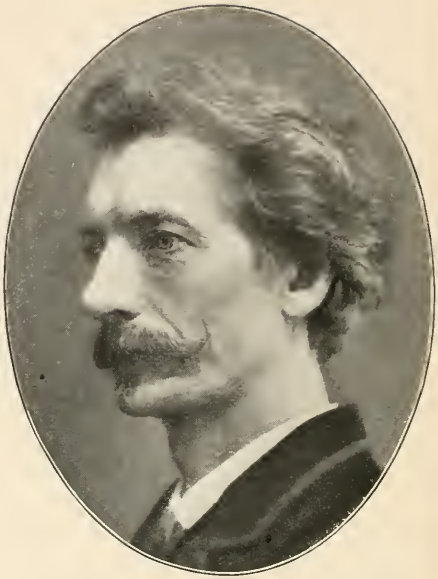

WALTER SHIRLAW
ARTIST
FIGURE AND DECORATIVE DESIGNER AND PAINTER

DANIEL CHESTER FRENCH
SCULPTOR
DESIGNER OF MONUMENTS, STATUES, ETC.

JAMES WILSON ALEX. MACDONALD
SCULPTOR FITZ-GREENE HALLECK STATUE (CENTRAL PARK)
COLOSSAL HEAD OF WASHINGTON IRVING (BROOKLYN), ETC.

SCULPTORS AND ARTISTS

JOHN QUINCY ADAMS WARD
SCULPTOR OF BEECHER STATUE (BROOKLYN)
WASHINGTON (U. S. TREASURY); GREELEY (TRIBUNE), ETC.

WILL H. LOW
FIGURE PAINTER. AUTHOR OF DECORATIONS IN CONCERT AND RECEPTION ROOMS, WALDORF-ASTORIA HOTEL

JOHN ROGERS
SCULPTOR OF STATUES AND STATUETTES
AUTHOR OF "ROGERS' GROUPS"

THEODORE BAUR
SCULPTOR
"THE SECRET"; JOS. JEFFERSON AS "RIP VAN WINKLE," ETC.

ARTISTS

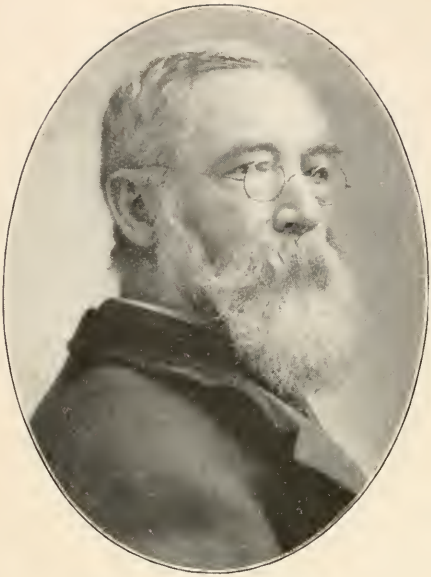

JOHN GEORGE BROWN
GENRE PAINTER. DELINEATOR OF URCHINS
PRESIDENT AMERICAN WATER COLOR SOCIETY

WILLIAM MERRITT CHASE
PAINTER
PORTRAIT, LANDSCAPE AND GENRE ARTIST

EDWIN HOWLAND BLASHFIELD
ARTIST
FIGURE AND MURAL PAINTER

JARED BRADLEY FLAGG, N.A., S.T.D.
ARTIST AND CLERGYMAN
PAINTER OF PORTRAITS AND IDEAL PICTURES

ARTISTS AND SCULPTORS

WILLIAM HOLBROOK BEARD
ARTIST AND AUTHOR
PAINTER OF ANIMALS, LANDSCAPES AND ALLEGORY

EASTMAN JOHNSON
GENRE AND PORTRAIT PAINTER
PORTRAYER OF NEGRO LIFE

JONATHAN SCOTT HARTLEY
SCULPTOR
PORTRAIT AND IDEAL

JAMES WELLS CHAMPNEY
PORTRAIT PAINTER
PASTELLIST

ARTISTS

DANIEL HUNTINGTON, LL.D.
PORTRAIT, LANDSCAPE AND HISTORICAL PAINTER
PRES'T NATIONAL ACADEMY OF DESIGN (1862–69, 1877–01)

ELIHU VEDDER
SYMBOLICAL ARTIST AND DESIGNER
ILLUSTRATOR OF THE 'RUBAIYAT OF OMAR KHAYYAM," ETC.

JAMES DAVID SMILLIE
PAINTER, ETCHER AND ILLUSTRATOR. PRES. WATER COLOR SOCIETY (1873–78). TREAS. NAT. ACADEMY OF DESIGN

GEORGE HENRY SMILLIE
LANDSCAPE AND MARINE ARTIST
"LIGHT & SHADOW ALONG SHORE," "NEAR BAR HARBOR," ETC.

ARTISTS

FRANK DAVIS MILLET
ARTIST, WAR CORRESPONDENT AND AUTHOR
DIRECTOR OF DECORATIONS, COLUMBIAN EXPOSITION (1893)

THOMAS MORAN
PAINTER, ETCHER AND ILLUSTRATOR. PAINTER OF ROCKY MOUNTAINS, THE CANONS AND GREAT LAKES

PERCY MORAN
LANDSCAPE AND GENRE ARTIST
"THE DANCING LESSON," "AFTERNOON TEA," ETC.

LÉON MORAN
GENRE ARTIST
PAINTER OF "IN THE ANTE-CHAMBER," "THE DUEL," ETC.

ARTISTS

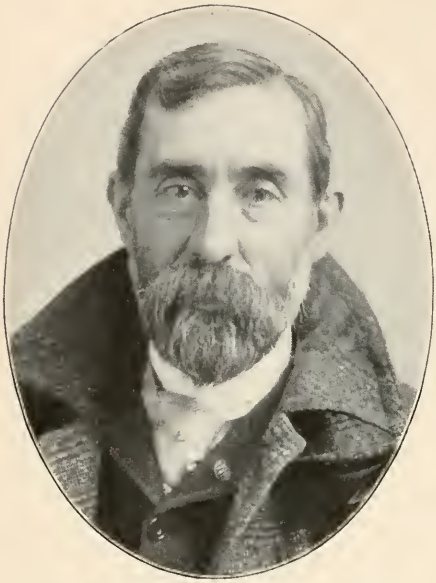

ROSWELL MORSE SHURTLEFF
LANDSCAPE ARTIST
PAINTER OF "ON THE HEIGHTS," "AUTUMN GOLD," ETC.

PAUL DE LONGPRÉ
ARTIST
PAINTER OF FLOWERS

E. LEON DURAND
LANDSCAPE AND GENRE ARTIST
"PROMENADE BY THE SCHELDT," "CHILD'S TRIBUTE," ETC.

JAMES CARROLL BECKWITH
PORTRAIT AND GENRE ARTIST
SECRETARY NATIONAL ACADEMY OF DESIGN

ARTISTS

CARLE JOAN BLENNER
ARTIST
PORTRAIT AND GENRE PAINTER

HENRY SIDDONS MOWBRAY
IDEALISTIC AND LANDSCAPE ARTIST
PAINTER OF "THE EVENING BREEZE," "ARCADIA," ETC.

HENRY W. RANGER
LANDSCAPE AND MARINE ARTIST
"ON THE RIVER OISE," "A NORMANDY HOME," ETC.

ROBERT F. BLUM
ARTIST
LANDSCAPE AND GENRE PAINTER

ARTISTS

HUBERT VOS
ARTIST
PAINTER OF PORTRAITS AND DOMESTIC SCENES

WALTER SATTERLEE
ARTIST
PORTRAIT AND GENRE ARTIST

JOHN HENRY TWACHTMAN
ETCHER AND LANDSCAPE ARTIST
TEACHER IN CAST DRAWING, COOPER UNION

THOMAS NAST
POLITICAL CARICATURIST AND PAINTER
AIDE ON STAFF OF GENERAL GARIBALDI (1860)

ARTISTS

CHARLES AYER WHIPPLE
ARTIST
PORTRAIT PAINTER

HARRY W. WATROUS, N.A.
ARTIST
GENRE PAINTER

ROBERT W. VAN BOSKERCK
ARTIST
LANDSCAPE PAINTER

BRUCE CRANE
ARTIST
LANDSCAPE AND MARINE PAINTER

ARTISTS

PALMER COX
ARTIST AND AUTHOR
ORIGINATOR OF "THE BROWNIES"

FRANK FOWLER
ARTIST AND WRITER
PORTRAIT PAINTER

ARTHUR BURDETT FROST
ARTIST
BOOK AND MAGAZINE ILLUSTRATOR

WILLIAM ANDERSON COFFIN
ARTIST AND AUTHOR
LANDSCAPE PAINTER

ARTISTS

HOWARD RUSSELL BUTLER
ARTIST. PRESIDENT AMERICAN FINE ARTS SOCIETY
PRESIDENT (CARNEGIE) MUSIC HALL COMPANY

JAMES MacDOUGALL HART
ARTIST. LANDSCAPE AND CATTLE PAINTER
VICE-PRESIDENT NATIONAL ACADEMY OF DESIGN

FREDERIC REMINGTON
ARTIST, AUTHOR AND ILLUSTRATOR
DEPICTER OF FRONTIER AND ARMY LIFE

CHARLES DANA GIBSON
PEN ARTIST
ILLUSTRATOR OF BOOKS AND PERIODICALS

ARTISTS

HENRY MOSLER
ARTIST
SCULPTOR AND PORTRAIT PAINTER

JOHN LA FARGE, A.M., LL.D.
ECCLESIASTICAL DESIGNER AND DECORATOR, ART WINDOWS AND MURAL PAINTINGS. PRES. SOCIETY OF AMERICAN ARTISTS

ALBAN JASPER CONANT
PORTRAIT PAINTER
ARCHÆOLOGIST

BANCEL LA FARGE
ARTIST
ART GLASS WINDOWS AND MURAL DECORATIONS

ARTISTS AND DECORATORS

JOSEPH LAMB
J. & R. LAMB, ART WORKERS
ECCLESIASTICAL AND MEMORIAL ARTISTS

RICHARD LAMB
J. & R. LAMB, ART WORKERS
ECCLESIASTICAL AND MEMORIAL ARTISTS

CHARLES ROLLINSON LAMB
ARTIST-ARCHITECT
J. & R. LAMB, ECCLESIASTICAL AND MEMORIAL ARTISTS

WILLIAM EDGAR MARSHALL
PORTRAIT PAINTER AND ENGRAVER IN LINE OF DISTINGUISHED MEN AND WOMEN OF THE NATION

PHOTOGRAPHERS AND ART DEALERS

NAPOLEON SARONY
PHOTOGRAPHER
PORTRAIT AND SKETCH ARTIST. *1897

WILLIAM KURTZ
ARTIST AND PHOTOGRAPHER
PHOTO-ENGRAVER AND COLOR PRINTER

HERMANN SCHAUS
FIRM OF WILLIAM SCHAUS, SCHAUS ART GALLERY
PAINTINGS, ENGRAVINGS AND STATUARY

GEORGE GARDNER ROCKWOOD
JOURNALIST, PHOTOGRAPHER AND INVENTOR
PRESIDENT ROCKWOOD, PHOTOGRAPHER (CORPORATION)

ORCHESTRA CONDUCTORS

ANTON SEIDL
CONDUCTOR SEIDL'S ORCHESTRA
MUSICIAN AND COMPOSER. *1898

JOHN PHILIP SOUSA
DIRECTOR SOUSA'S BAND
COMPOSER OF MILITARY MARCHES AND OPERAS

WALTER DAMROSCH
CONDUCTOR N. Y. SYMPHONY ORCHESTRA. DIR. ORATORIO SOC.
COMPOSER "SCARLET LETTER" OPERA, "MANILA TE DEUM"

FRANK DAMROSCH
MUSICIAN. SUPERVISOR OF MUSIC OF PUBLIC SCHOOLS
DIRECTOR PEOPLE'S CHORAL UNION

MUSICIANS AND COMPOSERS

FREDERICK NEIL INNES
MUSICIAN AND COMPOSER
DIRECTOR INNES'S FAMOUS BAND (INCORPORATED)

REGINALD DE KOVEN
JOURNALIST AND OPERATIC COMPOSER AND MANAGER
COMPOSER OF "ROBIN HOOD," ETC.

VICTOR HERBERT
MUSICIAN AND COMPOSER
LEADER TWENTY-SECOND REGIMENT (N. G. S. N. Y.) BAND

XAVIER SCHARWENKA
PIANIST AND COMPOSER
PROFESSOR SCHARWENKA CONSERVATORY OF MUSIC

MUSICIANS AND TEACHERS

RAFAEL JOSEFFY
PIANIST
TEACHER AND COMPOSER OF MUSIC

TOM KARL
OPERA AND CONCERT SINGER
INSTRUCTOR IN VOCAL MUSIC

ERNST GOTTFRIED EBERHARD, Mus.Doc.
PRESIDENT
GRAND CONSERVATORY OF MUSIC

ALBERT GÉRARD-THIERS
MUSICAL CONDUCTOR
VOICE SPECIALIST

FINE ARTS AND SCIENCES

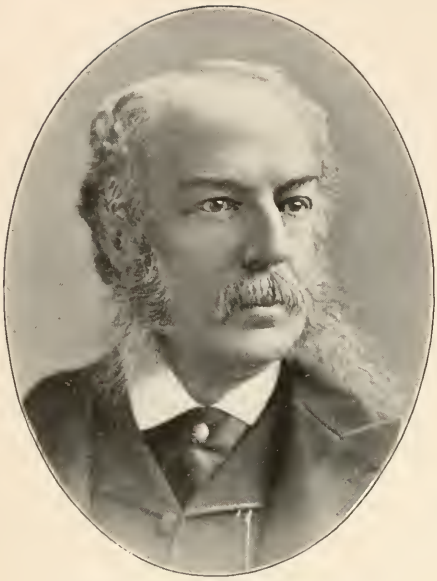

HENRY GURDON MARQUAND
PRESIDENT METROPOLITAN MUSEUM OF ART
CAPITALIST AND PHILANTHROPIST. PRES. HUGUENOT SOC. AM.

MORRIS KETCHUM JESUP
BANKER AND PHILANTHROPIST. PRES. AM. MUSEUM NAT. HIS.
PRESIDENT NEW YORK CITY MISSION AND TRACT SOCIETY

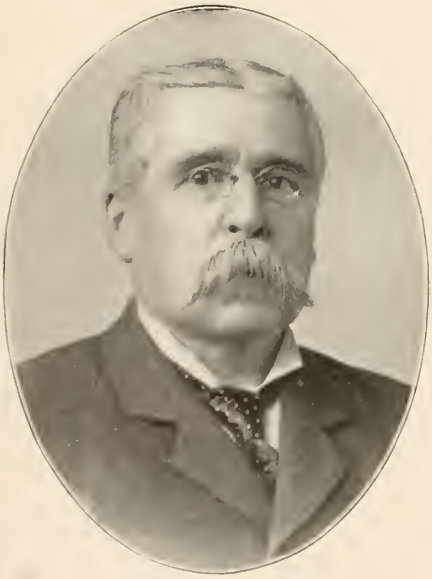

LOUIS PALMA DI CESNOLA, LL.D.
DIRECTOR OF THE METROPOLITAN MUSEUM OF ART
UNITED STATES CONSUL AT CYPRUS (1865-77)

ALBERT SMITH BICKMORE
PROFESSOR IN CHARGE OF THE DEPT. OF PUBLIC INSTRUCTION
AND CURATOR AMERICAN MUSEUM OF NATURAL HISTORY

FINE ARTS AND SCIENCES

THOMAS WATERMAN WOOD
PRESIDENT NATIONAL ACADEMY OF DESIGN
PORTRAIT AND LANDSCAPE PAINTER

SAMUEL PUTNAM AVERY
ART CONNOISSEUR AND COLLECTOR OF PAINTINGS
TRUSTEE METROPOLITAN MUSEUM OF ART

THOMAS BENEDICT CLARKE
ART COLLECTOR AND CONNOISSEUR
PRESIDENT OF NEW YORK SCHOOL OF APPLIED DESIGN

TARLETON HOFFMAN BEAN, M.D.
FIRST DIRECTOR OF NEW YORK AQUARIUM, BATTERY PARK
ACTING CURATOR OF FISHES, AM. MUSEUM OF NAT. HISTORY

PHYSICIANS AND SURGEONS

LEWIS ALBERT SAYRE, M.D.
SURGEON. EMERITUS PROFESSOR OF ORTHOPEDIC SURGERY
BELLEVUE HOSPITAL MEDICAL COLLEGE

THEODORE GAILLARD THOMAS, M.D.
OBSTETRICIAN. SURGEON WOMAN'S HOSPITAL
CONSULTING PHYSICIAN NURSERY & CHILDREN'S HOSPITAL

WILLIAM TILLINGHAST BULL, M.D.
SURGEON. JOURNALIST. PROFESSOR OF SURGERY
COLLEGE OF PHYSICIANS AND SURGEONS

CHARLES McBURNEY, M.D.
PHYSICIAN AND SURGEON
PROFESSOR OF CLINICAL SURGERY, COLUMBIA UNIV. (1892-)

PHYSICIANS AND SURGEONS

DANIEL MACMARTIN STIMSON, M.D.
PHYSICIAN AND SURGEON. SURGEON SEVENTH REGIMENT
CONSULTING SURGEON SKIN AND CANCER HOSPITAL, ETC.

DANIEL B. ST. JOHN ROOSA, M.D., LL.D.
A FOUNDER OF MANHATTAN EYE AND EAR HOSPITAL
PRESIDENT NEW YORK POST-GRADUATE MEDICAL SCHOOL

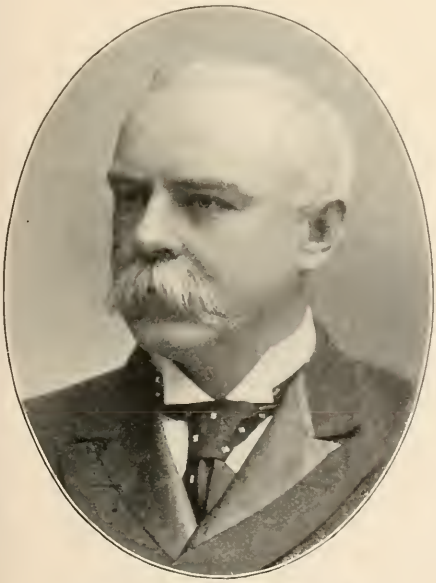

WALKER GILL WYLIE, M.D.
PHYSICIAN, SURGEON AND AUTHOR
A FOUNDER OF THE CHARITIES AID ASSOCIATION

WILLY MEYER, M.D.
SURGEON, GERMAN AND N. Y. SKIN AND CANCER HOSPITALS
PROF. OF SURGERY, N. Y. POST-GRADUATE MED. SCHOOL

PHYSICIANS AND SURGEONS

ABRAHAM JACOBI, M.D.
CLINICAL PROFESSOR OF THE DISEASES OF CHILDREN
COLLEGE OF PHYSICIANS AND SURGEONS

JOSEPH EDWARD JANVRIN, M.D.
SURGEON AND AUTHOR. PRES'T N. Y. CO. MED. ASSOCIATION
GYNÆCOLOGIST NEW YORK SKIN AND CANCER HOSPITAL

FRANK H. BOYNTON, M.D.
PROF. OF OPTHALMOLOGY, N. Y. HOMEOPATHIC COLLEGE
GOVERNING SURGEON, N. Y. OPTHALMIC HOSPITAL

EDWARD CURTIS, M.D.
MEDICAL DIRECTOR EQUITABLE LIFE ASSURANCE SOCIETY
PROF. EMERITUS COLLEGE OF PHYSICIANS AND SURGEONS

PHYSICIANS AND SURGEONS

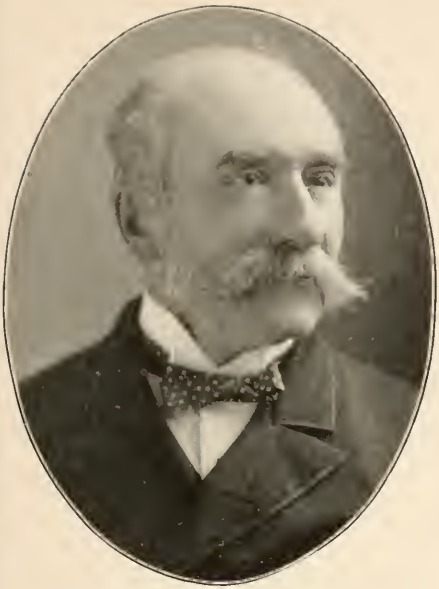

THOMAS ADDIS EMMET, M.D.
GYNÆCOLOGIST. PRIV. HOSP. FOR WOMEN. BIBLIOPHILE
PRESIDENT IRISH NATIONAL FEDERATION OF AMERICA

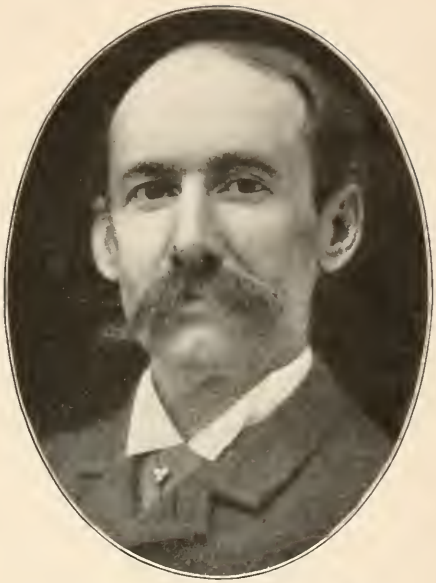

JOHN ALLAN WYETH, M.D.
SURGEON AND AUTHOR
PRESIDENT NEW YORK PATHOLOGICAL SOCIETY (1885–86)

EDWARD LAWRENCE KEYES, M.D.
PROFESSOR OF DERMATOLOGY AND CUTANEOUS DISEASES
BELLEVUE HOSPITAL MEDICAL COLLEGE

GEORGE WHITEFIELD CHANDLER, M.D.
PHYSICIAN
GENERAL PRACTICE

PHYSICIANS AND SURGEONS

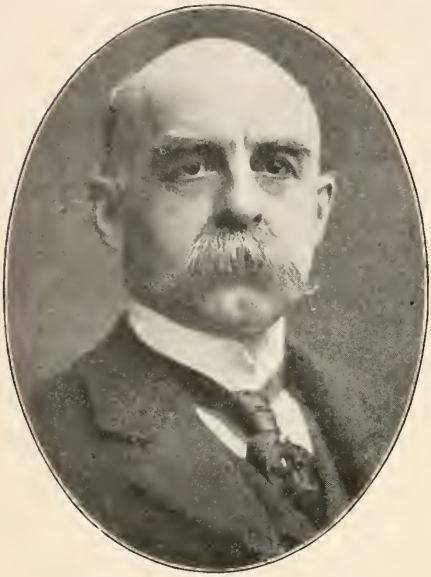

CLEMENT CLEVELAND, M.D.
PHYSICIAN AND SURGEON
ATTENDING SURGEON, WOMAN'S HOSPITAL

FRANCIS DELAFIELD, M.D., LL.D.
PROFESSOR OF THE PRACTICE OF MEDICINE
COLLEGE OF PHYSICIANS AND SURGEONS

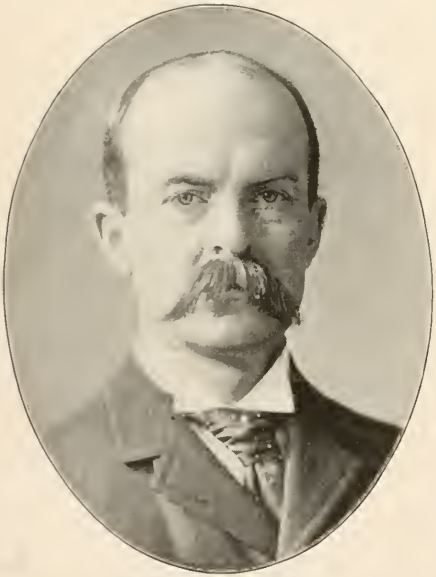

GEORGE MONTGOMERY TUTTLE, M.D.
PROFESSOR OF GYNÆCOLOGY
COLLEGE OF PHYSICIANS AND SURGEONS

RICHARD CHANNING MOORE PAGE, M.D.
PHYSICIAN AND AUTHOR
PROFESSOR DISEASES OF CHEST, NEW YORK POLYCLINIC. *1898

PHYSICIANS AND SURGEONS

ALLAN McLANE HAMILTON, M.D.
PROFESSOR OF MENTAL DISEASES
CORNELL UNIVERSITY MEDICAL COLLEGE

FRANCIS LE ROY SATTERLEE, M.D.
PHYSICIAN
AUTHOR TREATISE ON GOUT AND RHEUMATISM

ERVIN ALDEN TUCKER, M.D.
GYNÆCOLOGIST. TUTOR IN OBSTETRICS AND GYNÆCOLOGY
COLLEGE OF PHYSICIANS AND SURGEONS

EDWARD CHARLES SPITZKA, M.D.
PHYSICIAN AND BIOLOGIST
ALIENIST. WRITER ON MENTAL AND SPINAL DISEASES

PHYSICIANS AND SURGEONS

HENRY GRANGER PIFFARD, M.D.
PROFESSOR OF DERMATOLOGY
NEW YORK UNIVERSITY MEDICAL COLLEGE

EGBERT GUERNSEY, M.D.
PHYSICIAN AND AUTHOR
EDITOR OF "MEDICAL TIMES" (1872-)

LUTHER EMMETT HOLT, M.D.
PHYSICIAN. PROFESSOR OF THE DISEASES OF CHILDREN
NEW YORK POLYCLINIC

LEWIS ATTERBURY STIMSON, M.D.
SURGEON. PROFESSOR OF SURGERY
NEW YORK UNIVERSITY MEDICAL COLLEGE

PHYSICIANS AND SURGEONS

:TAVIUS AUGUSTUS WHITE, M.D., LL.D.
PHYSICIAN AND AUTHOR
INVENTOR OF SURGICAL INSTRUMENTS

JOSEPH BIDLEMEN BISSELL, M.D.
SURGEON. EX-PRESIDENT CHI PHI CLUB
SURGEON TO BELLEVUE AND ST. VINCENT'S HOSPITALS

MOREAU MORRIS, M.D.
MEDICAL INSPECTOR HEALTH DEPARTMENT
ICE-CHAIRMAN MAYOR'S COMMITTEE ON PUBLIC BATHS

CHARLES BOYD KELSEY, M.D.
SURGEON. PROF. OF SURGERY AND SEC. OF THE FACULTY
NEW YORK POST-GRADUATE MEDICAL SCHOOL

PHYSICIANS AND SURGEONS

GEORGE FREDERIC SHRADY, M.D.
CONSULTING SURGEON N. Y. CANCER, COLUMBUS, WILLARD PARKER AND ST. FRANCIS HOSPS. ED. "N. Y. MEDICAL RECORD"

WILLIAM GILMAN THOMPSON, M.D.
PROFESSOR OF MEDICINE, CORNELL UNIV. MEDICAL COLLEGE
PHYSICIAN TO PRESBYTERIAN AND BELLEVUE HOSPITALS

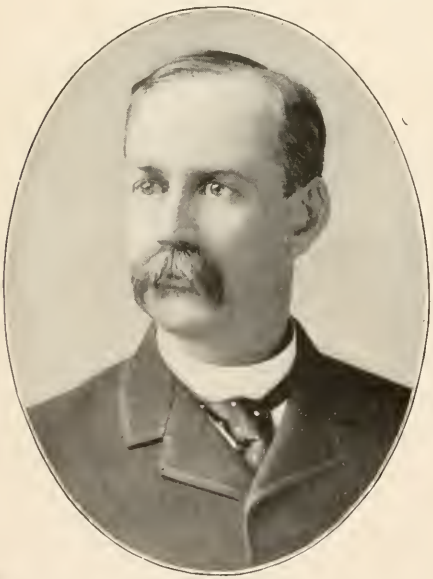

WILLIAM THOMPSON LUSK, M.D.
EX-PRESIDENT BELLEVUE HOSPITAL MEDICAL COLLEGE
PHYSICIAN. *1897

HARRY MARION SIMS, M.D.
PHYSICIAN AND SURGEON
SURGEON ST. ELIZABETH'S HOSPITAL

PHYSICIANS AND SURGEONS

WILLIAM MECKLENBURG POLK, M.D.
DEAN AND DIRECTOR CORNELL UNIVERSITY MEDICAL COLLEGE
GYNÆCOLOGIST TO BELLEVUE HOSPITAL, ETC.

WILLIAM HENRY DRAPER, M.D.
CONSULTING PHYSICIAN ST. LUKE'S, PRESBYTERIAN,
TRINITY, NEW YORK AND ROOSEVELT HOSPITALS

ROBERT FULTON WEIR, M.D.
PROF. OF SURGERY COLUMBIA UNIV. SURG. TO THE N. Y. HOSP.
CONS. SURG. TO ST. LUKE'S, ROOSEV'T, BELLEVUE & OTHER HOSPS.

VIRGIL PENDLETON GIBNEY, M.D.
SURGEON-IN-CHIEF HOSP. FOR RUPTURED AND CRIPPLED
CONS. SURG. NURSERY & CHILD'S AND MONTEFIORE HOSPITALS

PHYSICIANS AND SURGEONS

EPHRAIM CUTTER, M.D., LL.D.
PROF. CLIN'L MORPHOLOGY, COLLEGE PHYS. AND SURGS., BOSTON
AUTHOR (GOLD MEDALS). INV'R. DISCOV'R. CHRON. ILLS SPEC.

NEWTON MELMAN SHAFFER, M.D.
PROF. ORTHO. SURG. CORNELL UNIV. MED. COL. SURG.-IN-CHIEF
N. Y. ORTHO. DIS. AND HOSP. AUTHOR "POTT DIS. OF SPINE"

CYRUS EDSON, M.D.
PHYSICIAN
HEALTH COMMISSIONER, NEW YORK CITY (1893–95)

PAUL GIBIER, M.D.
PRESIDENT NEW YORK PASTEUR INSTITUTE
EDITOR "NEW YORK THERAPEUTIC REVIEW"

PHYSICIANS AND SURGEONS

WILLIAM TOD HELMUTH, M.D., LL.D.
DEAN
NEW YORK HOMEOPATHIC MEDICAL COLLEGE AND HOSPITAL

EDWARD PAYSON FOWLER, M.D.
PHYSICIAN, AUTHOR, EDITOR AND TRANSLATOR
A FOUNDER OF THE N. Y. HOMEOPATHIC MEDICAL COLLEGE

ST. CLAIR SMITH, M.D.
PHYSICIAN. PROFESSOR THEORY AND PRACTICE OF MEDICINE
N. Y. HOMEOPATHIC MEDICAL COLLEGE

ARTHUR LEWIS ROOT, M.D.
PHYSICIAN
ATTENDING PHYSICIAN HAHNEMANN HOSPITAL

PHYSICIANS AND SURGEONS

ROBERT ABBE, M.D.
SURGEON ST. LUKE'S, NEW YORK CANCER, RUPTURED AND CRIPPLED, BABIES' AND ROOSEVELT HOSPITALS

CHARLES LOOMIS DANA, M.D.
VISITING PHYSICIAN BELLEVUE HOSPITAL
PROF. DISEASES NERVOUS SYSTEM, CORNELL UNIV. MED. COLL.

JOSEPH EDCIL WINTERS, M.D.
VISITING PHYSICIAN
WILLARD PARKER AND RIVERSIDE HOSPITALS

JOSEPH WILLIAM GLEITSMANN, M.D.
LARYNGOLOGIST TO GERMAN HOSPITAL
PROFESSOR OF LARYNGOLOGY NEW YORK POLYCLINIC

PHYSICIANS AND SURGEONS

CARL KOLLER, M.D.

SURGEON TO MT. SINAI HOSPITAL. OPTHALMOLOGIST TO MONTEFIORE HOME. DISCOVERER OF THE USE OF COCAINE

LEONARD WEBER, M.D.

PRESIDENT AND CONSULTING PHYSICIAN ST. MARK'S HOSPITAL PROFESSOR OF MEDICINE POST-GRADUATE MEDICAL SCHOOL

CHESTER IRVING FISHER, M.D.

PORT PHYSICIAN, BOSTON (1873–75). SUPT. MASS. STATE HOSP. (1883–91). SUPT. PRESBYTERIAN HOSPITAL SINCE 1891

WILLIAM FREDERICK MITTENDORF, M.D.

CONSULTING OPHTHALMIC SURGEON ST. MARK'S HOSPITAL OPHTHALMIC SURGEON NURSERY & CHILD'S HOSPITAL

DENTISTS

WILLIAM CARR, M.D., D.D.S.
PRESIDENT NEW YORK ODONTOLOGICAL SOCIETY
MEMBER STATE BOARD OF DENTAL EXAMINERS

CARL FRED. W. BÖDECKER, D.D.S., M.D.S
PROFESSOR OF DENTAL EMBRYOLOGY, UNIV. OF BUFFALO
AUTHOR OF "THE ANATOMY AND PATHOLOGY OF THE TEETH

WM. WALLACE WALKER, M.D.S., D.D.S.
PRESIDENT AMERICAN ACADEMY OF DENTAL SURGERY
PRESIDENT AMERICAN DENTAL ASSOCIATION (1892–93)

CHAS. EDWARD FRANCIS, D.D.S., M.D.
A FOUNDER AND FIRST PRES. OF THE N. Y. ODONTOLOGICAL SO
PROF. OPERATIVE DENTISTRY FOR CHILDREN, UNIV. OF BUFFA

DENTISTS

JOHN NUTTING FARRAR, M.D., D.D.S.
LECTURER ON ORTHODONTIA BALTIMORE COLLEGE OF DENTAL SURGERY. AUTHOR "IRREGULARITIES OF TEETH"

JAMES BOND LITTIG, D.D.S.
PROFESSOR ORAL PROSTHETICS, N. Y. COLLEGE OF DENTISTRY
TREASURER NEW YORK ODONTOLOGICAL SOCIETY

AARON LOCKWOOD NORTHROP, D.D.S.
PRESIDENT AMERICAN DENTAL ASSOCIATION (1875–76)
PRESIDENT N. Y. ODONTOLOGICAL SOCIETY (1874–79, 1891–95)

SAFFORD GOODWIN PERRY, D.D.S.
LECTURER ON OPERATIVE DENTISTRY, UNIV. OF PENNSYLVANIA
PRESIDENT NEW YORK ODONTOLOGICAL SOCIETY (1882–83; 1893)

EDUCATORS

SETH LOW, LL.D.
PRESIDENT COLUMBIA UNIVERSITY (1890–)
MAYOR OF BROOKLYN (1882–86). CAN. FOR MAYOR N. Y. (1897)

WILLIAM COLFORD SCHERMERHORN
REALTY OWNER
CHAIRMAN OF TRUSTEES, COLUMBIA UNIVERSITY

CHAS. FRED. CHANDLER, Ph.D., M.D., LL.D.
PROFESSOR OF CHEMISTRY COLUMBIA UNIVERSITY AND
COLLEGE OF PHARMACY

OGDEN NICHOLAS ROOD, A.M.
PHYSICIST AND AUTHOR
PROFESSOR OF PHYSICS, COLUMBIA UNIVERSITY (1863–)

EDUCATORS

JOHN HOWARD VAN AMRINGE, PH.D., LL.D.
PROFESSOR OF MATHEMATICS AND DEAN
COLUMBIA UNIVERSITY

WILLIAM ALBERT KEENER, LL.D.
DEAN AND KENT PROFESSOR OF LAW
SCHOOL OF LAW, COLUMBIA UNIVERSITY

MUNROE SMITH, A.M., J.U.D.
PROFESSOR OF ROMAN LAW AND COMPARATIVE JURISPRUDENCE
COLUMBIA UNIVERSITY

THOMAS RANDOLPH PRICE, LL.D.
PROFESSOR ENGLISH LANGUAGE AND LITERATURE
COLUMBIA UNIVERSITY

EDUCATORS

WILLIAM ROBERT WARE, B.S., LL.D.
PROFESSOR OF ARCHITECTURE
COLUMBIA UNIVERSITY

NICHOLAS MURRAY BUTLER, PH.D., LL.D.
PROFESSOR OF PHILOSOPHY AND EDUCATION
DEAN OF FACULTY OF PHILOSOPHY, COLUMBIA UNIVERSITY

RICHMOND MAYO-SMITH, PH.D.
PROFESSOR OF POLITICAL ECONOMY AND SOCIAL SCIENCE
COLUMBIA UNIVERSITY

FRANCIS BACON CROCKER, E.M., PH.D.
PROFESSOR ELECTRICAL ENGINEERING, COLUMBIA UNIVERSITY
VICE-PRESIDENT CROCKER-WHEELER ELECTRIC COMPANY

EDUCATORS

FRED'K REMSEN HUTTON, A.M., C.E., PH.D.
PROFESSOR OF MECHANICAL ENGINEERING
SCHOOL OF ENGINEERING, COLUMBIA UNIVERSITY

EDWIN ROBT. A. SELIGMAN, LL.B., PH.D.
PROFESSOR OF POLITICAL ECONOMY AND FINANCE
COLUMBIA UNIVERSITY

JOHN KROM REES, E.M., PH.D.
PROFESSOR OF ASTRONOMY
COLUMBIA UNIVERSITY

HENRY SMITH MUNROE
PROFESSOR OF MINING, SCHOOL OF MINES, COLUMBIA UNIV.
VICE-PRES'T AM. INSTITUTE OF MINING ENGINEERS (1890–92)

EDUCATORS

HENRY MITCHELL MacCRACKEN
CHANCELLOR
NEW YORK UNIVERSITY

ROBERT OGDEN DOREMUS, M.D.
PROFESSOR OF CHEMISTRY AND PHYSICS
COLLEGE OF THE CITY OF NEW YORK

REV. HENRY MARTYN BAIRD, D.D., LL.D.
PROFESSOR OF THE GREEK LANGUAGE AND LITERATURE
NEW YORK UNIVERSITY

ISAAC FRANKLIN RUSSELL, LL.D.
PROFESSOR OF LAW, NEW YORK UNIVERSITY
MEMBER NEW YORK UNIVERSITY SENATE

EDUCATORS

JOHN S. WHITE, LL.D.
FOUNDER AND HEAD MASTER
THE BERKELEY SCHOOL

SILAS SADLER PACKARD
PRESIDENT PACKARD'S BUSINESS COLLEGE
AUTHOR OF THE PACKARD COMMERCIAL TEXT-BOOK. *1898

ARTHUR HAMILTON CUTLER, PH.D.
FOUNDER AND MASTER
CUTLER CLASSICAL SCHOOL FOR BOYS

NELSON SIZER
EX-PRESIDENT AMERICAN INSTITUTE OF PHRENOLOGY
CHIEF PHRENOLOGIST, FOWLER & WELLS CO. *1897

THEOLOGIANS

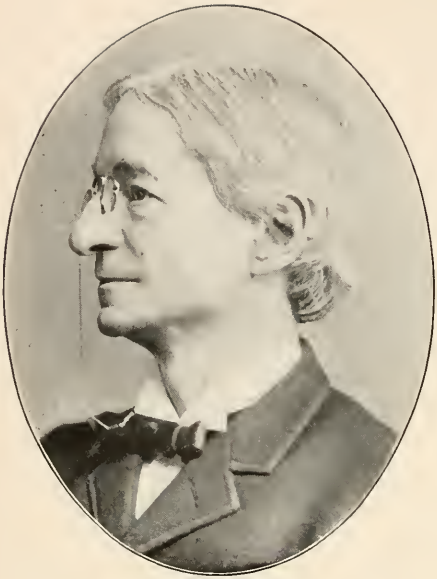

THOMAS S. HASTINGS, D.D., LL.D., L.H.D.
PRESIDENT
UNION THEOLOGICAL SEMINARY (1869–97)

REV. GEORGE LEWIS PRENTISS, D.D.
PROF. EMERITUS PASTORAL THEOLOGY AND CHURCH POLITY
UNION THEOLOGICAL SEMINARY

FELIX ADLER, Ph.D.
FOUNDER OF THE SOCIETY FOR ETHICAL CULTURE
LECTURER AND EDUCATOR

REV. THOMAS JOSEPH CAMPBELL
PRES'T ST. JOHN'S COLLEGE, FORDHAM (1885–89, 1896–)
PROVINC'L NEW YORK-MARYLAND PROVINCE, S. J. (1889–96)

THEOLOGIANS

REV. CHARLES CUTHBERT HALL, D.D.
PRESIDENT
UNION THEOLOGICAL SEMINARY (PRESBYTERIAN)

VERY REV. E. A. HOFFMAN, D.D., LL.D.
DEAN
GENERAL THEOLOGICAL SEMINARY (EPISCOPAL)

THOMAS EDWARD MURPHY, S. J.
PRESIDENT
COLLEGE OF ST. FRANCIS XAVIER

FRANK FIELD ELLINWOOD, D.D., LL.D.
SEC. BOARD OF FOREIGN MISSIONS, PRESB. CHURCH, U. S. A.
PROFESSOR OF COMPARATIVE RELIGIONS, N. Y. UNIVERSITY

EDUCATIONAL INSTITUTIONS

WILLIAM HENRY WEBB
RETIRED SHIPBUILDER. FOUNDER AND PRESIDENT
WEBB'S ACADEMY AND HOME FOR SHIPBUILDERS

THOMAS EGLESTON, E.M., LL.D.
PROF. OF MINERALOGY AND METALLURGY, COLUMBIA UNIV.
V.-P. N.Y. BIBLE AND COMMON PRAYER B'K SOC. ENG'R OF MINES

GILBERT KING HARROUN
TREASURER
UNION COLLEGE OF SCHENECTADY, N. Y.

CHARLES EDWIN WEST, M.D., LL.D.
PRESIDENT RUTGERS FEMALE SEMINARY (1839-51)
PRESIDENT BROOKLYN HEIGHTS SEMINARY (1860-)

EDUCATORS

ALEXANDER STEWART WEBB
PRESIDENT COLLEGE OF THE CITY OF NEW YORK (1869-)
BREVET MAJOR GENERAL, U. S. ARMY (1865)

THOMAS HUNTER, Ph.D., LL.D.
PRESIDENT
NORMAL COLLEGE, CITY OF NEW YORK

FRANK ABBOTT, M.D.
DEAN NEW YORK COLLEGE OF DENTISTRY
DENTIST AND DENTAL SURGEON. *1897

VIRGIL COBLENTZ, A.M., Ph.D.
PROFESSOR OF CHEMISTRY AND PHYSICS
COLLEGE OF PHARMACY OF THE CITY OF NEW YORK

EDUCATORS

WALTER LOWRIE HERVEY
EDUCATOR AND PSYCHOLOGIST
FIRST PRESIDENT TEACHERS' COLLEGE

FRANCIS HOVEY STODDARD
PROFESSOR OF ENGLISH LITERATURE
NEW YORK UNIVERSITY

PIERRE DE PEYSTER RICKETTS
PROFESSOR OF ANALYTICAL CHEMISTRY AND ASSAYING
COLUMBIA UNIVERSITY

EDWARD BRIGGS RAWSON, B.S.
PRINCIPAL
FRIENDS' SEMINARY

EDUCATORS

JAMES BRONSON REYNOLDS
CHAIRMAN CITIZENS UNION EXECUTIVE COMMITTEE
HEAD WORKER UNIVERSITY SETTLEMENT SOCIETY

WILLIAM HENRY MAXWELL
SUPERINTENDENT OF PUBLIC SCHOOLS
BOARD OF EDUCATION OF THE CITY OF NEW YORK

FRANKLIN HAVEN SARGENT
PRESIDENT AMERICAN ACADEMY OF DRAMATIC ARTS
TEACHER OF ELOCUTION AND ACTING

WILLIAM REUBEN GEORGE
FOUNDER AND GENERAL SUPERINTENDENT
GEORGE JUNIOR REPUBLIC

LIBRARIANS

JOHN SHAW BILLINGS, M.D., LL.D., D.C.L.
DIRECTOR NEW YORK PUBLIC LIBRARY
FORMER DIR. ARMY MEDICAL MUSEUM & LIBRARY, WASH., D.C.

WILBERFORCE EAMES
LIBRARIAN LENOX LIBRARY
(NEW YORK PUBLIC LIBRARY)

FREDERICK SAUNDERS
EDITOR AND AUTHOR
SENIOR LIBRARIAN ASTOR LIBRARY (1876–96)

ROBBINS LITTLE
EX-SUPERINTENDENT
THE ASTOR LIBRARY

LIBRARIANS

GEORGE HALL BAKER
LIBRARIAN
COLUMBIA UNIVERSITY

WILLIAM THADDEUS PEOPLES
LIBRARIAN MERCANTILE LIBRARY
SECRETARY OF AMERICAN INSTITUTE

FRANK BARNA BIGELOW
LIBRARIAN
NEW YORK SOCIETY LIBRARY

WILLIAM FARGO KIP, LL.B.
LIBRARIAN OF THE ASSOCIATION OF THE BAR
OF THE CITY OF NEW YORK

THEATRE MANAGERS

AUGUSTIN DALY
DALY'S THEATRES IN NEW YORK AND LONDON
PROPRIETOR, MANAGER, AUTHOR AND PLAYWRIGHT

ALBERT MARSHMAN PALMER, LL.B.
LAWYER AND THEATRE MAN'R. PRES. ACTORS FUND (14 YRS
LIBRARIAN MERCANTILE LIBRARY (1868–72)

HENRY EUGENE ABBEY
ABBEY, SCHÖFFEL & GRAU
THEATRE AND OPERA MANAGERS. *1896

CHARLES BURKE JEFFERSON
THEATRICAL MANAGER
DIRECTOR OF TRAVELING DRAMATIC COMPANIES

THEATRE MANAGERS

DANIEL FROHMAN
MANAGER
LYCEUM THEATRE

MAURICE GRAU
ABBEY, SCHÖFFEL & GRAU
OPERA AND THEATRICAL MANAGERS

AL. HAYMAN
THEATRICAL MANAGER
KNICKERBOCKER THEATRE, NEW YORK

FREDERICK FREEMAN PROCTOR
PROPRIETOR AND MANAGER
PROCTOR'S THEATRE, PROCTOR'S PLEASURE PALACE

THEATRE PROPRIETORS

BENJAMIN FRANKLIN KEITH
KEITH'S UNION SQUARE THEATRE, NEW YORK
KEITH'S THEATRES, BOSTON, PHILA., PROVIDENCE, ETC.

HENRY CLAY MINER
PROP. 5TH AVE., PEOPLE'S AND 8TH AVE. THEATRES IN N. Y
AND MINER'S THEATRE, NEWARK. U. S. CONGRESS (1895-97)

GUSTAV AMBERG
DIRECTOR AND FOUNDER
AMBERG'S (NOW IRVING PLACE) THEATRE

ANTONIO PASTOR
ACTOR AND THEATRICAL MANAGER
FOUNDER TONY PASTOR'S THEATRE

THEATRE PROPRIETORS

EDWARD GRANVILLE GILMORE
THEATRICAL MANAGER
CO-PROPRIETOR OF THE ACADEMY OF MUSIC

CHARLES HALE HOYT
HOYT & McKEE, PROPRIETORS HOYT'S THEATRE
PLAYWRIGHT AND MANAGER

EDWARD EVERETT RICE
MUSICAL COMPOSER. THEATRICAL AND OPERATIC MANAGER
CO-AUTHOR "EVANGELINE," "CORSAIR," "HIAWATHA"

JAMES M. HILL
DRAMATIC MANAGER
EX-PROPRIETOR UNION SQUARE AND STANDARD THEATRES

THEATRE MANAGERS

OSCAR HAMMERSTEIN
PLAYWRIGHT AND COMPOSER. FOUNDER HAMMERSTEIN'S OLYMPIA, HARLEM OPERA HOUSE AND COLUMBUS THEATRE

RUDOLPH ARONSON
MANAGER BIJOU THEATRE
THEATRE MANAGER AND COMPOSER

ALBERT BIAL
KOSTER & BIAL, THEATRICAL MANAGERS
"KOSTER & BIAL'S," 1897

SYDNEY ROSENFELD
DRAMATIST. AUTHOR "THE SENATOR," "A POSSIBLE CASE," "THE PASSING SHOW," ETC.

ACTORS AND PLAYWRIGHTS

WILLIAM GILLETTE
ACTOR AND PLAYWRIGHT. AUTHOR OF
"THE PRIVATE SECRETARY," "SECRET SERVICE," ETC.

DAVID BELASCO
PLAYWRIGHT AND TEACHER OF DRAMATIC ART
AUTHOR OF "THE HEART OF MARYLAND"

PAUL M. POTTER
JOURNALIST AND PLAYWRIGHT
DRAMATIZER OF DU MAURIER'S "TRILBY"

WILLIAM WINTER
POET, ESSAYIST AND JOURNALIST
DRAMATIC CRITIC OF "THE NEW YORK TRIBUNE" (1865-)

PLAYWRIGHTS AND MANAGERS

BRONSON HOWARD
JOURNALIST AND PLAYWRIGHT
AUTHOR OF "THE HENRIETTA," "SHENANDOAH," ETC.

JOHN CHEEVER GOODWIN
PLAYWRIGHT. AUTHOR "EVANGELINE," "WANG," "LOST, STRAYED OR STOLEN," ETC.

JAMES WESLEY ROSENQUEST
MANAGER
FOURTEENTH STREET THEATRE

GEORGE WASHINGTON LEDERER
THEATRICAL MANAGER, PLAYWRIGHT AND STAGE DIRECTOR
"THE CASINO CO." AND "GEO. W. LEDERER CO."

PLAYWRIGHTS

WILLIAM CLYDE FITCH
PLAYWRIGHT
AUTHOR OF "BEAU BRUMMELL," "THE MASKED BALL," ETC.

JOSEPH IGNATIUS C. CLARKE
JOURNALIST AND PLAYWRIGHT
AUTHOR OF "ROBERT EMMET," "MALMORDA," ETC.

ARCHIBALD CLAVERING GUNTER
NOVELIST, PLAYWRIGHT AND PUBLISHER
AUTHOR "MR. BARNES OF NEW YORK," "PRINCE KARL"

EDWARD MORRISSON ALFRIEND
DRAMATIST. AUTHOR OF "THE LOUISIANIAN," "ACROSS THE POTOMAC," "THE DIPLOMATS," "HIS DOUBLE LIFE," ETC.

ACTORS

JOSEPH JEFFERSON, A.M.
COMEDIAN AND LITTERATEUR
PRESIDENT THE PLAYERS' CLUB

JAMES HENRY STODDART
COMEDIAN
CREATOR OF SERIOUS CHARACTER ROLES

JAMES A. HERNE
ACTOR AND PLAYWRIGHT
AUTHOR OF "HEARTS OF OAK," "SHORE ACRES," ETC.

DENMAN THOMPSON
COMEDIAN. IMPERSONATOR OF RURAL CHARACTERS
LEADING CHARACTER IN "THE OLD HOMESTEAD"

ACTORS

WILLIAM H. CRANE
ACTOR
STAR COMEDIAN

RICHARD MANSFIELD
ACTOR. PLAYWRIGHT
THEATRICAL MANAGER

JOHN DREW
HIGH COMEDY AND STAR ACTOR
"JOHN DREW COMPANY"

EDMUND MILTON HOLLAND
CHARACTER ACTOR AND LEADING MAN
FAUCONNET IN "A NIGHT SESSION," ETC.

ACTORS

ROBERT TABER
TRAGEDIAN. STAR ACTOR
ANGUS IN "BONNIE PRINCE CHARLIE," ETC.

EDWARD HUGH SOTHERN
ROMANTIC AND STAR ACTOR
LEADING MAN IN "THE PRISONER OF ZENDA," ETC.

FRANCIS WILSON
COMEDIAN. COMIC OPERA SINGER
FRANCIS WILSON OPERA CO.

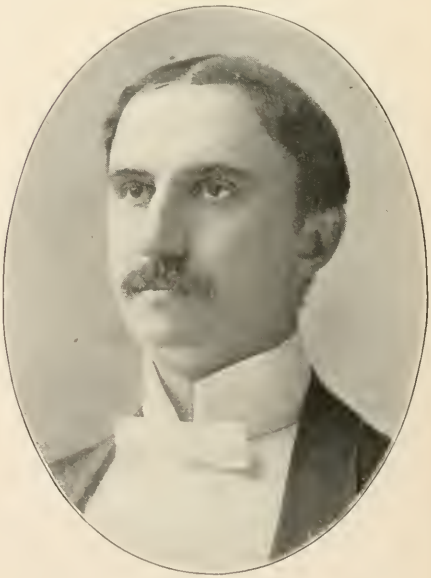

JOSEPH JEFFERSON HOLLAND
COMEDIAN
LEADING MAN IN "DR. CLAUDIUS," ETC.

ACTORS

NATHANIEL C. GOODWIN

CHARACTER ACTOR AND STAR COMEDIAN. LEADING MAN IN "GILDED FOOL," "JACK SHEPPARD," ETC.

DE WOLF HOPPER

COMEDIAN. COMIC OPERA SINGER. "WANG," "CHARLATAN," "EL CAPITAN," ETC.

ROBERT HILLIARD

THEATRE MANAGER
ACTOR AND PLAYWRIGHT

HENRY E. DIXEY

BURLESQUE COMEDIAN AND IMITATOR
ADONIS IN "ADONIS," ETC.

ACTORS

HENRY MILLER
STAR ACTOR
LEADING MAN IN "HEARTSEASE," ETC.

HERBERT KELCEY
ACTOR
LEADING MAN IN "A COAT OF MANY COLORS," ETC.

CHARLES DICKSON
COMEDIAN AND STAR ACTOR
LEADING MAN IN "THE GIRL FROM PARIS," ETC.

WILLIAM FAVERSHAM
ACTOR
LEADING JUVENILE, EMPIRE THEATRE

ACTORS

FRITZ WILLIAMS
COMEDIAN
DANIEL FROHMAN'S STOCK COMPANY

CHAUNCEY OLCOTT
COMEDIAN
IMPERSONATOR OF IRISH CHARACTER

JAMES KETELTAS HACKETT
ROMANTIC ACTOR. LEADING MAN LYCEUM CO.
KING RUDOLPH IN "THE PRISONER OF ZENDA," ETC.

CHARLES J. RICHMAN
ACTOR
LEADING MAN, DALY'S THEATRE

ACTORS, BILLIARDISTS, ETC.

MAURICE BARRYMORE
ROMANTIC ACTOR AND PLAYWRIGHT
AUTHOR OF "NADJEZDA," "ROARING DICK & CO.," ETC.

BURR WILLIAM McINTOSH
ROMANTIC ACTOR, AUTHOR AND JOURNALIST
TAFFY IN "TRILBY" ETC.

MAURICE DALY
BILLIARD PLAYER AND BILLIARD HALL
CHAMPION AMERICAN BILLIARDIST

EUGEN SANDOW
PROFESSIONAL STRONG MAN
PERFORMER OF FEATS OF GREAT STRENGTH

LECTURERS AND ENTERTAINERS

WILLIAM DAVID MANN
MANAGER
HERALD SQUARE THEATRE

JOHN LAWSON STODDARD
LECTURER AND TRAVELLER
AUTHOR OF "THE STODDARD LECTURES," ETC.

MARSHALL PINCKNEY WILDER
HUMORIST
RECITER, MIMIC AND IMPERSONATOR

JAMES BURTON POND
PRINTER, PUBLISHER AND SOLDIER
MANAGER OF LECTURES AND ENTERTAINMENTS

HOTEL PROPRIETORS

HIRAM HITCHCOCK
HITCHCOCK, DARLING & CO., FIFTH AVENUE HOTEL
PRESIDENT OF THE MARITIME CANAL CO. OF NICARAGUA

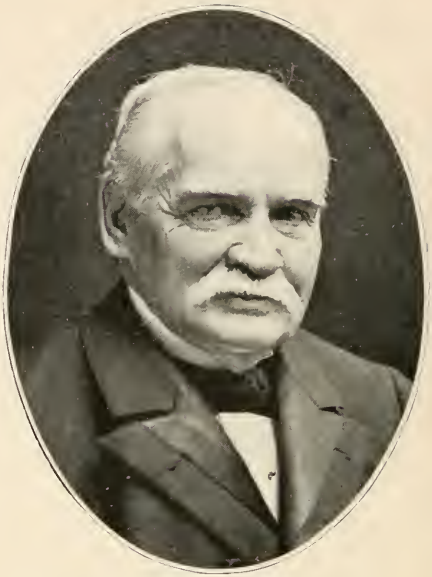

ALFRED BURBANK DARLING
HITCHCOCK, DARLING & CO.
FIFTH AVENUE HOTEL. *1896

WILLIAM SAMUEL HAWK
HAWK & WETHERBEE, PROPRIETORS
HOTEL MANHATTAN

GARDNER WETHERBEE
HAWK & WETHERBEE
HOTEL MANHATTAN

HOTEL PROPRIETORS

JAMES HENRY BRESLIN
HOTEL PROPRIETOR
GILSEY HOUSE, NEW YORK; AUDITORIUM HOTEL, CHICAGO

GUSTAV BAUMANN
H. M. KINSLEY & BAUMANN
HOLLAND HOUSE, NEW YORK; KINSLEY'S, CHICAGO

FREDERICK A. HAMMOND
PROPRIETOR
THE PLAZA HOTEL

DAVID S. HAMMOND
HOTEL PROPRIETOR
PRESIDENT MURRAY HILL HOTEL COMPANY

HOTEL PROPRIETORS

TILLY HAYNES
BROADWAY CENTRAL HOTEL, NEW YORK
UNITED STATES HOTEL, BOSTON

SIMEON FORD
FORD & SHAW, GRAND UNION HOTEL
PRESIDENT HOTEL RED BOOK DIRECTORY CO.

FLAVIUS JOSEPHUS ALLEN
PROPRIETOR ASTOR HOUSE
DIRECTOR GERMAN-AMERICAN INSURANCE COMPANY

AMAZIAH LEWIS ASHMAN
PROPRIETOR SINCLAIR HOUSE
PRESIDENT HOBOKEN TURTLE CLUB

HOTEL PROPRIETORS

WILLIAM HENRY EARLE
PROPRIETOR
PARK AVENUE HOTEL

WARREN FRANCIS LELAND
PROPRIETOR
THE WINDSOR HOTEL

EDWARD S. STOKES
EX-PRESIDENT HOFFMAN HOUSE COMPANY
PROPRIETORS HOFFMAN HOUSE AND HOFFMAN RESTAURANTS

ELIPHALET NOTT ANABLE, LL.B.
EX-PROPRIETOR OF THE WESTMINSTER HOTEL
COUNSELLOR AT LAW

HOTEL PROPRIETORS

HORACE HOYT BROCKWAY
PROP. ASHLAND HOUSE. TREAS. GARFIELD SAFE DEPOSIT CO.
PRESIDENT MUTUAL KNIGHTS TEMPLAR ASSOCIATION

EDWARD LYMAN MERRIFIELD
E. L. MERRIFIELD & SON, PROPRIETORS CONTINENTAL HOTEL
VICE-PRESIDENT EXCELSIOR SAVINGS BANK

WILLIAM BOURDETTE GERARD
PROPRIETOR OF THE GERARD HOTEL
VICE-PRES. SUFFOLK COUNTY HOTEL MEN'S ASSOCIATION

ALFRED WILLIAM DENNETT
PRES'T DENNETT SURPASSING COFFEE CO., RESTAURANTS
FOUNDER OF RESCUE MISSIONS FOR MEN

RESTAURATEURS

CHARLES CRIST DELMONICO
DELMONICO'S
CATERER AND RESTAURATEUR

LOUIS SHERRY
FOUNDER OF
"SHERRY'S"

JOHN ALFRED PINARD
OWNER OF THE
PINARD COTTAGES, NEWPORT, R. I.

WILLIAM CARL MUSCHENHEIM
RESTAURATEUR AND CATERER
FOUNDER AND PROPRIETOR "MUSCHENHEIM'S ARENA"

ARCHITECTS

GEORGE BROWNE POST
ARCHITECT. PRES'T AMERICAN INSTITUTE OF ARCHITECTS
PRESIDENT ARCHITECTURAL LEAGUE, NEW YORK

NAPOLEON LE BRUN
NAPOLEON LE BRUN & SONS, ARCHITECTS
EX-PRES'T NEW YORK CHAPTER OF AM. INST. OF ARCHITECTS

GEORGE EDWARD HARDING
GEORGE EDWARD HARDING & GOOCH
ARCHITECTS AND ENGINEERS

WILLIAM TYSON GOOCH
GEO. EDW. HARDING & GOOCH
ARCHITECTS & ENGINEERS

ARCHITECTS

RICHARD MICHELL UPJOHN
EX-PRESIDENT NEW YORK CHAPTER AM. INST. ARCHITECTS
ARCHITECT OF CONN. STATE CAPITOL, HARTFORD, ETC.

BRUCE PRICE
ARCHITECT AND AUTHOR. PRES'T ARCHITECTURAL LEAGUE
INVENTOR AND BUILDER OF PARLOR BAY WINDOW CARS

ERNEST FLAGG
RCHITECT. MILLS HOTELS, CORCORAN ART GALLERY, WASHINGTON, D. C., ST. LUKE'S HOSPITAL, N. Y., ETC.

WILLIAM HENRY HUME
WILLIAM H. HUME & SON
ARCHITECTS

ARCHITECTS

HENRY JANEWAY HARDENBERGH
ARCHITECT
THE WALDORF, ASTORIA AND MANHATTAN HOTELS

ROBERT WILLIAMS GIBSON
ARCHITECT. THE CLEARING HOUSE, U. S. TRUST CO., BOTANICAL MUSEUM, ETC. TREAS. ARCHITECTURAL LEAGUE (1897)

EDWARD HALL KENDALL
ARCHITECT
PAST PRESIDENT AMERICAN INSTITUTE OF ARCHITECTS

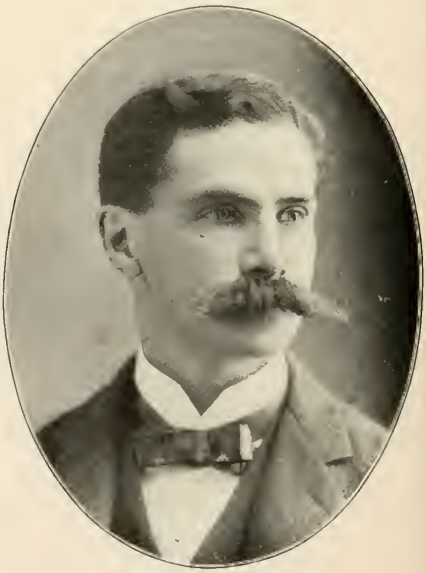

CHARLES I. BERG
ARCHITECT. SEC'Y ARCHITECTURAL LEAGUE (1883–90, 1893–95)
COR. SEC'Y N. Y. CHAPTER AMERICAN INST. ARCHITECTS

ARCHITECTS

FRANCIS HENRY KIMBALL
FORMERLY KIMBALL & THOMPSON, ARCHITECTS
MANHATTAN LIFE, EMPIRE, NEW STANDARD OIL B'LD'GS, ETC.

JOHN MERVEN CARRÈRE
CARRÈRE & HASTINGS, ARCHITECTS, ST. AUGUSTINE HOTEL, ETC.
PRESIDENT NEW YORK CHAPTER AM. INST. OF ARCHITECTS

GEORGE KRAMER THOMPSON
FORMERLY KIMBALL & THOMPSON, ARCHITECTS
MANHATTAN LIFE, EMPIRE, NEW STANDARD OIL B'LD'GS, ETC.

THOMAS HASTINGS
CARRÈRE & HASTINGS, ARCHITECTS
ST. AUGUSTINE HOTEL, NEW YORK PUBLIC LIBRARY, ETC.

ARCHITECTS

CHARLES FOLLEN McKIM
McKIM, MEAD & WHITE
ARCHITECTS

WILLIAM RUTHERFORD MEAD
McKIM, MEAD & WHITE
ARCHITECTS

HUGH LAMB
LAMB & RICH
ARCHITECTS

ALFRED ZUCKER
ARCHITECT. UNIVERSITY BUILDING, PROGRESS CLUB
HOTELS HOFFMAN, MAJESTIC AND BOLKENHAYN

ARCHITECTS

STANFORD WHITE
McKIM, MEAD & WHITE
ARCHITECTS

CHARLES COOLIDGE HAIGHT
ARCHITECT
ECCLESIASTICAL AND GENERAL ARCHITECTURE

ALBERT BUCHMAN
BUCHMAN & DEISLER
ARCHITECTS

J. STEWART BARNEY
BARNEY & CHAPMAN
ECCLESIASTICAL AND GENERAL ARCHITECTURE

ARCHITECTS

JOHN BAILEY McELFATRICK
J. B. McELFATRICK & SON
ARCHITECTS

WILLIAM ARTHUR CABLE
CABLE & LUCAS
ARCHITECTS

HOWARD CONSTABLE
CONSTABLE BROTHERS
ARCHITECTS AND ENGINEERS

STEVENSON CONSTABLE
CONSTABLE BROTHERS, ARCHITECTS AND ENGINEERS
EX-SUPERINTENDENT DEP'T OF BUILDINGS, CITY OF NEW YORK

ARCHITECTS

WILLIAM WHEELER SMITH
ARCHITECT
FIFTH AVENUE COLLEGIATE REFORMED CHURCH, ETC.

ROBERT MAYNICKE
ARCHITECT
INSPECTOR OF SCHOOLS, TWENTY-EIGHTH DISTRICT

RALPH SAMUEL TOWNSEND
ARCHITECT
ASSOCIATE MEMBER AMERICAN ART SOCIETY

WILLIAM JOHN FRYER
ENGINEER AND ARCHITECT
SECRETARY N. Y. BUILDING AND LAND APPRAISEMENT CO.

ARCHITECTS

GEORGE KEISTER
ARCHITECT
SECRETARY ARCHITECTURAL LEAGUE

ARNOLD WILLIAM BRUNNER
BRUNNER & TRYON
ARCHITECTS

GROSVENOR ATTERBURY
ARCHITECT
GENERAL PRACTICE

THOMAS TRYON
BRUNNER & TRYON, ARCHITECTS
TREASURER MUNICIPAL ART SOCIETY

ARCHITECTS

AUSTIN WILLARD LORD
LORD, HEWLETT & HULL
ARCHITECTS

GEORGE EDWARD HARNEY
HARNEY & PURDY
ARCHITECTS

JAMES MONROE HEWLETT
LORD, HEWLETT & HULL
ARCHITECTS

HENRY MARTYN CONGDON
ARCHITECT
EX-SECRETARY AMERICAN INSTITUTE OF ARCHITECTS

ARCHITECTS

JOHN H. DUNCAN
ARCHITECT
GRANT MONUMENT

FRANK HILL SMITH
ARCHITECT. FIGURE PAINTER
DECORATOR OF PUBLIC AND PRIVATE BUILDINGS

GEORGE HILL
HILL & TURNER
ARCHITECTS

CHARLES ALLING GIFFORD
ARCHITECT
NEW JERSEY STATE ARMORIES, ETC.

ARCHITECTS AND ENGINEERS

FREDERICK LAW OLMSTED, LL.D.
SAILOR. FARMER. AUTHOR AND LANDSCAPE ARCHITECT
CO-DESIGNER CENTRAL PARK, PROSPECT PARK, ETC.

NATHAN FRANKLIN BARRETT
LANDSCAPE ARCHITECT
DESIGNER OF PULLMAN, ILL., PONCE DE LEON, FLA., ETC.

THEODORE WILLIAM EMILE DE LEMOS
DE LEMOS & CORDES, ARCHITECTS
SIEGEL-COOPER BUILDING, HEBREW CHARITIES BUILDING, ETC.

AUGUST WILLIAM CORDES
DE LEMOS & CORDES, ARCHITECTS
SIEGEL-COOPER BUILDING, HEBREW CHARITIES BUILDING, ETC.

CONTRACTORS AND BUILDERS

JOHN DOWNEY
BUILDER
DIR. GREENWICH SAVINGS BANK, REAL ESTATE TRUST CO., ETC.

OTTO MARC EIDLITZ, C.E.
MARC EIDLITZ & SON, BUILDERS. DIR. GERMANIA BANK
PRESIDENT UNITED STATES MORTAR SUPPLY CO.

JOHN TOWNSEND WILLIAMS
CIVIL ENGINEER. ARCHITECT
CAPITALIST

WARREN ARCHER CONOVER
W. A. & F. E. CONOVER
CONTRACTORS AND BUILDERS

CONTRACTORS AND BUILDERS

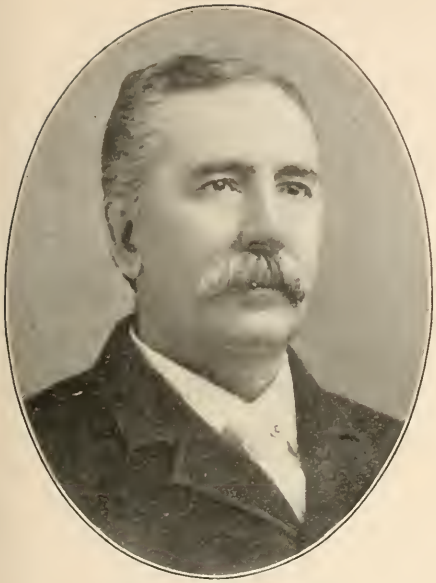

RICHARD DEEVES
RICHARD DEEVES & SON
CONTRACTORS, MASONS AND BUILDERS

CHARLES THOMAS WILLS
CONTRACTOR AND BUILDER
EX-SECRETARY MASON BUILDERS' ASSOCIATION

ISAAC ABRAM HOPPER
CONTRACTOR AND BUILDER
PRESIDENT EMPIRE CITY SAVINGS BANK

WILLIAM ALFRED HOE
JAMES C. HOE'S SONS, BUILDERS
TRUSTEE BANK FOR SAVINGS

CONTRACTORS AND BUILDERS

STEPHEN MOTT WRIGHT
RETIRED HARDWARE MERCHANT
SEC'Y GEN. SOC. MEC. & TRADESMEN AND SONS AM. REV.

SAMUEL McMILLAN
PRESIDENT OF PARK COMMISSIONERS NEW YORK (1895-)
PRESIDENT N. Y. BUILDING AND LAND APPRAISEMENT C

THOMAS EMMET CRIMMINS
T. E. CRIMMINS & CO., CONTRACTORS AND BUILDERS
PRES'T WESTCHESTER ELEC. R.R. DIR. MECH. & TRADERS' BK.

DONALD MITCHELL
BUILDER
DIRECTOR COLONIAL BANK

REAL ESTATE OPERATORS

JEFFERSON MONROE LEVY, LL.B.
LAWYER. MEMBER OF CONGRESS (1899–1901)
OWNER OF JEFFERSON HOMESTEAD, MONTICELLO, VA.

FREDERICK POTTER, LL.B.
LAWYER. DIRECTOR FINANCIAL CORPORATIONS
MANAGING TRUSTEE O. B. POTTER ESTATE

ROBERT EMMET DOWLING
SECRETARY AND TREASURER NEW YORK REALTY CO.
FLAKE & DOWLING, REAL ESTATE OPERATORS

ALBERT FLAKE
PRESIDENT OF NEW YORK REALTY CO.
FLAKE & DOWLING, REAL ESTATE OPERATORS

REAL ESTATE AGENTS

HORACE SELDEN ELY
HORACE S. ELY & CO.
REAL ESTATE AGENTS

GEORGE ROWLAND READ
REAL ESTATE
AGENT, BROKER AND AUCTIONEER

GEORGE DE FOREST BARTON
REAL ESTATE AND MORTGAGES
PRESIDENT REAL ESTATE EXCHANGE (1894-95)

LEWIS JOHN PHILLIPS
L. J. PHILLIPS & CO.
REAL ESTATE BROKERS, AUCTIONEERS AND APPRAISERS

REAL ESTATE AGENTS

EDWIN ALLEN CRUIKSHANK
E. A. CRUIKSHANK & CO., REAL ESTATE AGENTS
PRESIDENT REAL ESTATE EXCHANGE (1887–89)

STEPHEN VAN RENSSELAER CRUGER
EX-PRESIDENT DEPARTMENT PUBLIC PARKS
COMP. TRINITY CHURCH CORP. REAL ESTATE AGENT. *1898

DOUGLAS ROBINSON
DOUGLAS ROBINSON & CO.
REAL ESTATE AGENTS AND BROKERS

JOHN NOBLE GOLDING
REAL ESTATE
AGENT, BROKER AND APPRAISER

REAL ESTATE AGENTS

FREDERICK SOUTHACK
FREDERICK SOUTHACK & CO.
REAL ESTATE AGENTS

JOSEPH ROMAINE BROWN
J. ROMAINE BROWN & CO., REAL ESTATE
DIR. SIXTH NAT. BANK; N. Y. PLATE GLASS INS. CO., ETC.

ALFRED ERSKINE MARLING
HORACE S. ELY & CO., REAL ESTATE
PRESIDENT REAL ESTATE EXCHANGE (1896-97)

ALEX. PHOENIX WALDRON KINNAN
J. ROMAINE BROWN & CO., REAL ESTATE
TRUSTEE UNION DIME SAVINGS INSTITUTION

REAL ESTATE AGENTS

MANLY AUGUSTUS RULAND
RULAND & WHITING
REAL ESTATE BROKERS AND AGENTS

JAMES LEE WELLS
EX-TAX COMMISSIONER. REAL ESTATE AGENT
PRESIDENT REAL ESTATE AUCTIONEERS' ASSOCIATION

CHARLES EDWARD SCHUYLER
CHARLES E. SCHUYLER & CO.
REAL ESTATE BROKERS AND APPRAISERS

EDWARD ASHFORTH
ASHFORTH & CO.
REAL ESTATE

REAL ESTATE AGENTS

HERMANN HENRY CAMMANN

H. H. CAMMANN & CO., REAL ESTATE BROKERS. PRES'T REAL ESTATE EXCH. (1884–87). V.-PRES'T REAL ESTATE TRUST CO.

WILLIAM BUTLER DUNCAN, JR.

REAL ESTATE AGENT
AGENT HAVEMEYER BUILDING, ETC.

FRANCIS TOWNSEND UNDERHILL

REAL ESTATE AGENT AND BROKER
AUTHOR OF "DRIVING FOR PLEASURE"

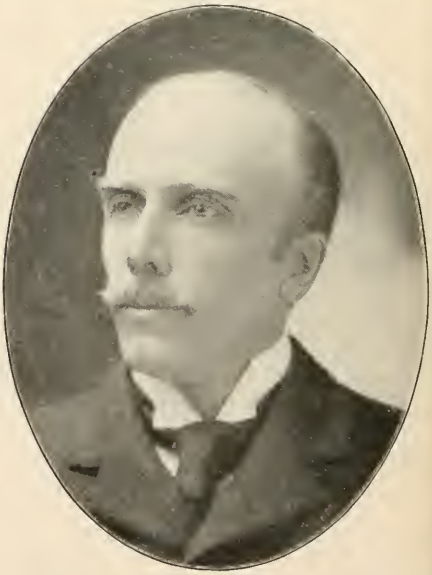

CHARLES FREDERICK HOFFMAN, JR.

HOFFMAN BROS., REAL ESTATE DEALERS
EX-SEC'Y REAL ESTATE EXCH. AND AUCTION ROOMS (LTD.)

REAL ESTATE AGENTS

SAMUEL DOWNING FOLSOM
FOLSOM BROTHERS, REAL ESTATE
DIRECTOR UNION SQUARE BANK

FRANCIS PERKINS FURNALD
REAL ESTATE
VICE-PRESIDENT BROADWAY SAVINGS INSTITUTION

JOHN JOSEPH CLANCY
JOHN J. CLANCY & CO., REAL ESTATE AGENTS
VICE-PRESIDENT RIVERSIDE BANK

JOHN EDGAR LEAYCRAFT
REAL ESTATE AGENT. TRUSTEE FRANKLIN SAVINGS BANK
TREAS. REAL ESTATE EXCHANGE AND AUCTION ROOMS (LTD.)

ENGINEERS

CHARLES MACDONALD
UNION BRIDGE COMPANY, CIVIL ENGINEERS
PRESIDENT KNICKERBOCKER APARTMENT CO.

JOHN BOGART
CIVIL ENGINEER
CONSULTING ENGINEER CATARACT CONSTRUCTION CO.

CHARLES SOOYSMITH
PRESIDENT SOOYSMITH & CO., ENGINEERS AND CONTRACTORS
CIVIL ENGINEER AND WRITER ON ENGINEERING TOPICS

THOMAS ELLIS BROWN, JR.
CONSULTING ENGINEER
DESIGNER OF OTIS ELEVATORS FOR EIFFEL TOWER, PARIS

ENGINEERS

ALFRED PANCOAST BOLLER
CIVIL ENGINEER AND
BRIDGE ARCHITECT

ELMER LAWRENCE CORTHELL
CIVIL ENGINEER AND BRIDGE ARCHITECT
PRESIDENT WESTERN SOCIETY OF ENGINEERS (1889)

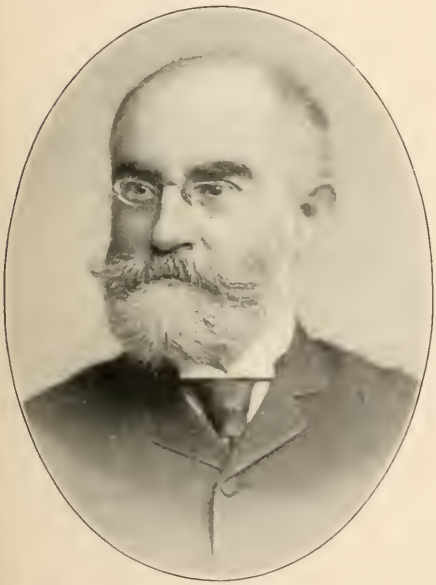

HORACE SEE
ENGINEER AND NAVAL ARCHITECT
DESIGNER HOSPITAL SHIP "SOLACE," ETC.

CHARLES ALMERIN TINKER
GENERAL SUPT. WESTERN UNION TELEGRAPH CO.
VICE-PRESIDENT AMERICAN DISTRICT TELEGRAPH CO.

ENGINEERS

WASHINGTON AUGUSTUS ROEBLING
JOHN A. ROEBLING'S SONS CO., WIRE MANUFACTURERS
BUILDER & CHIEF ENG. N. Y. & BROOKLYN BRIDGE (1869–83)

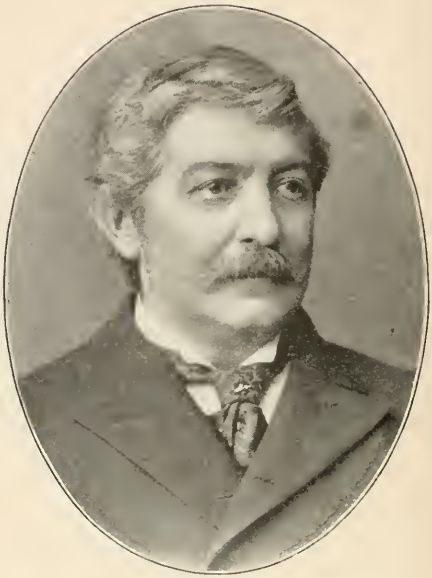

BENJAMIN SILLIMAN CHURCH
CHIEF ENGINEER NEW CROTON AQUEDUCT
CIVIL AND CONSULTING ENGINEER

WILLIAM BARCLAY PARSONS
CIVIL ENGINEER
CHIEF ENGINEER RAPID TRANSIT COMMISSION

JAMES MILNOR HICKS
CONSULTING ENGINEER
PATENT EXPERT

ENGINEERS

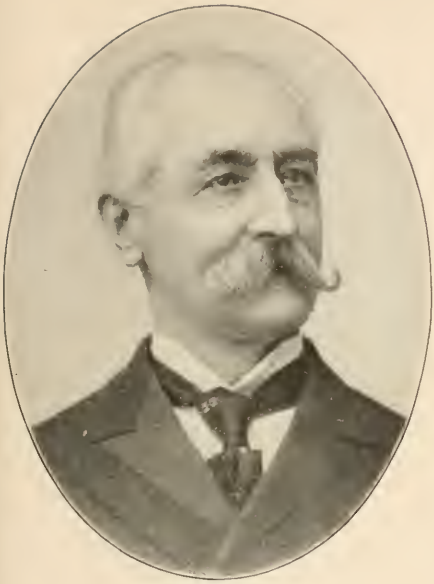

WALTER KATTE
CHIEF ENGINEER
NEW YORK CENTRAL AND HUDSON RIVER RAILROAD CO.

GUSTAV LINDENTHAL
CHIEF ENGINEER AND ARCHITECT
OF THE NORTH RIVER BRIDGE CO.

ALPHONSE FTELEY
CHIEF ENGINEER AQUEDUCT COMMISSION
PRESIDENT AMERICAN SOCIETY OF CIVIL ENGINEERS (1898)

JAMES DUNCAN HAGUE
MINING ENGINEER, GEOLOGIST AND AUTHOR
U. S. COMMISSIONER PARIS EXPOSITION (1878)

TELEGRAPHY

THOMAS THOMPSON ECKERT
PRESIDENT WESTERN UNION TELEGRAPH COMPANY
PRES'T AM. TEL. & CABLE CO.; GOLD & STOCK TEL. CO., ETC.

JOHN WILLIAM MACKAY
PRES. COMMERCIAL CABLE CO.; U. S. & HAYTI TEL. & CABLE CO
FOUNDER POSTAL TEL. CABLE CO. OWNER POSTAL TEL. BLDG

CHARLES FREDERIC CUTLER
PRESIDENT NEW YORK TELEPHONE COMPANY
PRES. EMPIRE CITY SUBWAY CO., & N. Y. & N. J. TELEPHONE CO.

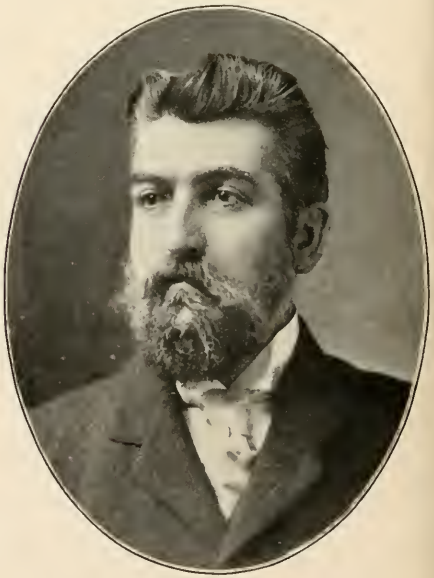

GEORGE GRAY WARD
VICE-PRESIDENT AND GENERAL MANAGER
COMMERCIAL CABLE COMPANY

TELEGRAPHY

ALBERT BROWN CHANDLER
PRESIDENT POSTAL TELEGRAPH-CABLE CO.
PRES'T SPRAGUE ELECTRIC CO. V.-PRES'T N. Y. QUOTATION CO.

JAMES ALEXANDER SCRYMSER
PRESIDENT MEXICAN TELEGRAPH CO., AND PACIFIC CABLE CO.
PRES'T CENTRAL AND SOUTH AMERICAN TELEGRAPH CO.

WILLIAM HENRY BAKER
VICE-PRESIDENT AND GENERAL MANAGER
POSTAL TELEGRAPH-CABLE COMPANY

EDGAR COLLINS BRADLEY
VICE-PRESIDENT
POSTAL TELEGRAPH-CABLE COMPANY

ELECTRICIANS

THOMAS ALVA EDISON

ELECTRICIAN. INVENTOR OF PHONOGRAPH, KINETOSCOPE MULTIPLEX TELEGRAPH AND INCANDESCENT ELECTRIC LIGHT

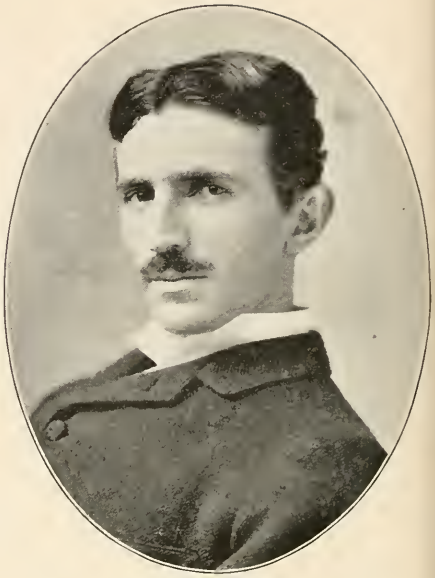

NIKOLA TESLA, LL.D.

ELECTRICIAN, ELECTRICAL INVESTIGATOR AND INVENTOR DISCOVERER OF THE ROTATING MAGNETIC FIELD, ETC.

FRANK JULIAN SPRAGUE

PIONEER OF THE ELECTRIC TROLLEY SYSTEM TECHNICAL DIRECTOR SPRAGUE ELECTRIC CO.

EDWARD HIBBERD JOHNSON

VICE-PRES'T AND GENERAL MANAGER SPRAGUE ELECTRIC CO ELECTRICIAN AND EXPERT

ELECTRICIANS

FELIX BENEDICT HERZOG, PH.D.
ELECTRICIAN AND INVENTOR
PRESIDENT HERZOG TELESEME COMPANY

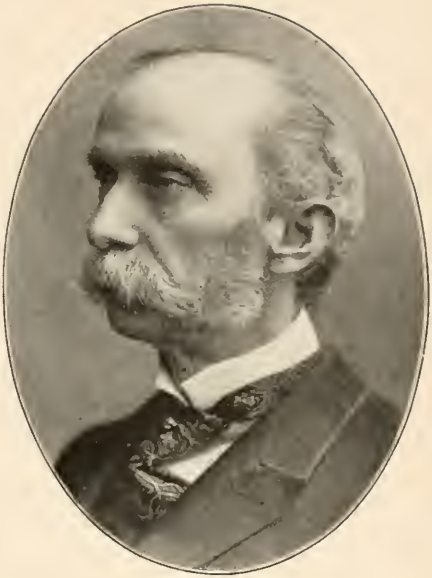

JOSEPH WOODMAN STOVER
PRESIDENT GAMEWELL FIRE ALARM TELEGRAPH CO.
PRESIDENT GAMEWELL AUXILIARY FIRE ALARM CO.

EDWIN HOLMES
FOUNDER AND PRESIDENT
HOLMES ELECTRIC PROTECTIVE COMPANY

EDWIN THOMAS HOLMES
SECRETARY AND GENERAL MANAGER
HOLMES ELECTRIC PROTECTIVE COMPANY

ELECTRICIANS AND ENGINEERS

ISAAC LEOPOLD RICE, LL.B.
PRESIDENT ELECTRIC STORAGE BATTERY CO.
PRESIDENT THE FORUM PUBLISHING CO.

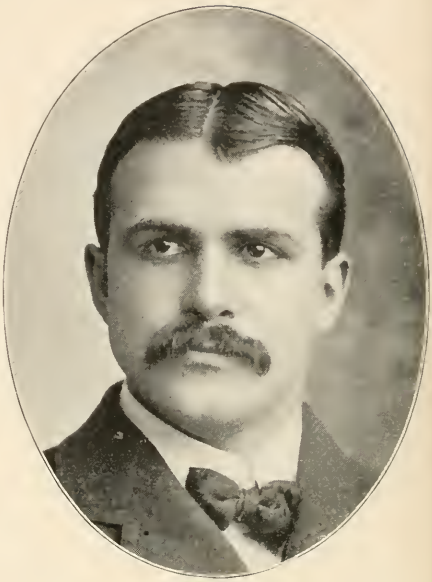

CHARLES MARTIN CLARK, E.E.
CLARK & MAC MULLEN
ELECTRICAL AND CONSULTING ENGINEERS

SCHUYLER SKAATS WHEELER
ELECTRICAL ENGINEER
PRESIDENT CROCKER-WHEELER ELECTRIC CO.

CHARLES LEOPOLD EIDLITZ
ELECTRICAL ENGINEER AND CONTRACTOR
TREAS. ELECTRICAL CONTRACTORS' ASSOCIATION (1896–97)

MERCANTILE AGENCIES

ROBERT GRAHAM DUN
PROPRIETOR THE MERCANTILE AGENCY OF R. G. DUN & CO.
OWNER THE DUN BUILDING

CHARLES FINNEY CLARK
PRESIDENT OF THE BRADSTREET COMPANY
"BRADSTREET'S" AND "BRADSTREET'S JOURNAL'

ROBERT DUN DOUGLASS
R. G. DUN & CO.
THE MERCANTILE AGENCY. "DUN'S REVIEW"

JARED CHITTENDEN
TREASURER OF THE BRADSTREET COMPANY
BRADSTREET'S MERCANTILE AGENCY

STANDARD OIL COMPANY

JOHN DAVISON ROCKEFELLER
FOUNDER OF THE STANDARD OIL COMPANY
MANUFACTURER, CAPITALIST AND PHILANTHROPIST

WILLIAM ROCKEFELLER
PRESIDENT
STANDARD OIL COMPANY OF NEW YORK

WILLIAM THOMAS WARDWELL
TREASURER STANDARD OIL COMPANY OF NEW YORK
SECRETARY PROHIBITION NATIONAL COMMITTEE

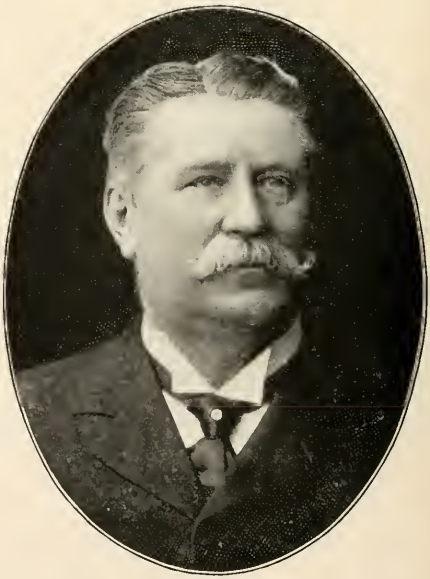

GUSTAVUS HEYE
MANAGER OF STANDARD OIL CO.'S FOREIGN SHIPPING DEP'T
TRUSTEE GERMAN SAVINGS BANK

STANDARD OIL COMPANY

CHARLES MILLARD PRATT

MANUFACTURER AND CAPITALIST. PRES'T PRATT INSTITUTE
VICE-PRESIDENT STANDARD OIL COMPANY

HENRY H. ROGERS

DIR. STANDARD OIL COMPANY. PRES'T OHIO RIVER R. R. CO.
PRESIDENT NATIONAL TRANSIT COMPANY, OIL PIPE LINES

EDWARD THOMAS BEDFORD

OILS. STANDARD OIL CO. DIRECTOR BANK STATE OF N. Y.
MANUFACTURERS' TRUST CO.; CONSOLIDATED ICE CO., ETC.

DANIEL O'DAY

OILS. STANDARD OIL CO. NATIONAL TRANSIT CO.
DIR. ELECTRIC, GAS, OIL AND FINANCIAL CORPORATIONS

OIL AND LARD

JOHN HILLHOUSE POOL
JOHN H. POOL & MACY, LARD OIL REFINERS
DIRECTOR PHŒNIX NATIONAL BANK

WILLIAM HENRY MACY, JR.
JOHN H. POOL & MACY, LARD OIL REFINERS
VICE-PRES. LEATHER M'F'RS NAT. BK. TRUSTEE U. S. TRUST CO.

CHARLES CLINTON BURKE
OILS. STANDARD OIL CO.
DIR. CHESEBROUGH MANUF'G CO.; REAL ESTATE TRUST CO.

JOHN RICHARD BARTLETT
PRESIDENT AMERICAN COTTON OIL CO. (1891–93)
NICARAGUA CANAL CO. (1895–96); BAY STATE GAS CO. (1897)

WHITE LEAD, COTTON OIL, ETC.

LUCIUS AZEL COLE

S^T NATIONAL LEAD CO. PRES. MISSISSIPPI RIVER, HAMBURG WESTERN RY. CO. DIR. SEABOARD NATIONAL BANK, ETC.

GEORGE AUSTIN MORRISON

PRESIDENT THE AMERICAN COTTON OIL CO.
PRES. COTTON SEED OIL CO. V.-PRES. WASHINGTON TRUST CO.

EDMOND URQUHART

PRESIDENT THE W. J. WILCOX LARD & REFINING CO.
VICE-PRESIDENT AMERICAN COTTON OIL TRUST

CARL DREIER

DIRECTOR AND MANAGER
THE W. J. WILCOX LARD AND REFINING CO.

SUGAR REFINING

HENRY OSBORNE HAVEMEYER
PRESIDENT AMERICAN SUGAR REFINING COMPANY
OWNER ST. PAUL BUILDING

THEODORE AUGUSTUS HAVEMEYER
FORMER VICE-PRESIDENT
AMERICAN SUGAR REFINING COMPANY. *1897

JOHN ENNIS SEARLES
TREASURER THE AMERICAN SUGAR REFINING CO.
PRES'T WESTERN NAT'L BANK; AM. TYPE FOUNDERS CO., ETC.

WILLIAM FREDERICK HAVEMEYER
VICE-PRESIDENT NATIONAL BANK OF NORTH AMERICA
TREAS. N. Y. UNIVERSITY. V.-P. QUEENS COUNTY BANK, ETC.

SUGAR AND COFFEE

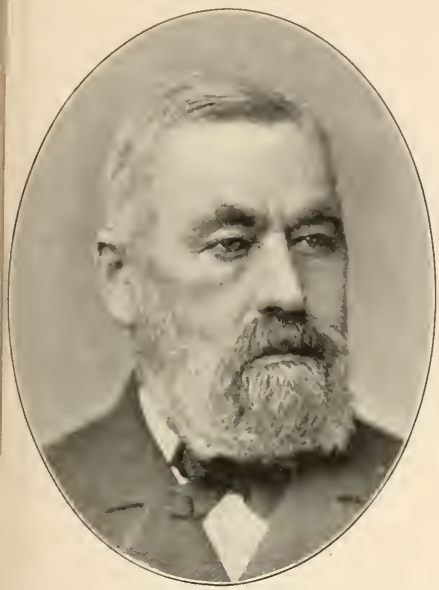

GEORGE HENRY MÖLLER
RETIRED SUGAR REFINER
STEE GERMAN SAVINGS BANK; PACIFIC FIRE INS. CO., ETC.

JOHN ARBUCKLE
ARBUCKLE BROTHERS, COFFEE IMPORTERS AND ROASTERS
DIR. IMPORTERS' & TRADERS' NATIONAL BANK OF NEW YORK

ANSON WALES HARD
ARD & RAND, COFFEE IMPORTERS. DIRECTOR BANK. OF N. Y.
AMAN'S BANK FOR SAVINGS; ATLANTIC MUT. INS. CO., ETC.

GEORGE CURTIS RAND
HARD & RAND, COFFEE IMPORTERS
TRUSTEE NO. BRITISH & MERCANTILE INS. CO. OF EDINBURGH

COFFEE AND TEA

JAMES O'DONOHUE
RETIRED MERCHANT
IMPORTER OF TEAS AND COFFEES

HENRY WARD BANKS
H. W. BANKS & CO., COFFEE AND TEA IMPORTERS
DIRECTOR MERCHANTS' NATIONAL BANK

JULIUS JOHN STEINWENDER
STEINWENDER, STOFFREGEN & CO.
COFFEE IMPORTERS

LEVIS WALN MINFORD
L. W. MINFORD & CO.
SUGAR AND COFFEE BROKERS

COFFEE AND TEA

DAVID HARRISON HOUGHTALING
ETIRED TEA MERCHANT. TRUS. B'KLYN INST. ARTS & SCIENCES
ARK COM'R, B'KLYN (1882–85). DIR. U. S. LIFE INS. CO., ETC.

MELVIN A. BRONSON
BRONSON, BROWN & CO.
WHOLESALE TEA MERCHANTS AND IMPORTERS

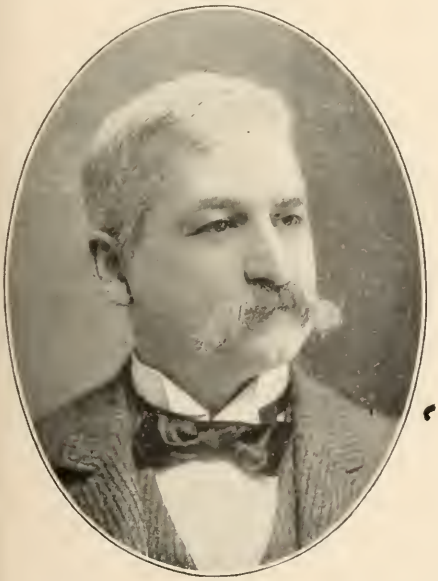

JACOB BAIZ
SHIPPING MERCHANT AND COFFEE IMPORTER
CONSUL GENERAL FOR HONDURAS

JOHN WILDE
SAMUEL WILDE'S SONS
TEAS, COFFEES AND SPICES

COAL

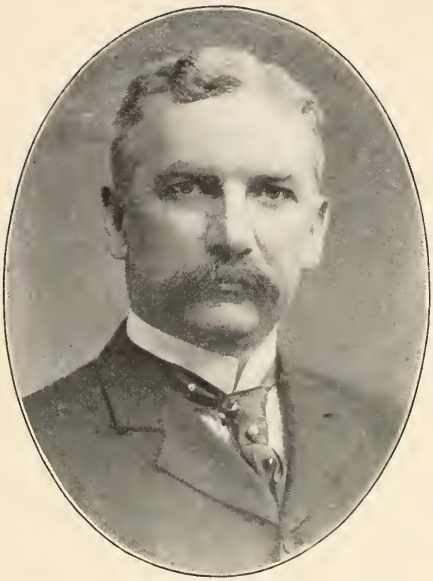

EDWARD JULIUS BERWIND
PRESIDENT BERWIND-WHITE COAL MINING CO.
BITUMINOUS STEAM COALS

WILLIAM ROCKHILL POTTS
FREDERIC A. POTTS & CO., COAL MINERS AND SHIPPERS. DIR. NAT. PK. BK.; LEHIGH & HUD. R.R.; STANDARD ROPE & TWINE CO

HENRY EUGENE MEEKER
MEEKER & CO.
COAL MINERS AND SHIPPERS

CHARLES SHELDON PHILLIPS
PARRISH, PHILLIPS & CO.
COAL MINERS AND SHIPPERS

COAL

SAMUEL THORNE
PRESIDENT PENNSYLVANIA COAL COMPANY
DIRECTOR BANK OF AMERICA ; CENTRAL TRUST CO., ETC.

ROBERT OLYPHANT
WARD & OLYPHANT, COAL MINERS AND SHIPPERS
PRES. ALBANY & SUSQ. R.R. TRUS. MUTUAL LIFE INS. CO., ETC.

WILLIAM VAN SCHOONHOVEN THORNE
VICE-PRESIDENT PENNSYLVANIA COAL COMPANY
PRES. ISLAND R.R. CO. V.-PRES. ERIE & WYO. VALLEY R.R., ETC.

WILLIAM LUDLAM SKIDMORE
JEREMIAH SKIDMORE'S SONS
COAL MERCHANTS. *1897

GAS, ICE AND COAL

HARRISON E. GAWTRY
PRESIDENT CONSOLIDATED GAS COMPANY OF NEW YORK
DIR. ASTOR NATIONAL BANK; SIXTH NATIONAL BANK, ETC.

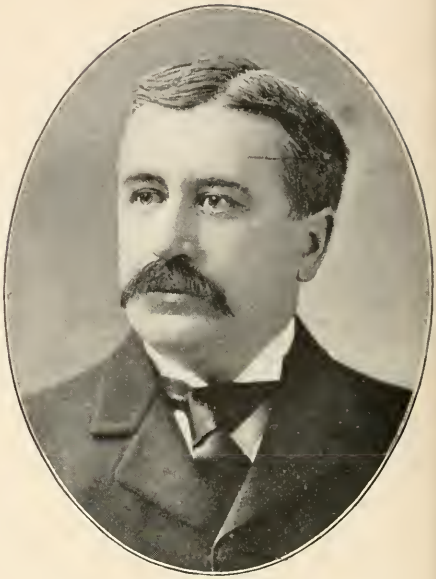

CHARLES WYMAN MORSE
PRESIDENT CONSOLIDATED ICE CO.
DIR. BANK OF STATE OF N. Y.; GARFIELD NAT. BANK, ETC.

GIRAUD FOSTER
COAL MINER AND SHIPPER
TRUSTEE CONTINENTAL TRUST CO.

NELSON JESSE GATES
FREDERIC A. POTTS & CO., COAL MINERS AND SHIPPERS. DIR. BEDFORD BK.; KINGS CO. TRUST CO.; BREVOORT SAV. BK., ETC.

IRON AND MANUFACTURING

GEORGE HUNTINGTON HULL
PRESIDENT
AMERICAN PIG IRON STORAGE WARRANT COMPANY

ROBERT ALEXANDER C. SMITH
MERCHANT. MANUFACTURER. BANKER
PRES'T AMERICAN MAIL S. S. CO. AND AMERICAN INDIES CO.

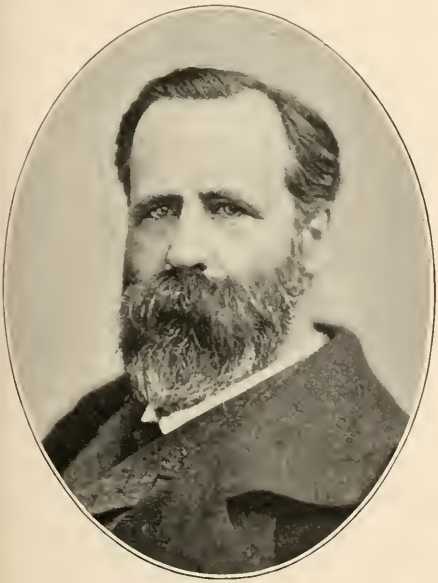

SMITH MEAD WEED, LL.B.
LAWYER. PRESIDENT CHATEAUGAY ORE & IRON CO.
RES. GER.-AM. INVESTMENT CO.; SAN DOMINGO IRON CO., ETC.

HENRY HERSCHEL ADAMS
HENRY H. ADAMS & CO., COMMISSION IRON MERCHANTS
TRUSTEE LINCOLN MEMORIAL UNIVERSITY OF TENNESSEE

GRAIN AND PROVISIONS

HENRY DARIUS McCORD
HENRY D. McCORD & SON, GRAIN & PRODUCE
PRESIDENT NEW YORK PRODUCE EXCHANGE (1895–97)

EVAN THOMAS
EVAN THOMAS & CO., GRAIN AND FLOUR MERCHANTS
PRESIDENT NEW YORK PRODUCE EXCHANGE (1890–94)

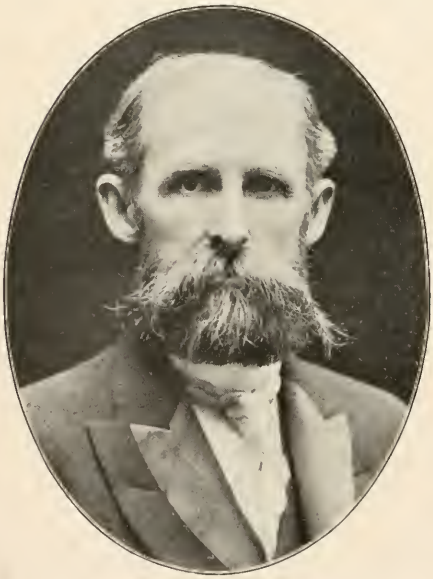

GARDNER KELLOGG CLARK, JR.
MEMBER NEW YORK PRODUCE EXCHANGE
GRAIN DEALER AND EXPORTER

ANDERSON FOWLER
FOWLER BROTHERS (LTD.)
PROVISION DEALERS AND EXPORTERS

GRAIN AND FLOUR

GEORGE MILMINE
MILMINE, BODMAN & CO.
GRAIN COMMISSION MERCHANTS

EDWARD CUSHMAN BODMAN
MILMINE, BODMAN & CO.
GRAIN AND FLOUR MERCHANTS

YALE KNEELAND
KNEELAND & CO., GRAIN COMMISSION MERCHANTS
DIR. MERCANTILE NAT. BK., INTERNAT'L ELEVAT'G CO., ETC,

JOHN VALENTINE HECKER
HECKER-JONES-JEWELL MILLING CO.
FLOUR, BUCKWHEAT AND CEREAL FOODS

ELEVATORS AND WAREHOUSES

EDWARD GUYRE BURGESS
PRESIDENT
INTERNATIONAL ELEVATING CO., GRAIN ELEVATORS

GEORGE WASHINGTON ANDERSON
PRESIDENT THE UNION TRANSFER CO.
PRESIDENT VETERAN FIREMEN'S ASSOCIATION

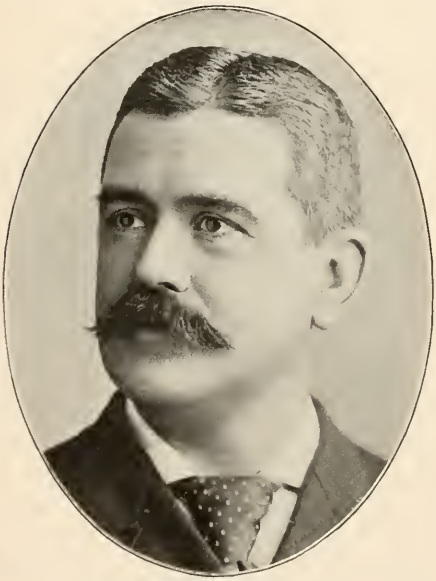

WILLIAM WICKES ROSSITER
FORMER PRESIDENT
TERMINAL WAREHOUSE COMPANY. *1897

JOHN HAMPTON LYNCH
PRESIDENT
TERMINAL WAREHOUSE COMPANY

ELEVATORS AND WAREHOUSES

FRANCIS EFFINGTON PINTO
BREVET BRIGADIER-GENERAL U. S. V. (1863)
F. E. PINTO & SONS, WAREHOUSES, BROOKLYN

FRANKLIN WOODRUFF
F. WOODRUFF & CO., SALT AND SALT FISH
FOUNDER OF WOODRUFF STORES. *1898

CHARLES GRIFFEN
STORAGE WAREHOUSES
TRUSTEE BOWERY SAVINGS BANK

WILLIAM WILLS
MANAGER MERCHANTS' REFRIGERATING CO.
EX-PRESIDENT NEW YORK MERCANTILE EXCHANGE

COTTON

SIEGFRIED GRUNER
SIEGFRIED GRUNER & CO., COTTON MERCHANTS
PRESIDENT NEW YORK COTTON EXCHANGE (1884-86). *1897

GUSTAVUS CLARKE HOPKINS
HOPKINS, DWIGHT & CO., COTTON MERCHANTS
EX-PRESIDENT NEW YORK COTTON EXCHANGE

WILLIAM MOHR
MOHR, HANEMANN & CO.
COTTON BROKERS

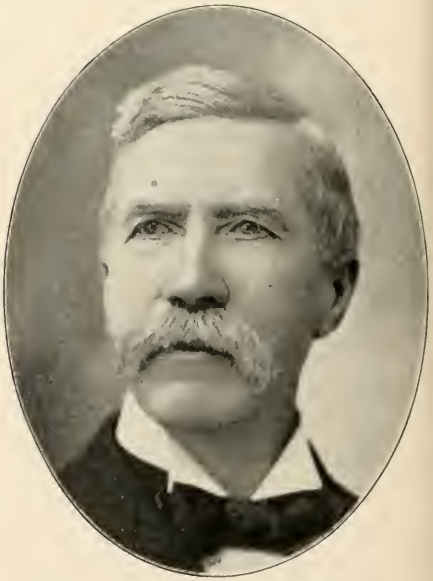

JAMES SWANN
INMAN, SWANN & CO., COTTON MERCHANTS. PRES. ATLANT. NAT. BANK; PRES. ASHEVILLE-SPARTANBURG R. R. CO., ETC.

COTTON

WILLIAM VINTON KING
COTTON BROKER
PRESIDENT NEW YORK COTTON EXCHANGE (1898–)

CHARLES WILLIAM IDE
STEPHEN M. WELD & CO., COTTON MERCHANTS
PRESIDENT NEW YORK COTTON EXCHANGE (1890–92)

SAMUEL THOMAS HUBBARD
HUBBARD BROTHERS & CO.
COTTON MERCHANTS

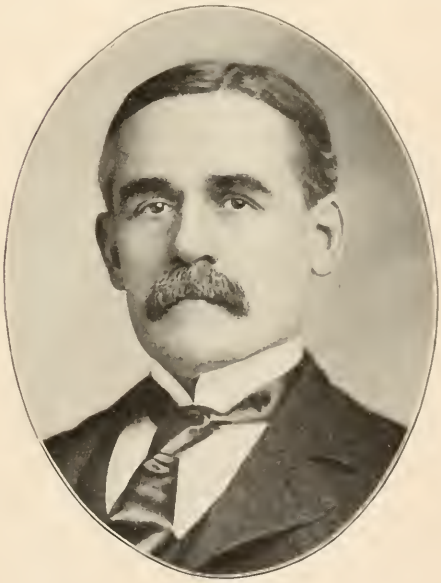

ATWOOD VIOLETT
ATWOOD VIOLETT & CO.
COTTON MERCHANTS

LUMBER, IRON, ETC.

ICHABOD T WILLIAMS
ICHABOD T. WILLIAMS & SONS
LUMBER DEALERS. CABINET WOODS AND VENEERS

JESSE WOOD POWERS
RETIRED CONTRACTOR AND BUILDER
PARK COMMIS'R (1884–87); DIR. MERCHANTS' EXCH. NAT. BANK

DAVID JONES DANNAT
DANNAT & PELL
LUMBER MERCHANTS

WILLIAM WICKE
PRESIDENT WILLIAM WICKE COMPANY
CIGAR BOXES, LUMBER AND RIBBONS

CEMENT, STONE, ETC.

JAMES P. PAULDING
PRESIDENT F. O. NORTON CEMENT CO.
MEMBER NEW YORK STOCK EXCHANGE

ERNEST ROBINSON ACKERMAN
PRESIDENT LAWRENCE CEMENT COMPANY
M'F'RS OF HYDRAULIC ROCK CEMENT AND PORTLAND CEMENT

ALFONSO DE NAVARRO
LAWYER
VICE-PRESIDENT ATLAS CEMENT COMPANY

JOHN JOHNSTON SINCLAIR
JAMES SINCLAIR & CO., STONE DEALERS
VICE-PRESIDENT BOWERY SAVINGS BANK

PAPER

HENRY CARLTON HULBERT
H. C. HULBERT & CO., PAPER MAKERS' SUPPLIES
DIRECTOR IMP. & TRAD. NAT. BK.; PULLMAN PALACE CAR CO.

WILLIAM HENRY PARSONS
PRESIDENT W. H. PARSONS & COMPANY
PAPER MANUFACTURERS

GEORGE FITCH PERKINS
PERKINS, GOODWIN & CO.
PAPER MANUFACTURERS

JOHN FLEMING ANDERSON, JR.
J. F. ANDERSON, JR., & CO.
WHOLESALE PAPER DEALERS

PAPER

WARNER MILLER

SEC'Y HUD. RIV. PULP & PAPER CO.; SEC'Y INTERNAT'L PAPER CO.
U. S. SENATOR (1881–85). EX-PRESIDENT NICARAGUA CANAL CO.

ALBRECHT PAGENSTECHER

PRESIDENT HUDSON RIVER PULP AND PAPER CO.
PRES. MANUFACTURERS' PAPER CO. PAPERS AND WOOD PULP

JONATHAN BULKLEY

BULKLEY, DUNTON & CO.
PAPER MANUFACTURERS

DAVID GRIFFIN GARABRANT

BULKLEY, DUNTON & CO.
PAPER MANUFACTURERS

PAPER AND BAGS

DAVID STODDARD WALTON
D. S. WALTON & CO., PAPER AND PAPER BAGS
DIRECTOR NATIONAL BROADWAY BANK, ETC.

GEORGE WEST
D. S. WALTON & CO., PAPER AND PAPER BAG MANUFACTURERS
MEMBER OF CONGRESS, U. S. (1880–86). PAPER MANUFACTURER

JAMES SAYRE WARREN
WARREN, FULLER & CO., WALL PAPER MANUFACTURERS
DIRECTOR NATIONAL BANK OF THE REPUBLIC. *1897

GUSTAVE LINDENMEYR
HENRY LINDENMEYR & SONS, PAPER MERCHANTS
DIRECTOR GERMANIA BANK

PULP, PAPER, STATIONERY, PENCILS

HENRY BLACKMAN

PRESIDENT OF THE MUNCIE PULP CO. AND THE BLACKMAN PATENT PULP CO., MANUFS. OF CHEMICAL FIBRE

EDWARD FAITOUTE CONDIT YOUNG

PRESIDENT JOSEPH DIXON CRUCIBLE COMPANY
PRES. FIRST NAT. BK., JER. CITY; NEWARK PASS. RY. CO., ETC.

WILLIAM CASPAR HORN

PRESIDENT KOCH, SONS & CO., MANUFACTURERS OF ALBUMS AND CELLULOID GOODS. DIR. NAT. SHOE & LEATHER BANK

JOHN EBERHARD FABER

MANUFACTURER OF LEAD PENCILS, RUBBERS, ETC.
DIRECTOR OF INSURANCE AND BANKING INSTITUTIONS

PRESSES AND PRINTING

ROBERT HOE
R. HOE & CO.
PRINTING PRESS MANUFACTURERS

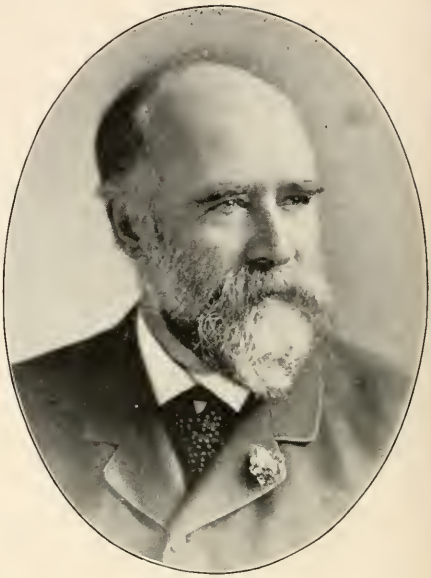

JAMES MACDONOUGH
PRESIDENT
AMERICAN BANK NOTE COMPANY

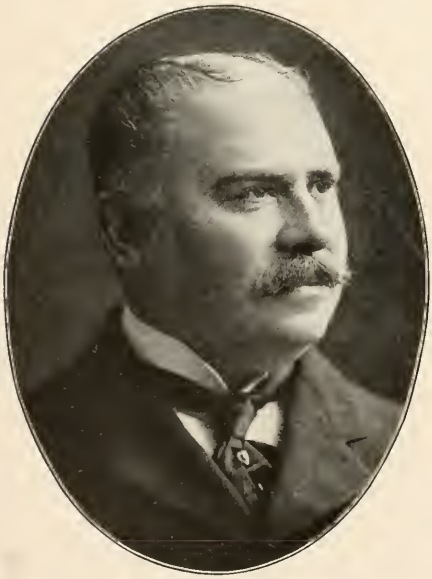

WILLIAM WALLACE FARMER
THE A. D. FARMER & SON TYPE FOUNDING COMPANY
MAKERS OF TYPE AND DEALERS IN PRINTING PRESSES

FREDERICK ANTON RINGLER
PRESIDENT F. A. RINGLER CO.
ENGRAVERS AND ELECTROTYPERS

ENGRAVING, PRINTING, LITHOGRAPHY

AUGUSTUS DENNIS SHEPARD
VICE-PRESIDENT
AMERICAN BANK NOTE COMPANY

JOSEPH EDWIN HINDS
PRESIDENT UNITED STATES PLAYING CARD CO.
VICE-PRESIDENT UNITED STATES PRINTING CO.

FERDINAND WESEL
PRESIDENT F. WESEL MANUFACTURING CO.
PRINTERS' MATERIALS

WILLIAM MORRIS FRANKLIN
COMPTROLLER JULIUS BIEN & CO., LITHOGRAPHERS
PRESIDENT PEOPLE'S BANK, EAST ORANGE, N. J.

PRINTING

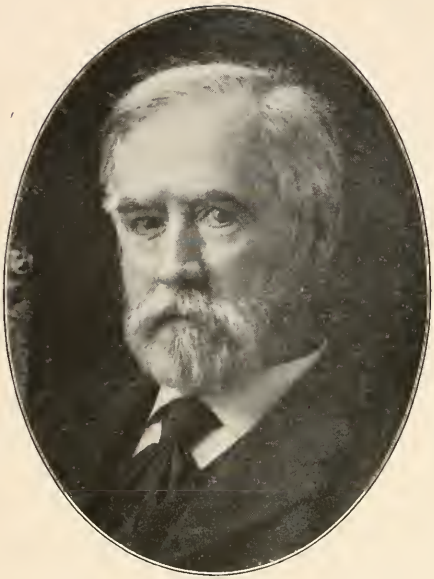

THEODORE LOW DE VINNE
THEODORE L. DE VINNE & CO., PRINTERS
FIRST PRESIDENT UNITED TYPOTHETÆ OF AMERICA

JOSEPH JAMES LITTLE
PRESIDENT J. J. LITTLE & COMPANY, PRINTERS
EX-CONGRESSMAN. N. Y. COMMISSIONER OF COMMON SCHOO

EDWARD EVERETT BARTLETT
BARTLETT & COMPANY—THE ORR PRESS
ENGRAVERS AND PRINTERS

LOUIS HERBERT ORR
BARTLETT & COMPANY—THE ORR PRESS
ENGRAVERS AND PRINTERS

ENGRAVING AND LITHOGRAPHY

HOMER LEE

PRES. HOMER LEE BANK NOTE CO., AND V.-P. FRANKLIN-LEE B'K NOTE CO. ARTIST & INVENTOR. A FOUNDER OF THE OHIO SOC.

RALPH TRAUTMANN

TRAUTMANN, BAILEY & BLAMPEY, LITHOGRAPHERS
PRESIDENT BREWING IMPROVEMENT CO.

HENRY SEIBERT

PRESIDENT HENRY SEIBERT & CO., LITHOGRAPHERS
V.-PRES. MINN. IRON CO.; PRES. NO. N. Y. CITY TRACTION CO.

DANIEL DUSENBURY WYLIE

PRESIDENT THOMAS & WYLIE LITHOGRAPHING CO.
DIRECTOR FIFTH NATIONAL BANK

DRUGS AND CHEMICALS

SAMUEL WILLIAM FAIRCHILD
FAIRCHILD BROTHERS & FOSTER, CHEMISTS
EX-PRESIDENT NEW YORK COLLEGE OF PHARMACY

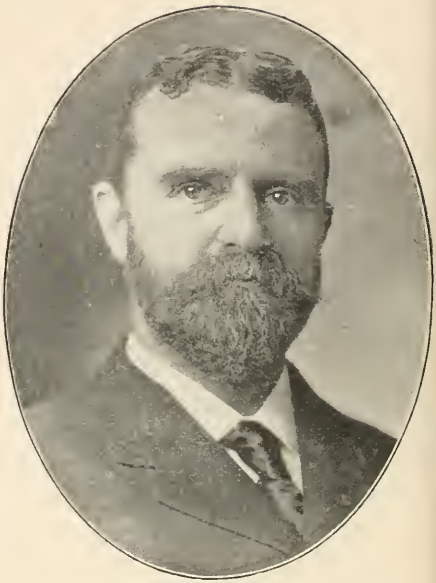

HORATIO NELSON FRASER
FRASER & CO., DRUGGISTS. PRESIDENT FRASER TABLET CO
EX-TREASURER NEW YORK COLLEGE OF PHARMACY

THEODORE WEICKER
MERCK & CO.
MANUFACTURERS AND IMPORTERS OF DRUGS AND CHEMICALS

LYMAN BROWN
MANUFACTURING DRUGGIST
DIRECTOR MERCHANTS' EXCHANGE NATIONAL BANK

DRUGS AND CHEMICALS

GEORGE JOHN SEABURY

ESIDENT SEABURY & JOHNSON, MANUFACTURING CHEMISTS
PRESIDENT MERSEREAU MANUFACTURING CO.

JOHN LAWRENCE RIKER

J. L. & D. S. RIKER, MERCHANTS. ACT'G PRES. SECOND NAT. BK
V.-P. ATLANTIC TRUST CO. V.-P. BANK OF N. Y., ETC.

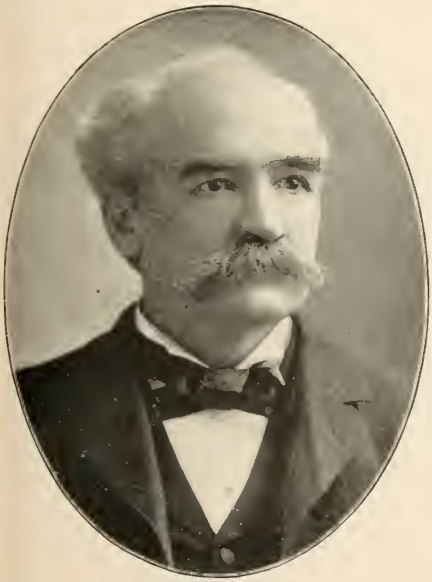

JOHN CARNRICK

PRESIDENT REED & CARNRICK, MANUFACTURING CHEMISTS
RES. WALLACE FOOD CO., AND COMPOSITE TYPE BAR MACH. CO.

WILLIAM JAMES RIKER

J. L. & D. S. RIKER, DRUG IMPORTERS AND MERCHANTS
TRUSTEE BANK FOR SAVINGS

DRUGS AND CHEMICALS

WILLIAM NEWTON CLARK
SCHIEFFELIN & CO.
IMPORTERS, JOBBERS AND MANUFACTURERS OF DRUGS

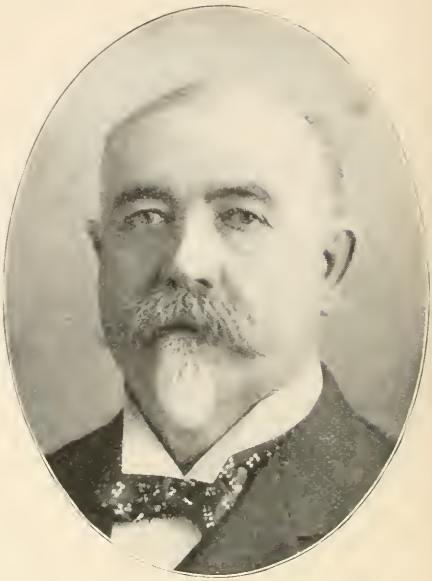

SAMUEL WOOD BOWNE
SCOTT & BOWNE
MANUFACTURING CHEMISTS

ROBERT AUGUSTUS CHESEBROUGH
PRESIDENT CHESEBROUGH MANUFACTURING CO. (CONS.)
MANUFACTURERS OF VASELINE AND VASELINE GOODS

BRENT GOOD
PRESIDENT CARTER MEDICINE CO.
PRESIDENT NEW YORK THEATRE CO.

DRUGS AND CHEMICALS

BERNHARD GOTTWALD AMEND
EIMER & AMEND, DRUGS AND CHEMICALS
VICE-PRESIDENT GERMAN EXCHANGE BANK

CARL HERMAN SCHULTZ
MINERAL WATER MANUFACTURER
PIONEER MAKER OF ARTIFICIAL MINERAL WATERS. *1898

EWEN McINTYRE
EWEN McINTYRE & SON
RETAIL DRUGGISTS

EDWARD LEON MILHAU
JOHN MILHAU'S SON
PHARMACIST

PAINTS AND VARNISHES

FREDERICK WILLIAM DEVOE
PRESIDENT F. W. DEVOE & C. T. RAYNOLDS CO.
PAINT, VARNISH AND BRUSH MANUFACTURERS

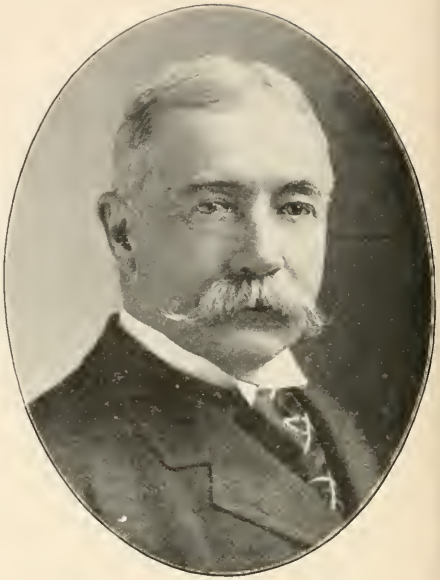

HENRY C. VALENTINE
PRESIDENT VALENTINE & CO.
MANUFACTURERS OF VARNISHES AND COLORS

J. SEAVER PAGE
VICE-PRESIDENT F. W. DEVOE & C. T. RAYNOLDS CO.
PAINTS, VARNISHES AND ARTISTS' MATERIALS

EDWARD LESLIE MOLINEUX
F. W. DEVOE & C. T. RAYNOLDS CO., PAINTS. MAJ. GEN. U. S.
VOLUNTEERS. WRITER ON MILITARY AND PHYSICAL TOPIC

DYESTUFFS AND PAINTS

JOSEPH CLARK BALDWIN
PRESIDENT NEW YORK AND BOSTON DYE WOOD CO.
DYE STUFFS AND DYE WOODS

JULIUS WILLIAM TIEMANN
D. F. TIEMANN & CO.
COLOR MANUFACTURERS

AUGUST KLIPSTEIN
PRESIDENT A. KLIPSTEIN & CO.
ANILINES, DYE STUFFS AND CHEMICALS

HENRY VAN ARSDALE PARSELL
CHEMIST. PHOTO-LITHOGRAPHER. TRUSTEE NORTH RIVER SAVINGS BANK. DIR. SOC. FOR PREVENTION OF CRIME

DRUGS, CHEMICALS, DYES

GEORGE MANN OLCOTT
DODGE & OLCOTT, WHOLESALE DRUGS AND CHEMICALS
DIR. MARKET & FULTON NAT. BK.; FRANKLIN TRUST CO., ETC.

ADOLPH KUTTROFF
WILLIAM PICKHARDT & KUTTROFF
IMPORTERS AND MANUFACTURERS OF DYES AND DYE STUFFS

WILLIAM HULL WICKHAM
McKESSON & ROBBINS
WHOLESALE DRUGGISTS

WILLIAM RICHMOND PETERS
WILLIAM R. PETERS & CO., MERCHANTS
PRESIDENT TARTAR CHEMICAL CO.

GLASS AND GLASSWARE

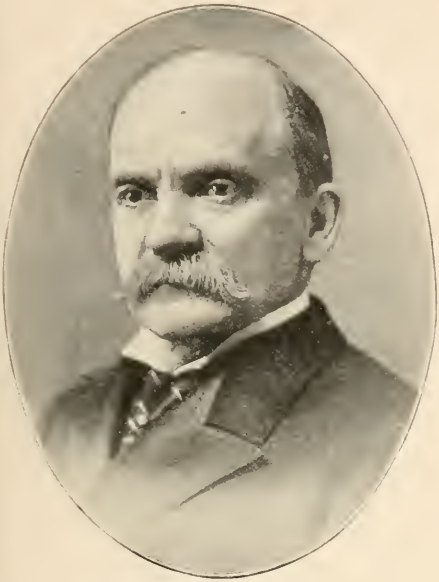

WILLIAM BROOKFIELD
PROPRIETOR BUSHWICK GLASS WORKS
COMMISSIONER PUBLIC WORKS, NEW YORK (1895–97)

HENRY ALLEN
MANUFACTURER AND IMPORTER OF GLASSWARE
MEMBER OF THE REFORM COMMITTEE OF SEVENTY (1894)

HARRY HOLBROOK
HOLBROOK BROTHERS
WINDOW GLASS MANUFACTURERS

HOBART CLEVELAND
HEROY & MARRENNER, GLASS IMPORTERS
DIRECTOR NORTH RIVER SAVINGS BANK

BOOTS AND SHOES

DAVID BAISLEY POWELL
POWELL & CAMPBELL, WHOLESALE BOOTS AND SHOES
EX-PRESIDENT NATIONAL CITY BANK OF BROOKLYN, ETC.

CHARLES EMERSON BIGELOW
PRESIDENT BAY STATE SHOE AND LEATHER COMPANY OF NEW YORK AND MASSACHUSETTS

IRVING REQUA FISHER
NATH'L FISHER & CO.
WHOLESALE BOOTS AND SHOES

DANIEL PARMELEE MORSE
MORSE & ROGERS, WHOLESALE BOOTS AND SHOES
DIRECTOR IRVING NATIONAL BANK

BOOTS AND SHOES

WILLIAM NEELY
WHOLESALE DEALER
BOOTS, SHOES AND RUBBERS

ABIATHAR RICHARDS
A. RICHARDS & CO., AUCTIONEERS & COMMISSION MERCHANTS
WHOLESALE BOOTS AND SHOES

ANDREW JACKSON BATES
A. J. BATES & CO.
WHOLESALE BOOTS AND SHOES

JOHN HENRY HANAN
HANAN & SON, WHOLESALE BOOT AND SHOE MANUFACTURER
PRESIDENT GOODYEAR SHOE MACHINERY CO., BOSTON

LEATHER

MARK HOYT
LEATHER MANUFACTURER
FIRST PRESIDENT UNITED STATES LEATHER CO. *1897

CHARLES ADOLPH SCHIEREN
CHARLES A. SCHIEREN & CO., LEATHER BELTING MAKERS
MAYOR OF B'KLYN (1894–95); V.-P. HIDE & LEATHER NAT. BK

CHARLES EDWARD HAUSELT
FIRM OF CHARLES HAUSELT
MANUFACTURER AND IMPORTER OF LEATHER

ADOLPH SCHEFTEL
SCHEFTEL BROTHERS
LEATHER MERCHANTS

LEATHER

RICHARD YOUNG
PRESIDENT RICHARD YOUNG CO., LEATHER MERCHANTS
TANNERS AND IMPORTERS

FERDINAND BLUMENTHAL
F. BLUMENTHAL & CO.
TANNERS AND WHOLESALE LEATHER MERCHANTS

JOSIAH THOMAS TUBBY
LEATHER MERCHANT
SECRETARY UNITED STATES LEATHER COMPANY

MORRIS SOLOMON BARNET
J. S. BARNET & BROTHER
TANNERS AND LEATHER MERCHANTS

LEATHER

AARON AUGUSTUS HEALY
A. HEALY & SONS, LEATHER DEALERS
PRESIDENT BROOKLYN INSTITUTE OF ARTS AND SCIENCES

WILLIAM GORDON HOOPLE
LEATHER MANUFACTURER. DYESTUFFS AND CHEMICALS
DIRECTOR HIDE & LEATHER NATIONAL BANK

EDWARD CORSE HOYT
LEATHER MERCHANT
DIR. NAT. PARK BANK; UNITED STATES LEATHER CO., ETC.

WILLIAM LINCOLN MOFFAT
DAVID MOFFAT & CO., LEATHER MANUFACTURERS
DIRECTOR HIDE AND LEATHER NATIONAL BANK

LEATHER

WILLIAM BRADLEY ISHAM

RETIRED LEATHER MERCHANT. PRES. BOND & MTGE. GUAR. CO.
-P. BK. OF METROPOLIS. TRUS. ATLANTIC MUT. INS. CO., ETC.

CHARLES H. ISHAM

RETIRED LEATHER MANUFAC'R. SEC'Y CLINTON HALL ASS'N
DIR. MECHANICS' NAT. BANK; GERMAN-AMERICAN INS. CO. ETC.

SAMUEL PHILLIPS MENDEL

SALOMON & PHILLIPS, LEATHER IMPOR'S AND MANUFS. TREAS.
ARMSTRONG LEATHER CO. DIR. HIDE & LEATHER NAT. BANK

RALPH SCHEUER

S. SCHEUER & SONS
MANUFACTURERS OF LEATHER GOODS

PIANOS

WILLIAM STEINWAY
EX-PRESIDENT STEINWAY & SONS, PIANO MANUFACTURERS
RAPID TRANSIT COMMISSIONER (1895–96). *1896

GEORGE NEMBACH
PRESIDENT GEORGE STECK & COMPANY
STECK PIANO MANUFACTURERS

SAMUEL HAZELTON
HAZELTON BROTHERS, MANUFACTURERS
HAZELTON GRAND AND UPRIGHT PIANOS

HUGO SOHMER
SOHMER & COMPANY
PIANO MANUFACTURERS

PIANOS AND SUPPLIES

EMIL GABLER
ERNEST GABLER & BROTHER
PIANO MANUFACTURERS

ALFRED DOLGE
ALFRED DOLGE & SON
FELT GOODS, PIANO AND ORGAN MATERIALS

CHARLES HERMAN STEINWAY
PRESIDENT STEINWAY & SONS
VICE-PRESIDENT CITIZENS' SAVINGS BANK

LOUIS PHILIP BACH
KRANICH & BACH, PIANO MANUFACTURERS
DIRECTOR GERMANIA BANK

METALS AND METAL GOODS

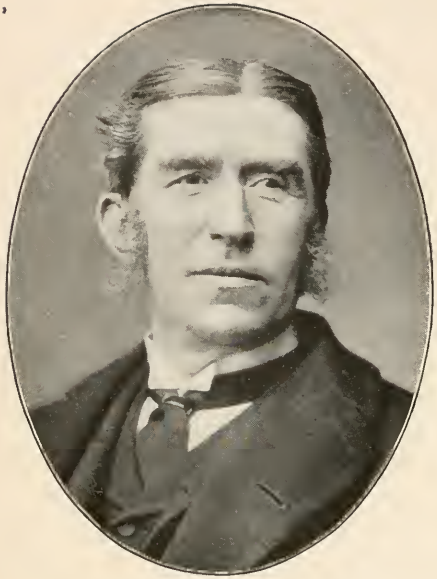

WILLIAM EARLE DODGE
PHELPS, DODGE & CO., METAL DEALERS
PRES. ANSONIA BRASS & COPPER CO. AND ANSONIA CLOCK CO.

EDMUND HENDRICKS
HENDRICKS BROTHERS
METAL DEALERS

ALFRED ABERNETHY COWLES
VICE-PRESIDENT ANSONIA BRASS AND COPPER CO.
VICE-PRESIDENT ANSONIA CLOCK CO.

FLORIAN GROSJEAN
PRESIDENT LALANCE & GROSJEAN MANUFACTURING CO.
AGATE NICKEL-STEEL WARE

IRON, STEEL AND COPPER

GEORGE AUGUSTUS CROCKER
CROCKER BROTHERS, METAL DEALERS
DIRECTOR BANK OF AMERICA

LEONARD LEWISOHN
LEWISOHN BROTHERS
COPPER PRODUCERS

FREDERICK AUGUSTUS HEINZE
PRESIDENT MONTANA ORE PURCHASING COMPANY
COPPER PRODUCER

ADOLPH LEWISOHN
LEWISOHN BROTHERS
COPPER PRODUCERS

METALS, CLOCKS AND LAMPS

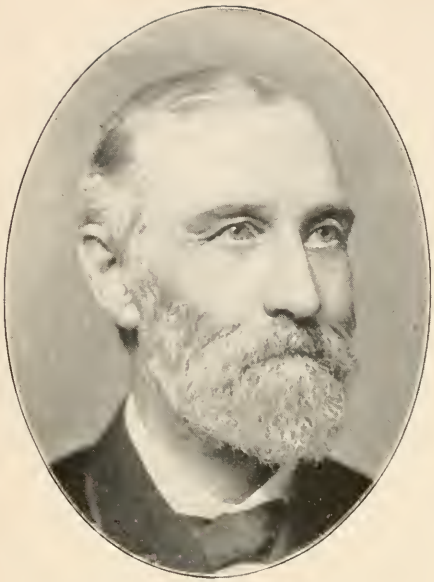

JOHN TIEBOUT
W. & J. TIEBOUT, HARDWARE MANUFACTURERS
EX-PRESIDENT DRY DOCK SAVINGS INSTITUTION

GEORGE ABEEL
ABEEL BROTHERS, IRON MERCHANTS
TRUSTEE EAST RIVER SAVINGS INSTITUTION

JOSEPH SCHWEIZER
MANAGER
ANSONIA CLOCK COMPANY

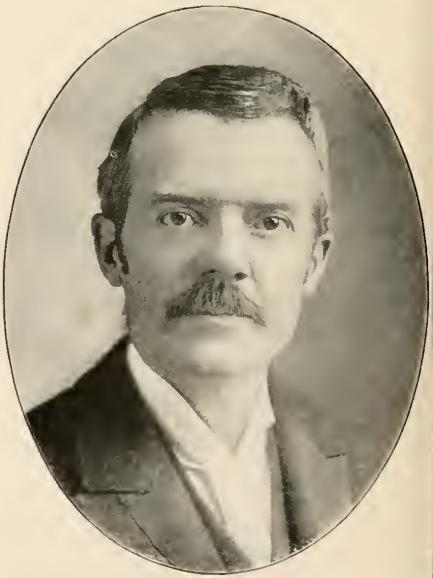

FREDERICK DIETZ
PRESIDENT R. E. DIETZ COMPANY
LANTERN AND STREET LAMP MANUFACTURERS

METALS, SAFES, ETC.

ARTHUR WILLIAM SOPER
PRESIDENT PINTSCH COMPRESSING CO.
PRESIDENT SAFETY CAR HEATING AND LIGHTING CO.

MOSES MOSLER
PRESIDENT
THE MOSLER SAFE COMPANY

JOHN JEWELL SMITH
BAKER, SMITH & CO.
STEAM AND HOT WATER HEATING APPARATUS

FRANK SPENCER WITHERBEE
WITHERBEE, SHERMAN & CO.
IRON MANUFACTURERS

IRON AND STEEL.

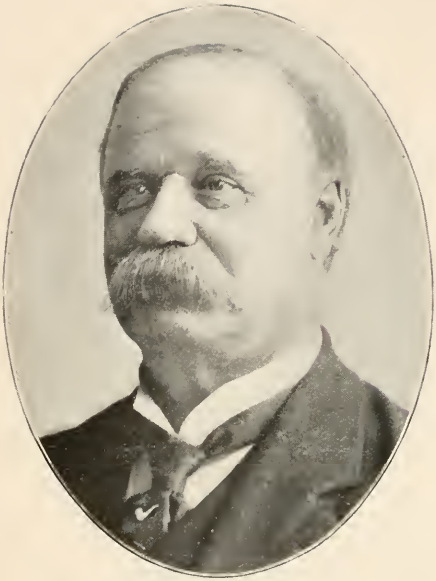

JORDAN LAWRENCE MOTT
PRESIDENT OF THE J. L. MOTT IRON WORKS
FIRST PRESIDENT OF THE NORTH RIVER BRIDGE COMPANY

ANDREW CARNEGIE
FOUNDER OF THE CARNEGIE IRON AND STEEL PLANTS
CAPITALIST, PHILANTHROPIST, PROMOTER OF CARNEGIE HAI

THOMAS DIMOND
MANUFACTURER IRON WORK FOR BUILDINGS
COLONEL SEVENTH REGIMENT VETERANS

ALFRED RUTGERS WHITNEY
A. R. WHITNEY & CO.
IRON AND STEEL MANUFACTURERS AND MERCHANTS

IRON, STEEL AND COPPER

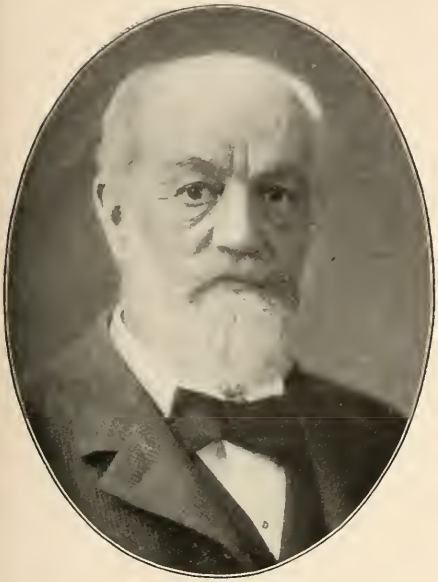

ISAAC GAIL JOHNSON
ISAAC G. JOHNSON & CO., STEEL FOUNDERS
INVENTOR PROJECTILES FOR MARINE WARFARE

WILLIAM HENRY JACKSON
PRESIDENT JACKSON ARCHITECTURAL IRON WORKS
WM. H. JACKSON & CO., MANTELS, TILES, FIREPLACES

EDWIN FORREST BEDELL
COOPER, HEWITT & CO., IRON AND STEEL MANUFACTURERS
SECRETARY NEW JERSEY STEEL AND IRON CO.

MAURICE J. POWER
UNITED STATES SHIPPING COMMISSIONER (1893–97)
PROPRIETOR NATIONAL FINE ART FOUNDRY

IRON AND STEEL

GEORGE WILLIAM QUINTARD
IRON FOUNDER AND MARINE ENGINE BUILDER. DIRECTOR IN NUMEROUS FINANCIAL, INDUSTRIAL & PHILANTHROPIC INST'S

CHARLES ARTHUR MOORE
MANNING, MAXWELL & MOORE
RAILWAY AND MACHINISTS' TOOLS AND SUPPLIES

WALLACE CORODON ANDREWS
PRESIDENT NEW YORK STEAM CO.; NEW YORK ICE CO.
HUDSON RIVER STONE SUPPLY COMPANY, ETC.

THOMAS HILTON WILLIAMS
PRESIDENT A. A. GRIFFING IRON CO., MFRS. RADIATORS
E. A. WILLIAMS & SON, BELL FOUNDRY; PEOPLE'S GAS L. CO., J. C.

IRON, STEEL AND METALS

DAVID MAHANY
PRESIDENT QUICKSILVER MINING COMPANY
DIR. RUTGERS FIRE INS. CO. AND HAMILTON FIRE INS. CO.

EDWARD PAUL REICHHELM
E. P. REICHHELM & CO., JEWELERS' TOOLS AND MACHINERY
PRESIDENT AMERICAN GAS FURNACE CO.

JAMES ROBERT FLOYD
JAMES R. FLOYD & SONS, IRON FOUNDERS
SECOND VICE-PRES. EMIGRANT INDUSTRIAL SAVINGS BANK

JOHN HALDANE FLAGLER
DIR. NAT. TUBE WORKS CO.; NAT. BANK OF NO. AMERICA, ETC.
CAPITALIST. COMMODORE AMERICAN YACHT CLUB (1894–96)

HARDWARE

GEORGE HENRY SARGENT
SARGENT & COMPANY
HARDWARE MANUFACTURERS

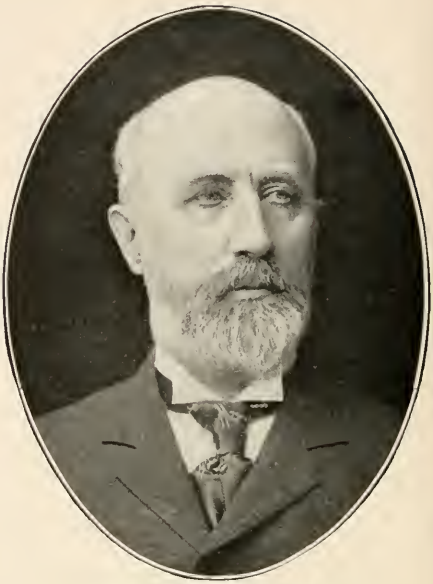

EDGAR PECKHAM
PRESIDENT
PECKHAM MOTOR TRUCK AND WHEEL CO.

FRANCIS BUTLER GRIFFIN
C. E. JENNINGS & CO., HARDWARE
JENNINGS & GRIFFIN MANUFACTURING CO.

JOHN CHARLES McCARTY
J. C. McCARTY & CO.
HARDWARE MANUFACTURERS AND AGENTS

AIR BRAKES, METALS, ETC.

CHARLES A. STARBUCK
PRESIDENT
NEW YORK AIR BRAKE COMPANY

BENJAMIN FRANKLIN HOOPER
PRESIDENT
COLWELL LEAD COMPANY

ARCHIBALD ROGERS
PANCOAST & ROGERS
IRON MERCHANTS

WILLIAM HENRY DAVOL
JOHN DAVOL & SONS, DEALERS IN METALS
PRESIDENT BROOKLYN BRASS AND COPPER COMPANY

BICYCLES

ALBERT AUGUSTUS POPE
PRES. POPE MANUF'G CO., COLUMBIA BICYCLES. FOUNDER AMERICA'S CYCLE TRADE. PIONEER ADVOCATE BETTER ROADS

ALBERT GOODWILL SPALDING
PRESIDENT A. G. SPALDING & BROTHERS
MANUFACTURERS OF ATHLETIC GOODS AND BICYCLES

RAFAEL H. WOLFF
PRESIDENT R. H. WOLFF & CO. (LTD.)
MANUFS. STEEL, STEEL WIRE AND WOLFF-AMERICAN BICYCLES

ISAAC BUCKLIN POTTER
POTTER & MINER, LAWYERS
PRESIDENT LEAGUE OF AMERICAN WHEELMEN

TYPEWRITERS, AMMUNITION, ETC.

CLARENCE WALKER SEAMANS
WYCKOFF, SEAMANS & BENEDICT, REMINGTON TYPEWRITERS
PRESIDENT UNION TYPEWRITER CO.

MARCELLUS HARTLEY
HARTLEY & GRAHAM, UNION METALLIC CARTRIDGE CO., ETC.
FINANCIER, MERCHANT AND MANUFACTURER

HENRY HARPER BENEDICT
WYCKOFF, SEAMANS & BENEDICT
MANUFACTURERS OF THE REMINGTON TYPEWRITER

JAMES BARTLETT HAMMOND
PRESIDENT HAMMOND TYPEWRITER CO.
INVENTOR OF THE HAMMOND TYPEWRITER

ELEVATORS AND MINING MACHINERY

NORTON PRENTISS OTIS
PRESIDENT OTIS BROS. & CO.
BUILDERS OF PASSENGER AND FREIGHT ELEVATORS

ADDISON CRITTENDEN RAND
PRES'T RAND DRILL CO. SEC'Y RENDROCK POWDER CO.
MINING MACHINERY AND EXPLOSIVES

ABRAHAM GILBERT MILLS
VICE-PRESIDENT AND SECRETARY
OTIS BROTHERS & CO., ELEVATOR BUILDERS

WILLIAM DELAVAN BALDWIN
TREAS. AND GEN'L MAN'R OTIS BROTHERS & CO., ELEVATORS
VICE-PRESIDENT OTIS ELECTRIC COMPANY

SCALES, SEWING MACHINES, ETC.

WILLIAM STORRS WELLS
PRESIDENT THE FAIRBANKS COMPANY
FAIRBANKS' STANDARD SCALES, VALVES, ETC.

FREDERICK GILBERT BOURNE
PRESIDENT
THE SINGER MANUFACTURING CO., SEWING MACHINES

AUGUSTE JULIEN CORDIER
VICE-PRESIDENT LALANCE & GROSJEAN MANUFACTURING CO.
AGATE NICKEL-STEEL WARE

ROBERT SEAMAN
PRESIDENT IRON-CLAD MANUFACTURING CO.
RETIRED WHOLESALE GROCERY MERCHANT

PIPE, METAL GOODS, ETC.

EDMUND COGSWELL CONVERSE

VICE-PRESIDENT NATIONAL TUBE WORKS CO. PRES'T NAT. STANDARD INSURANCE CO. DIR. LIBERTY NAT. BANK, ETC.

DAVID STEBBINS EGLESTON

EGLESTON BROTHERS & CO., IRON MERCHANTS

DIR. BANK OF AMERICA; SEAMAN'S BANK FOR SAVINGS, ETC

WILLIAM RUNKLE

PRESIDENT WARREN FOUNDRY AND MACHINE CO.

PRES'T ALLIANCE WATER WORKS CO. DIR. IN MANY INSTIT'NS

JOHN ANTHONY TACKABERRY

VICE-PRES'T JOHN STEPHENSON CO. (LTD.), CAR BUILDERS

TRUSTEE DRY DOCK SAVINGS INSTITUTION

BRASS AND METAL GOODS

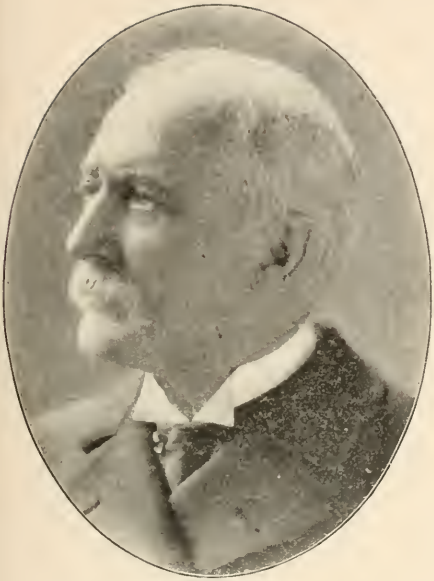

JAMES ALBERT HAYDEN
FORMERLY OF HOLMES, BOOTH & HAYDENS, BRASS MANUF'RS
DIR. MANHATTAN BRASS CO.; AMERICAN SURETY CO., ETC.

THOMAS BLAKE KENT
PRESIDENT AND TREASURER HOLMES, BOOTH & HAYDENS
MANUFS. OF SHEET BRASS, TELEGRAPH AND ELECTRIC WIRE

JOHN HOBART SPRAGUE
VICE-PRESIDENT THE CENTRAL STAMPING COMPANY
MANUFACTURERS OF TINWARE GOODS

ENOCH WILLIAM KETCHAM
MANAGER OF THE CENTRAL STAMPING COMPANY
MANUFACTURERS OF TINWARE

BRASS, COPPER, IRON, SEEDS

EDWARD FITZ RANDOLPH
GRASS SEED MERCHANT. EX-TREAS. THE BRADSTREET CO.
RANDOLPH & CLOWES, BRASS AND COPPER MILLS AND MFRS.

GEORGE HEWLETT CLOWES
RANDOLPH & CLOWES, BRASS AND COPPER MANUFACTURERS
BRASS AND COPPER ROLLING AND TUBE MILLS

EDWARD HALL COLE
TREASURER THE EATON, COLE & BURNHAM COMPANY
BRASS AND IRON GOODS FOR STEAM, GAS AND WATER

JOHN LEWIS CHILDS
SEEDSMAN AND FLORIST
NEW YORK STATE SENATOR (1895-96)

ELECTRICITY, GAS, ETC.

SIGMUND BERGMANN
PRESIDENT NEW YORK ELECTRIC EQUIPMENT CO.
PRESIDENT GENERAL INCANDESCENT ARC LIGHT CO.

CHARLES DANA
CAPITALIST
VICE-PRESIDENT STANDARD GAS LIGHT CO., ETC.

JOHN WESLEY ALLISON
EX-PRES. MUTUAL AUTO. TELEPHONE CO.; AUTO. TELEPHONE AND ELECTRIC CO. EX-PRES. GEORGE WASHINGTON LIGHTING CO.

THOMAS KNOTT LEES
VICE-PRESIDENT
CONSOLIDATED GAS COMPANY

SILKS, FANCY GOODS, EXPORTING

AUGUST RICHARD

RETIRED SILK IMPORTER. DIRECTOR BUFFALO, ROCHESTER & PITTSBURG RY. CO.; U. S. EQUITABLE GAS CO.

CARL SCHEFER

SCHEFER, SCHRAMM & VOGEL

DRY GOODS IMPORTERS AND COMMISSION MERCHANTS

MOSES HERMAN CONE

PRESIDENT CONE EXPORT AND COMMISSION COMPANY

SOUTHERN PLAIDS, ETC.

LOUIS STEINER

STEINER, DAVIDSON & CO.

IMPORTERS FANS, NOVELTIES AND FANCY GOODS

DRY GOODS COMMISSION, AUCTIONEERS, ETC.

HEWLETT SCUDDER
UNDERHILL & SCUDDER, AUCTIONEERS. DIR. N. Y. LIFE INS. CO.
INSTITUTION FOR SAVINGS OF MERCHANTS' CLERKS, ETC.

LUCIUS KELLOGG WILMERDING
WILMERDING & BISSET, DRY GOODS COMMISSION
TRUSTEE WASHINGTON TRUST CO.

HENRY RICE
RICE, STIX & CO.
WHOLESALE DRY GOODS MERCHANTS

CORNELIUS BERRIEN MITCHELL
WILMERDING, MORRIS & MITCHELL
AUCTIONEERS

DRY GOODS

CORNELIUS NEWTON BLISS
BLISS, FABYAN & CO., DRY GOODS COMMISSION
SECRETARY OF THE INTERIOR, U. S. (1897–)

AUGUSTUS D. JUILLIARD
A. D. JUILLIARD & CO., DRY GOODS COMMISSION. DIR. BANK OF AMERICA; MUT. LIFE INS. CO.; N. Y. LIFE INS. & TRUST CO., ETC

JOHN GIBB
MILLS & GIBB
DRY GOODS MERCHANTS AND IMPORTERS OF LACES

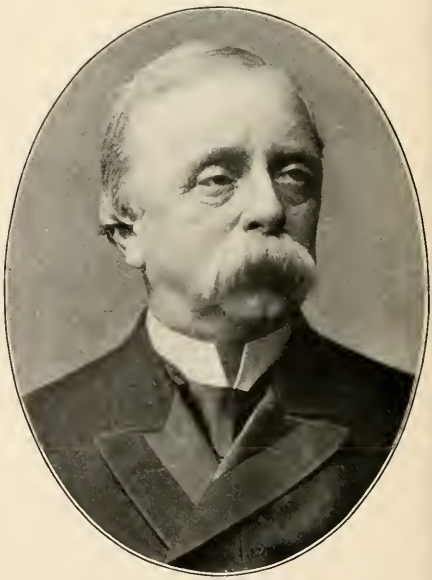

JACOB WENDELL
JACOB WENDELL & CO.
DRY GOODS COMMISSION MERCHANTS. *1898

DRY GOODS

HENRY ABEL PAGE
FAULKNER, PAGE & CO.
DRY GOODS COMMISSION MERCHANTS

EDWARD HOOK VAN INGEN
E. H. VAN INGEN & CO., IMPORTERS OF WOOLENS
MERCHANT AND REALTY OWNER

SIGOURNEY WEBSTER FAY
WENDELL, FAY & CO., WOOLEN COMMISSION MERCHANTS
DIRECTOR HANOVER NAT. BANK; CITIZENS' SAVINGS BANK, ETC.

FRANCIS McNEIL BACON
BACON & CO., DRY GOODS AND WOOLENS COMMISSION
DIRECTOR NAT. CITY BANK; ATLANTIC MUTUAL INS. CO., ETC

DRY GOODS

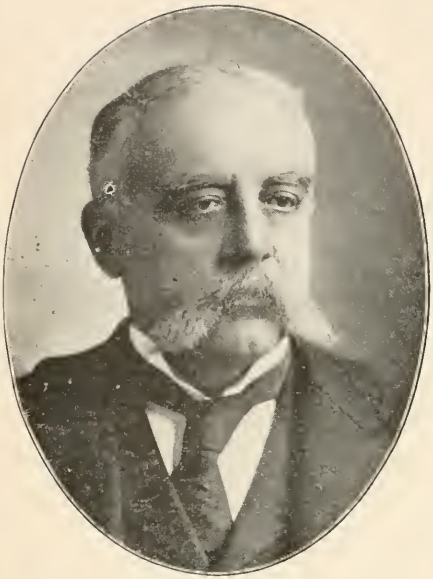

WOODBURY LANGDON
JOY, LANGDON & CO., DRY GOODS COMMISSION MERCHANTS
RAPID TRANSIT COMMISSIONER. DIR. MANY INSTITUTIONS

SETH MELLEN MILLIKEN
DEERING, MILLIKEN & CO.
DRY GOODS COMMISSION MERCHANTS

RALPH LADD CUTTER
SMITH, HOGG & GARDNER
DRY GOODS COMMISSION MERCHANTS

WALTER MITCHELL SMITH
SMITH, HOGG & GARDNER
DRY GOODS COMMISSION MERCHANTS

DRY GOODS

JAMES TALCOTT
JAMES TALCOTT & CO.
DRY GOODS COMMISSION MERCHANTS

AUGUSTUS FROST LIBBY
H. J. LIBBY & CO.
DRY GOODS COMMISSION MERCHANTS

ORLANDO METCALF HARPER
DRY GOODS COMMISSION MERCHANT
SECRETARY BIRKBECK INVESTMENT, SAVINGS AND LOAN CO.

WILLIAM BURRAGE KENDALL
COMMISSION MERCHANT. AGENT BIGELOW CARPET CO.
DIRECTOR MECHANICS' NATIONAL BANK. *1897

DRY GOODS

ELIJAH PENDLETON SMITH
WOODWARD, BALDWIN & CO., DRY GOODS COMMISSION
DIRECTOR HANOVER NATIONAL BANK, ETC.

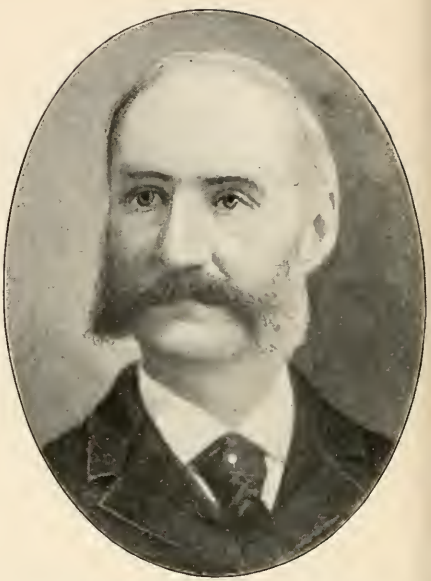

MATTHEW CHALONER DURFEE BORDE
MANUFACTURER AND MERCHANT OF DRY GOODS
DIR. MANHATTAN CO. BANK; CLINTON HALL ASS'N, ETC.

OLIVER HARRIMAN
RETIRED WHOLESALE DRY GOODS MERCHANT
DIRECTOR IN MANY INSTITUTIONS

JAMES BROWN MASON GROSVENOR
RETIRED DRY GOODS MERCHANT
PRES. GROSVENOR-DALE CO. (PROVIDENCE, R. I.), COTTON GOC

TEXTILES

LOWELL LINCOLN
CATLIN & CO., DRY GOODS COMMISSION MERCHANTS
DIR. MECHANICS' NAT. BANK; GREENWICH SAVINGS BANK, ETC.

LOUIS WINDMÜLLER
LOUIS WINDMÜLLER & ROELKER, MERCHANTS
TREASURER OF THE REFORM CLUB

JOHN URBAN FRALEY
WILLIAM SIMPSON, SONS & CO.
DRY GOODS COMMISSION MERCHANTS

WELCOME GEER HITCHCOCK
W. G. HITCHCOCK & CO., DRY GOODS IMPORTERS
PRESIDENT JOHN RUSZITS FUR CO.

DRY GOODS

EMIL OELBERMANN
OELBERMANN, DOMMERICH & CO., DRY GOODS COMMISSION
PRESIDENT GERMAN-AMERICAN INSURANCE CO. *1897

LOUIS FERDINAND DOMMERICH
OELBERMANN, DOMMERICH & CO., DRY GOODS COMMISSION
DIRECTOR BANKS, INSURANCE AND OTHER INSTITUTIONS

HERMANN FLEITMANN
FLEITMANN & COMPANY
IMPORTERS AND COM. MERCHANTS SILKS AND DRY GOODS

EWALD FLEITMANN
FLEITMANN & COMPANY
IMPORTERS AND COM. MERCHANTS SILKS AND DRY GOODS

DRY GOODS

GEORGE FREDERICK VIETOR
FREDERICK VIETOR & ACHELIS
DRY GOODS IMPORTERS AND COMMISSION MERCHANTS

THOMAS ACHELIS
FREDERICK VIETOR & ACHELIS
DRY GOODS IMPORTERS AND COMMISSION MERCHANTS

HERMANN HAHLO
H. HAHLO & CO.
IMPORTERS AND COMMISSION MERCHANTS

WILLIAM ERNEST HARDT
HARDT & LINDGENS
DRY GOODS COMMISSION MERCHANTS

DRY GOODS AND NOTIONS

EDWARD VAN VOLKENBURGH
P. VAN VOLKENBURGH & CO., DRY GOODS COMMISSION
DIR. IMPORTERS' & TRADERS' NAT. BK. AND U. S. LIFE INS. CO.

JOHN AUGUSTUS TWEEDY
LEE, TWEEDY & CO., DRY GOODS MERCHANTS
DIR. HANOVER FIRE INS. CO., ETC.

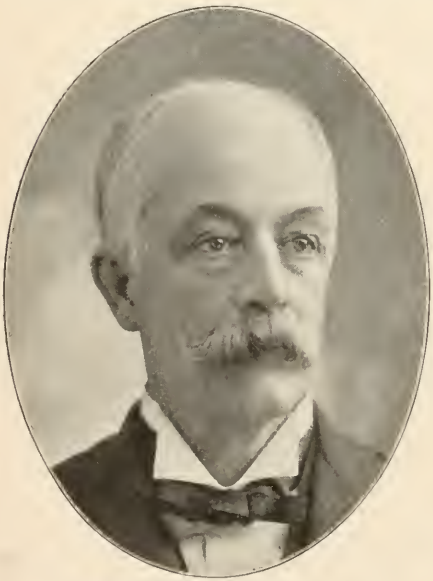

GEORGE LUTHER WHITMAN
WHITMAN & PHELPS
DRY GOODS COMMISSION MERCHANTS

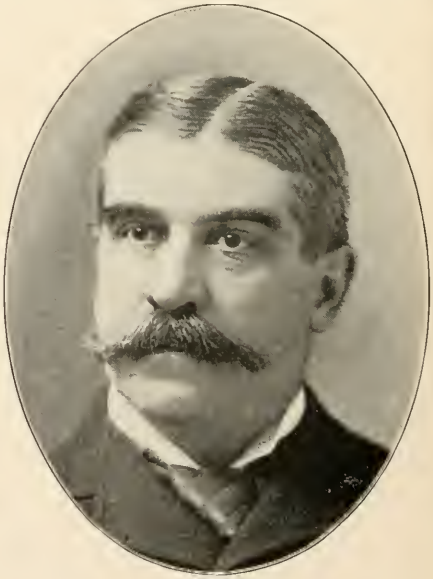

COURTLANDT DIXON MOSS
LAWRENCE, TAYLOR & CO., DRY GOODS COMMISSION
DIR. CENTRAL NATIONAL BANK; CITY SAVINGS BANK, ETC.

DRY GOODS AND NOTIONS

STEPHEN ROSSON LESHER
LESHER, WHITMAN & CO., CLOTHIERS' TRIMMINGS
-DIR. MANHAT'N SAVINGS INST'N; NAT. CITIZENS' BK., ETC.

CHARLES BROADWAY ROUSS
MERCHANT
WHOLESALER AND JOBBER OF MERCHANDISE

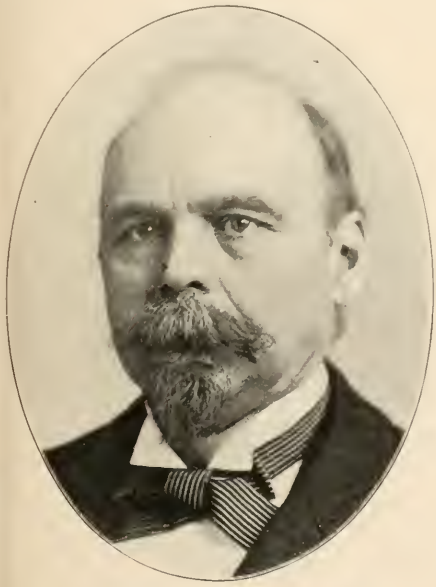

CHARLES VINCENT FORNES
C. V. FORNES & CO., WOOLEN IMPORTERS
IR. EMIGR'T INDUS. SAV'GS BK.; N. Y. CATH. PROTECT'Y, ETC.

THEODORE MILTON IVES
AGENT WILLIMANTIC LINEN CO., SPOOL COTTON
DIRECTOR NATIONAL SHOE AND LEATHER BANK

DRY GOODS

EDWARD DAY PAGE
FAULKNER, PAGE & CO.
DRY GOODS COMMISSION MERCHANTS

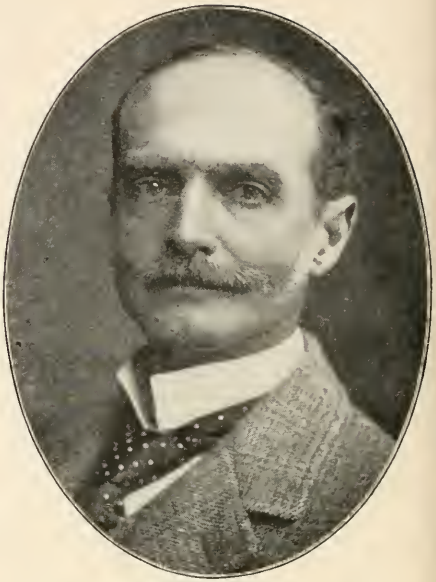

ALBERT DODGE SMITH
DRY GOODS COMMISSION MERCHANT
COTTON FABRICS

ALBERT PLUMB FROST
GREELEY, FROST & CUSHMAN
DRY GOODS COMMISSION MERCHANTS. *1897

KAUFMAN MANDELL
K. MANDELL & CO., EXPORTERS AND COMMISSION MERCHANT
PRESIDENT JAPAN IMPORT AND EXPORT COMMISSION CO.

DRY GOODS

JACOB S. BERNHEIMER
JACOB S. BERNHEIMER & BROTHER
CONVERTERS OF COTTON GOODS

ORLANDO PORTER DORMAN
PRESIDENT GILBERT MANUFACTURING CO.
COTTON GOODS CONVERTERS AND MANUFACTURERS

WILLIAM ISRAEL WALTER
BERNHEIMER & WALTER
COTTON GOODS MANUFACTURERS

JACOB L. PHILLIPS
DRY GOODS
COMMISSION MERCHANT

THE H. B. CLAFLIN COMPANY

JOHN CLAFLIN

PRESIDENT H. B. CLAFLIN COMPANY, WHOLESALE DRY GOODS
RAPID TRANSIT COMMISSIONER. DIR. MANY CORPORATIONS

EDWARD EVERETT EAMES

VICE-PRESIDENT H. B. CLAFLIN COMPANY
WHOLESALE DRY GOODS

DEXTER NEWELL FORCE

TREASURER THE H. B. CLAFLIN COMPANY
WHOLESALE DRY GOODS MERCHANTS

GEORGE EDWARD ARMSTRONG

DIRECTOR AND SECRETARY OF THE H. B. CLAFLIN COMPANY
DRY GOODS MERCHANTS

TEFFT, WELLER & CO.

WILLIAM ERASTUS TEFFT
TEFFT, WELLER & CO.
WHOLESALE DRY GOODS MERCHANTS

JOHN NEWTON BEACH
TEFFT, WELLER & CO.
WHOLESALE DRY GOODS MERCHANTS

GEORGE CHEEVER CLARKE
TEFFT, WELLER & CO.
WHOLESALE DRY GOODS MERCHANTS

FRANK GRISWOLD TEFFT
TEFFT, WELLER & CO.
WHOLESALE DRY GOODS MERCHANTS

DRY GOODS AND NOTIONS

GEORGE LANSING PUTNAM
SWEETSER, PEMBROOK & CO.
IMPORTERS AND JOBBERS OF DRY GOODS

WILLIAM FREDERICK KING
CALHOUN, ROBBINS & CO., FANCY DRY GOODS
PRESIDENT OF THE MERCHANTS' ASSOCIATION OF NEW YORK

THEODORE K. PEMBROOK
SWEETSER, PEMBROOK & CO.
DRY GOODS IMPORTERS AND JOBBERS

ABEL SWAN BROWN
PRESIDENT
SYNDICATE TRADING CO., DRY GOODS BUYERS

DRY GOODS, LINENS, ETC.

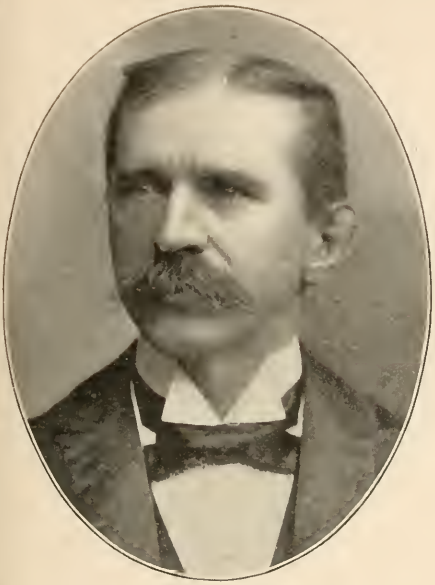

AUSTIN HALL WATSON
WATSON, PORTER, GILES & CO.
DRY GOODS IMPORTERS AND COMMISSION MERCHANTS

VICTOR HENRY ROTHSCHILD
V. HENRY ROTHSCHILD & CO.
SHIRT MANUFACTURERS

JOHN WILSON COCHRANE
IMPORTERS OF HANDKERCHIEFS, MUFFLERS, LINENS, ETC.
TREASURER DEMILT DISPENSARY

JOHN GEORGE ELLIOTT
JAMES ELLIOTT & CO.
MANUFACTURERS AND IMPORTERS

DRY GOODS, SILKS, ETC.

ADOLPHE OPENHYM
WILLIAM OPENHYM & SONS
COMMISSION DRY GOODS, SILKS AND RIBBONS

FREDERICK AUGUST VON BERNUTH
HARDT, VON BERNUTH & CO., DRY GOODS IMPORTERS
DIR. GERMANIA FIRE INS. CO.; GERMAN-AMERICAN BANK, ETC.

OSCAR PASSAVANT
PASSAVANT & CO.
COMMISSION MERCHANTS & IMPORTERS SILKS & DRY GOODS

ARTHUR WELLESLEY WATSON
PASSAVANT & CO., COMMISSION MERCHANTS AND IMPORTER
SILKS, VELVETS, RIBBONS AND DRESS GOODS

DRY GOODS, NOTIONS, ETC.

WILLIAM STURSBERG
W. STURSBERG, SCHELL & CO.
DRY GOODS IMPORTERS AND COMMISSION MERCHANTS

PHILIP LOUIS SCHELL
W. STURSBERG, SCHELL & CO.
COMMISSION MERCHANTS AND IMPORTERS OF WOOLEN GOODS

OTTO CHARLES HEINZE
OTTO HEINZE & CO., IMPORTERS AND COMMISSION MERCHANTS
PRESIDENT PENNSYLVANIA KNITTING MILLS

ARTHUR PHILIP HEINZE
OTTO HEINZE & CO., IMPORTERS AND COMMISSION MERCHANTS
SECRETARY MONTANA ORE PURCHASING CO.

SILKS AND SATINS

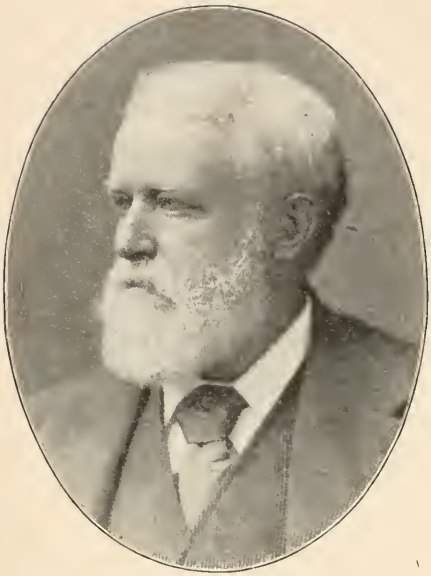

FRANK WOODBRIDGE CHENEY
CHENEY BROTHERS
MANUFACTURERS OF SILKS, PLUSHES AND VELVETS

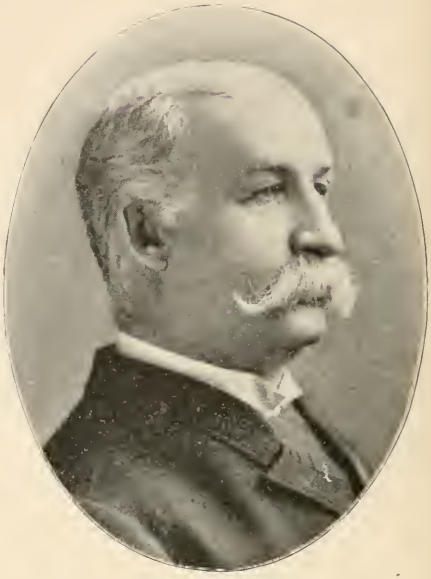

MILO MERRICK BELDING
PRESIDENT BELDING BROS. & CO., SILK MANUFACTURERS
PRESIDENT AMERICAN UNION LIFE INSURANCE COMPANY

JOHN NOBLE STEARNS
JOHN N. STEARNS & CO.
SILK MANUFACTURERS

MILO MERRICK BELDING, JR.
TREASURER BELDING BROS. & CO., SILK MANUFACTURERS
TREAS. AMERICAN LIFE INS. CO.; COMMONWEALTH INS. CO., ETC.

SILKS, RIBBONS, UMBRELLAS

WILLIAM THRONYCROFT RYLE
WILLIAM RYLE & CO.
MANUFACTURERS AND IMPORTERS OF RAW SILK. *1898

ALBERT CLEMENT HALL
ALVAH HALL & CO., AND PRESIDENT FOLLMER, CLOGG & CO.
UMBRELLA AND PARASOL MANUFACTURERS

JULIUS KAUFMANN
SMITH & KAUFMANN
RIBBON MANUFACTURERS

JOSEPH LOTH
JOSEPH LOTH & CO.
MANUFACTURERS OF SILK RIBBONS

CORSETS, SILKS, DRY GOODS

LUCIEN CALVIN WARNER, M.D.
THE WARNER BROTHERS CO., MANUFACTURERS
PRESIDENT INTERNATIONAL PHOSPHATE CO.

GEORGE CLINTON BATCHELLER
LANGDON, BATCHELLER & CO.
CORSET AND WAIST MANUFACTURERS

AUGUSTE PHILIPPE MONTANT
SCHNABEL BROS., DRY GOODS IMPORTERS
SCHOOL COMMISSIONER (1895–97)

SAMUEL EISEMAN
EISEMAN BROTHERS
SILKS EXCLUSIVELY

WOOLENS AND CLOAKS

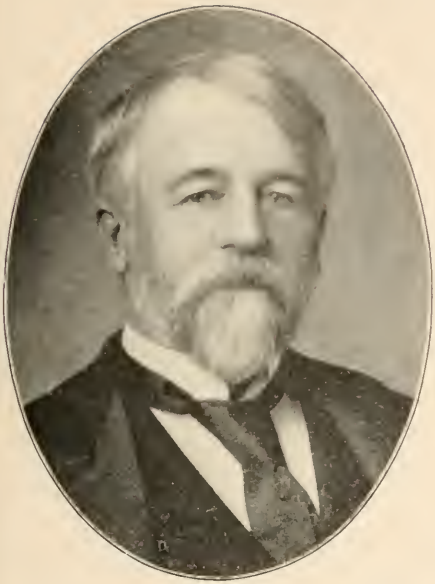

WILLIAM JAY TINGUE
TINGUE, HOUSE & CO., FELTS AND PLUSHES
PRESIDENT HAWTHORNE WOOLEN MILLS

WALDEMAR CASPARY
BENJAMIN & CASPARY
CLOAKS AND SUITS, MANUFACTURERS AND IMPORTERS

SIMON ROTHSCHILD
S. ROTHSCHILD & BROTHER
CLOAKS AND SUITS. MANUFACTURERS AND IMPORTERS

ALBERT FRIEDLANDER
A. FRIEDLANDER & CO.
CLOAK AND SUIT MANUFACTURERS

CLOTHING MANUFACTURERS

WILLIAM CHARLES BROWNING
BROWNING, KING & CO.
MANUFACTURING WHOLESALE AND RETAIL CLOTHIERS

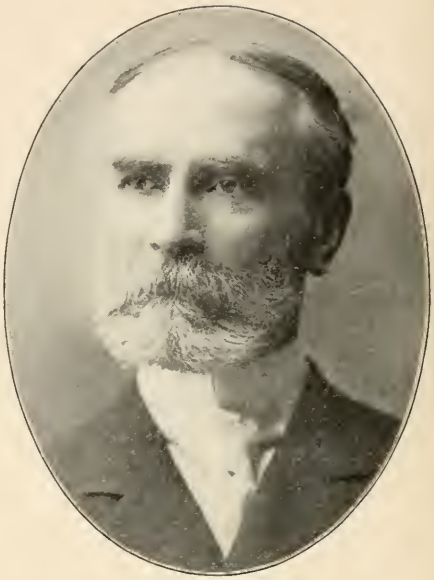

CORCELLUS HUBBARD HACKETT
HACKETT, CARHART & CO.
CLOTHING MANUFACTURERS

EDWARD FRANKLIN BROWNING
RETIRED CLOTHING MANUF'R AND RAILROAD PRESIDENT
REAL ESTATE AND INVESTMENTS. DIR. SEVERAL CORPOR'NS

ISAAC VAIL BROKAW
PRESIDENT
BROKAW BROTHERS CLOTHING MANUFACTURERS

CLOTHING MANUFACTURERS

WILLIAM VAIL BROKAW
VICE-PRESIDENT
BROKAW BROTHERS, CLOTHING MANUFACTURERS

MARTIN SAMUEL FECHHEIMER
FECHHEIMER, FISHEL & CO., WHOLESALE CLOTHIERS
DIRECTOR HANOVER NATIONAL BANK

ISAIAH JOSEPHI
ALFRED BENJAMIN & CO., WHOLESALE CLOTHIERS
PRESIDENT JAROS HYGIENIC UNDERWEAR CO.

LEWIS MARX HORNTHAL
FORMERLY HORNTHAL, WEISSMAN & CO.
WHOLESALE CLOTHING MANUFACTURERS

HATS, TRIMMINGS, OIL CLOTH

CHARLES HENRY TENNEY
C. H. TENNEY & CO.
HAT MERCHANTS AND MANUFACTURERS

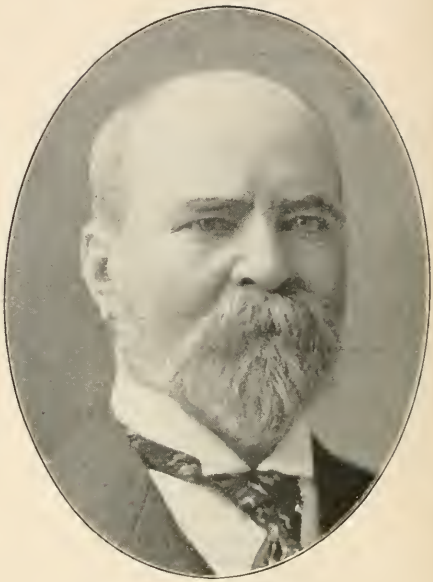

ROBERT DUNLAP
DUNLAP & CO., HAT MANUFACTURERS
PRES. AND DIR. FINANCIAL, REAL ESTATE AND OTHER CORP'NS

WARREN NORTON GODDARD
J. W. GODDARD & SONS, DRY GOODS
TRUSTEE GREENWICH SAVINGS BANK

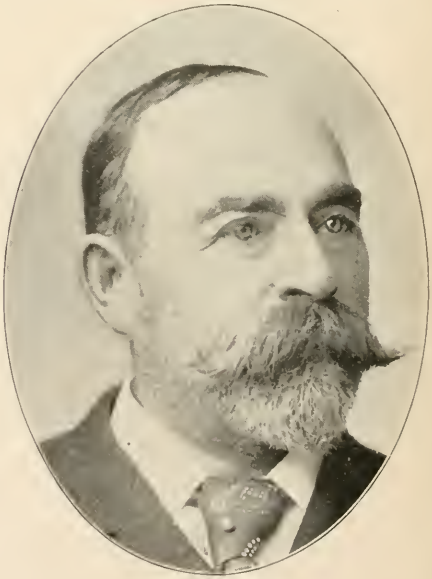

HENRY SAMPSON
ALDEN SAMPSON & SONS, OIL CLOTH MANUFACTURERS
DIRECTOR CENTRAL NATIONAL BANK

MILLINERY GOODS

JAMES GEORGE JOHNSON
AMES G. JOHNSON & CO., WHOLESALE MILLINERY GOODS
VICE-PRESIDENT EMIGRANT INDUSTRIAL SAVINGS BANK

WILLIAM RUSSELL SMITH
WORTHINGTON, SMITH & CO.
IMPORTERS AND MANUFACTURERS OF MILLINERY GOODS

JACOB ROTHSCHILD
WHOLESALE AND RETAIL MILLINER
PRESIDENT MAJESTIC HOTEL COMPANY

GEORGE LEGG
IMPORTER
FEATHERS AND ARTIFICIAL FLOWERS

COTTON GOODS AND THREAD

JOHN SPENCER TURNER
PRESIDENT J. SPENCER TURNER COMPANY
COMMISSION MERCHANTS, COTTON DUCK AND BUNTING

THOMAS RUSSELL
EX-TREASURER CLARK MILE END SPOOL COTTON CO.
DIR. NAT. SHOE AND LEATHER BANK; U. S. LIFE INS. CO., ETC

JOHN BOYLE
JOHN BOYLE & CO., COMMISSION MERCHANTS
COTTON DUCK AND AWNING FABRICS

WILLIAM HENRY MACY
JOHN BOYLE & CO., COMMISSION MERCHANTS
COTTON DUCK AND AWNING FABRICS

THREAD AND CORDAGE

WILLIAM BARBOUR
PRES'T THE BARBOUR BROTHERS CO., LINEN THREAD
DIRECTOR OF NUMEROUS CORPORATIONS

VINCENT PAUL TRAVERS
PRESIDENT STANDARD ROPE AND TWINE CO.
TREASURER TRAVERS BROTHERS, TWINES, HAMMOCKS, ETC.

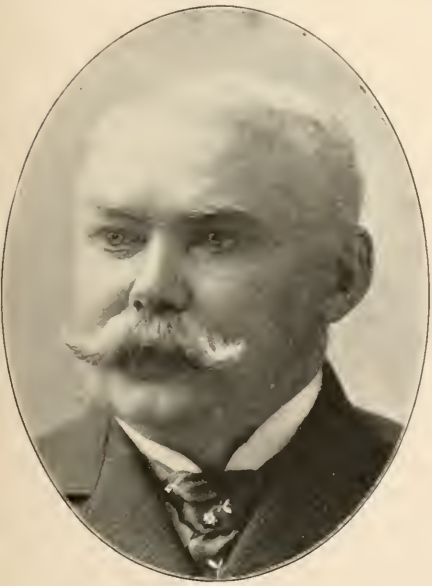

JOHN GOOD
PRESIDENT AND FOUNDER
JOHN GOOD CORDAGE AND MACHINE CO.

FRANCIS CHARLES TRAVERS
PRESIDENT TRAVERS BROTHERS CO.
TWINES, HAMMOCKS AND CORDAGE

DRY GOODS, FANCY GOODS, ETC.

AARON SWAYNE ROBBINS

CALHOUN, ROBBINS & CO., WHOLESALE FANCY GOODS

DIR. BROOKLYN & BRIGHTON BEACH R.R. CO.; N. Y. RUBBER CO.

OLIN GEORGE WALBRIDGE

CALHOUN, ROBBINS & CO., WHOLESALE FANCY GOODS

V.-P. PACIFIC BANK. DIR. MAN. LIFE INS. CO.; N.Y. RUBBER CO.

ALONZO SLOTE

TREDWELL & SLOTE, TAILORS. V.-P. WALLABOUT BK., B'KLYN

DIR. NAT. SHOE AND LEATH. BK.; BROOKLYN LIFE INS. CO., ETC

JOSEPH HIRSCH

JOSEPH HIRSCH & SONS

COTTON GOODS MANUFACTURERS

BAGGING, TEXTILES

JACOB LAWSON
MANUFACTURER AND MERCHANT
BAGS, BAGGING AND BURLAPS

ROBERT JOSEPH HOGUET
PRES. N. Y. SILK CONDITIONING WKS., SILK MANUFACTURERS
V.-P. MECH. & TRADERS' BANK AND EMIGRANT INDUS. SAV. BK.

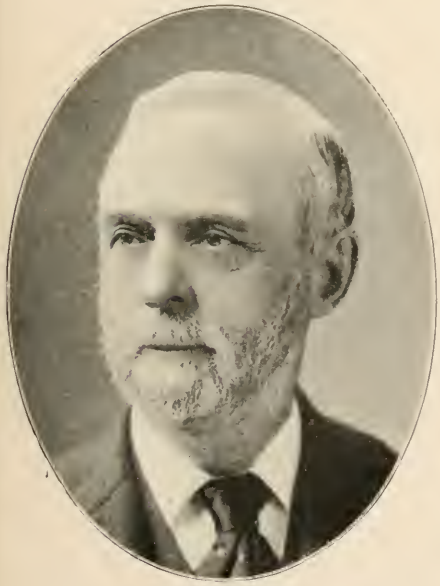

CHARLES HENRY LUDINGTON
RETIRED DRY GOODS MERCHANT
DIR. WASHINGTON LIFE INS. CO.; AMERICAN SURETY CO., ETC.

JAMES MUNROE WENTZ
DRY GOODS MERCHANT. DIR. MERCANTILE NAT. BANK; BOND AND MORTGAGE GUAR. CO.; TITLE GUAR. AND TRUST CO., ETC.

DRY GOODS

JAMES MANSELL CONSTABLE
ARNOLD, CONSTABLE & CO., DRY GOODS
DIR. AMER. MUSEUM NATURAL HISTORY; BANK OF N. Y., ETC.

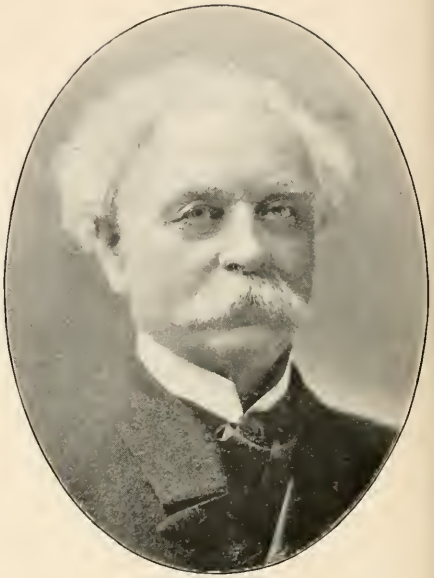

JAMES McCREERY
JAMES McCREERY & CO., DRY GOODS
DIRECTOR MERCANTILE TRUST CO.

LOUIS STERN
STERN BROTHERS
DRY GOODS MERCHANTS

HENRY CHRISTIAN FREDERICK KOCH
H. C. F. KOCH & CO., DRY GOODS MERCHANTS
DIRECTOR HARLEM LIBRARY; EMPIRE CITY SAV'GS BANK, ETC.

DRY GOODS

EDWARD PAYSON HATCH
LORD & TAYLOR
WHOLESALE AND RETAIL DRY GOODS

JOHN WANAMAKER
GENERAL RETAIL MERCHANT
POSTMASTER GENERAL UNITED STATES (1889–93)

JOHN S. LYLE
FORMERLY OF
LORD & TAYLOR, DRY GOODS MERCHANTS

ROBERT CURTIS OGDEN
FIRM OF JOHN WANAMAKER, WANAMAKER'S STORE
DIR. UNION THEO. SEMINARY; HAMPTON NORM. INST., ETC.

LINENS, MILLINERY, SHOES, ETC.

WILLAM CALDER McGIBBON
McGIBBON & CO.
IMPORTERS OF LINENS AND UPHOLSTERY

JOHN WILLIAM AITKEN
AITKEN, SON & CO., DRY GOODS AND MILLINERY
DIR. SECOND NAT. BK.; BOWERY SAV. BK.; HUDSON RIV. BK., ETC.

ALBERT BEST
BEST & CO., LILLIPUTIAN BAZAAR
CHILDREN'S OUTFITTERS

ALFRED J. CAMMEYER
CAMMEYER'S SHOE ESTABLISHMENT
DIR. EXCELSIOR SAVINGS BK.; RETAIL DRY GOODS ASS'N, ETC.

FURS, DRY GOODS, CORSETS

FRANKLIN LUDWIG GUNTHER
C. G. GUNTHER'S SONS
FUR DEALERS AND FURRIERS

EDWIN HENRY WEATHERBEE
LAWYER AND MERCHANT
ARNOLD, CONSTABLE & CO.

JOHN DANIELL, JR.
JOHN DANIELL & SONS, RETAIL DRY GOODS
DIRECTOR ASTOR PLACE BANK

JOSEPH BECKEL
JOSEPH BECKEL & CO.
CORSET MANUFACTURERS

DEPARTMENT STORES

ISIDOR STRAUS
MEMB. 53D U. S. CONGRESS. L. STRAUS & SONS, CHINA & GLASS
R. H. MACY & CO. AND ABRAHAM & STRAUS, DEP'T STORES

NATHAN STRAUS
L. STRAUS & SONS, WHOLESALE CHINA
R. H. MACY & CO. AND ABRAHAM & STRAUS, DEP'T STORES

LYMAN GUSTAVUS BLOOMINGDALE
BLOOMINGDALE BROTHERS
DEPARTMENT STORE

EMANUEL WATSON BLOOMINGDALE
BLOOMINGDALE BROTHERS
DEPARTMENT STORE

DEPARTMENT STORES

HENRY BATTERMAN
DRY GOODS AND DEPARTMENT STORE, B'KLYN. EX-COM'R NEW EAST RIVER BRIDGE. PRES'T BROADWAY BANK OF BROOKLYN

JAMES MATTHEWS
A. D. MATTHEWS & SONS
DEPARTMENT STORE, BROOKLYN

ABRAHAM ABRAHAM
ABRAHAM & STRAUS
DEPARTMENT STORE, BROOKLYN

HOWARD GIBB
FREDERICK LOESER & CO., BROOKLYN
DRY GOODS AND DEPARTMENT ESTABLISHMENT

CARPETS

JOHN SLOANE
PRESIDENT W. & J. SLOANE
CARPET AND UPHOLSTERY DEALERS AND MANUFACTURERS

WILLIAM BERRI
WILLIAM BERRI'S SONS, CARPET MERCHANTS, BROOKLYN
EX-PRES. BROOKLYN BRIDGE. OWNER "STANDARD UNION"

WILLIAM FRANCIS COCHRAN
DIRECTOR OF ALEX. SMITH & SONS CARPET CO.
DIR. WESTERN UNION TEL. CO.; CONTINENTAL TRUST CO., ETC.

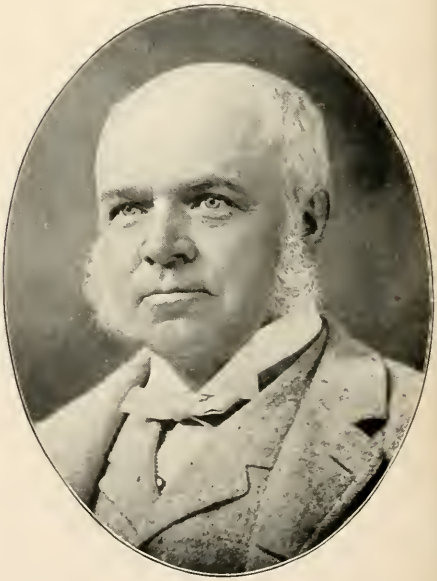

WALTER WILLIAM LAW
W. & J. SLOANE
CARPETS, RUGS, CURTAINS AND UPHOLSTERY GOODS

FURNITURE AND DECORATIONS

WILLIAM PIERRE STYMUS, JR.
PRESIDENT POTTIER & STYMUS CO.
UPHOLSTERY, FURNITURE AND DECORATIONS

WILLIAM BAUMGARTEN
WILLIAM BAUMGARTEN & CO, ARTISTIC FURNISHINGS
DECORATOR AND TAPESTRY MANUFACTURER

JAMES IRVING RAYMOND
PRESIDENT A. A. VANTINE & CO.
IMPORTERS OF CHINA, JAPAN AND ORIENTAL GOODS

MAURICE ALEXANDER HERTS
H. B. HERTS & SONS
IMPORTERS OF FURNITURE AND ANTIQUES

WATCHES AND CLOCKS

DANIEL FULLER APPLETON
ROBBINS & APPLETON, WATCH MANUFACTURERS
AMERICAN WALTHAM WATCH CO.

SETH EDWARD THOMAS
TREASURER SETH THOMAS CLOCK CO.
DIR. NATIONAL B'WAY BANK AND WASHINGTON TRUST CO.

FRANCIS RANDALL APPLETON
ROBBINS & APPLETON, AMERICAN WALTHAM WATCH CO.
DIRECTOR NATIONAL PARK BANK

JOSEPH FAHYS
JOSEPH FAHYS & CO., WATCH CASE MAKERS
TRUSTEE BROOKLYN INSTITUTE OF ARTS AND SCIENCES

JEWELRY AND SILVERWARE

CHARLES LOUIS TIFFANY
PRESIDENT
TIFFANY & COMPANY, JEWELERS

CHARLES T. COOK
TIFFANY & COMPANY, JEWELERS
TRUSTEE KNICKERBOCKER TRUST CO.; BOWERY SAV. BK., ETC.

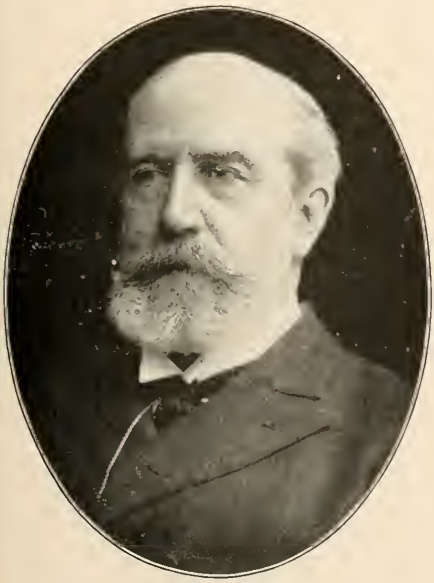

CHARLES EMERSON BULKLEY
PRESIDENT
WHITING MANUFACTURING CO., SILVERSMITHS

HENRY BLANCHARD DOMINICK
PRESIDENT DOMINICK & HAFF, SILVERSMITHS
DIRECTOR BOWERY SAVINGS BANK AND SECOND NAT. BANK

JEWELRY AND CELLULOID

AARON CARTER
CARTER, HASTINGS & HOWE
MANUFACTURING JEWELERS

GEORGE WILLIAM STREET
GEO. O. STREET & SONS
MANUFACTURING AND WHOLESALE JEWELERS

MARSHALL CLIFFORD LEFFERTS
PRESIDENT THE CELLULOID COMPANY
MANUFACTURERS OF CELLULOID AND CELLULOID GOODS

AUGUSTUS KELLOGG SLOAN
FORMERLY OF CARTER, SLOAN & CO.
PRESIDENT SLOAN & CO., MANUFACTURING JEWELERS

DIAMONDS AND JEWELRY

HENRY RANDEL
FORMERLY RANDEL, BAREMORE & BILLINGS, DIAMONDS
DIRECTOR CHATHAM NATIONAL BANK

CHESTER BILLINGS
CHESTER BILLINGS & SON (FORMERLY RANDEL, BAREMORE & BILLINGS) DIAMONDS AND DIAMOND JEWELRY. *1897

READ BENEDICT
BENEDICT BROTHERS
JEWELERS AND IMPORTERS

HERMAN MARCUS
MARCUS & CO.
DIAMONDS, JEWELRY AND WATCHES

PENS AND JEWELRY

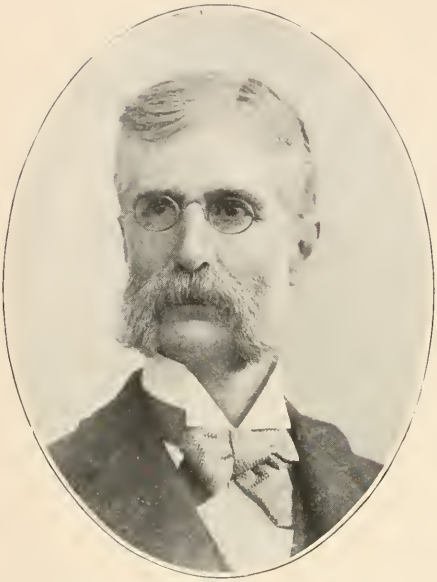

GEORGE WHITFIELD MABIE
MABIE, TODD & BARD, MANUFACTURERS
GOLD PENS, FOUNTAIN PENS, PENCIL CASES

THOMAS W. ADAMS
MANUFACTURING JEWELER
DIRECTOR CHATHAM NATIONAL BANK

JAMES CORNELIUS AIKIN
PRESIDENT AIKIN-LAMBERT JEWELRY COMPANY
AIKIN, LAMBERT & CO., GOLD PENS AND PENCILS

LEWIS EDSON WATERMAN
PRESIDENT L. E. WATERMAN CO., IDEAL FOUNTAIN PENS
INVENTOR OF THE FIRST SUCCESSFUL FOUNTAIN PEN

CHINA AND TOYS

JOHN JOSEPH GIBBONS
GILMAN COLLAMORE & CO.
CHINA, PORCELAIN, POTTERY AND GLASSWARE

TIMOTHY JAMES MARTIN
PRESIDENT DAVIS COLLAMORE & CO. (LTD.)
CHINA AND GLASS

FRED'K AUGUST OTTO SCHWARZ
SCHWARZ TOY BAZAAR
TOYS, NOVELTIES, DOLLS AND FANCY GOODS

CHARLES FRED'K ALBERT HINRICHS
HINRICHS & CO., CHINA, GLASSWARE AND LAMPS
MERCHANT AND PHILANTHROPIST. *1897

WHOLESALE GROCERS

FRANCIS HOWARD LEGGETT
FRANCIS H. LEGGETT & CO.
IMPORTING AND JOBBING GROCERS

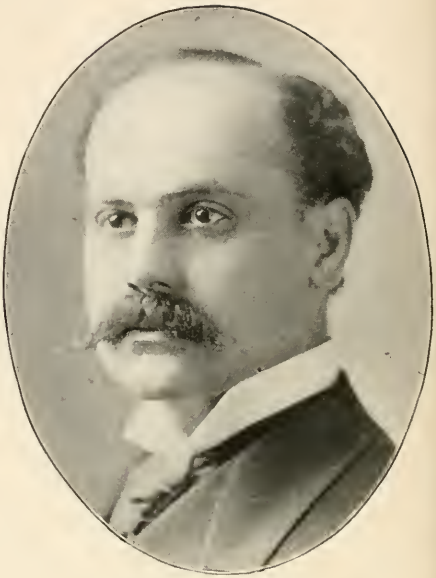

JAMES EDWIN NICHOLS
AUSTIN, NICHOLS & CO.
WHOLESALE AND IMPORTING GROCERS

JAMES GILMORE POWERS
JAMES G. POWERS & CO., WHOLESALE GROCERS
DIR. MERCHANTS' EXCHANGE NATIONAL BANK, ETC.

JOHN WILLIAM NIX
JOHN NIX & CO., FRUIT AND PRODUCE COMMISSION
DIR. IRVING NATIONAL BANK, ETC.

WHOLESALE GROCERS

JOSEPH CHRISTOFFEL HOAGLAND
PRESIDENT ROYAL BAKING POWDER COMPANY
PRESIDENT NEW YORK TARTAR COMPANY

PHILO SHERMAN BENNETT
BENNETT, SLOAN & CO.
IMPORTERS OF TEAS, COFFEES AND SEGARS

LOUIS JONES APGAR
APGAR & CO., CONFECTIONERS' SUPPLIES
IMPORTERS AND MANUFACTURERS OF FRUIT JUICES, ETC.

BENEDICKT FISCHER
B. FISCHER & CO., TEAS, COFFEES, SPICES, ETC.
PRESIDENT AMERICAN ENCAUSTIC TILING CO.

SOAP, PERFUMES, ETC.

SAMUEL COLGATE
COLGATE & CO., SOAP AND PERFUMERY MANUFACTURERS
EX-PRESIDENT N. Y. SOC. FOR SUPPRESSION OF VICE. *1897

HERMAN TAPPAN
MANUFACTURER OF PERFUMES
TOILET ARTICLES AND COMPLEXION POWDERS

BOWLES COLGATE
COLGATE & CO.
SOAP AND PERFUMERY MANUFACTURERS

JAMES OLWELL
JAMES OLWELL & CO., WHOLESALE GROCERS
TRUSTEE EMIGRANT INDUSTRIAL SAVINGS BANK. *1896

GROCERIES, ETC.

CORNELIUS NEVIUS HOAGLAND, M.D.
PRESIDENT
CLEVELAND BAKING POWDER CO. *1898

WILLIAM JOHN MERRALL
PRESIDENT ACKER, MERRALL & CONDIT
IMPORTERS OF GROCERIES, WINES AND CIGARS

WILLIAM H. ALBRO
A. T. ALBRO, GROCERIES
EX-VICE-PRESIDENT N. Y. NATIONAL EXCHANGE BANK

JOHN WILSON CONDIT
FORMERLY ACKER, MERRALL & CONDIT, GROCERS
DIRECTOR EAGLE FIRE CO.; COLONIAL ASSURANCE CO., ETC.

SODA, SPICES, PRODUCE

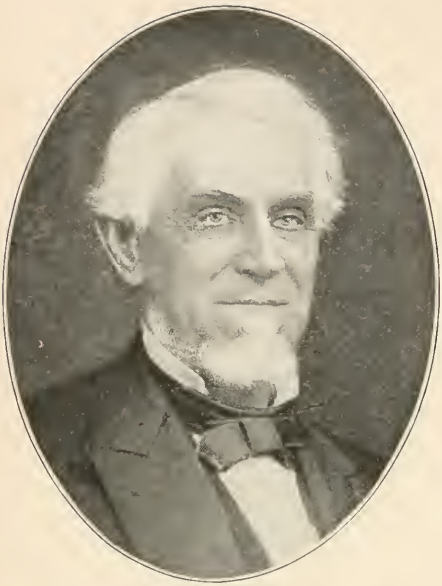

JOHN DWIGHT
FORMERLY JOHN DWIGHT & CO., SODA MANUFACTURERS
PRESIDENT CHURCH & DWIGHT CO.

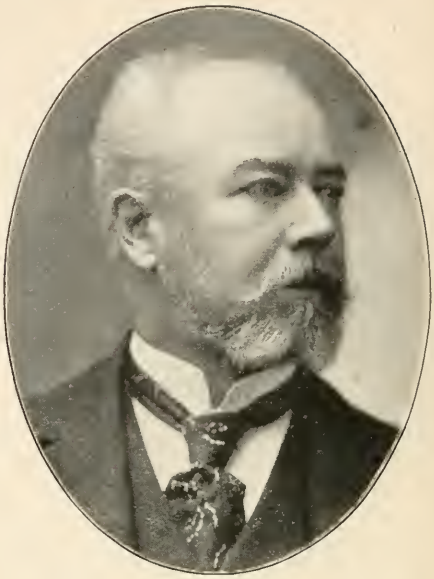

EUGENE WINSLOW DURKEE
E. R. DURKEE & CO.
CONDIMENTS, SPICES AND SAUCES

WILLIAM GRAY DEAN
W. G. DEAN & SON
MUSTARD AND LICORICE MANUFACTURERS. *1897

RICHARD WEINACHT
FIRM OF MAX AMS, FISH, FRUIT AND MEAT PACKERS
PRESIDENT ARION SOCIETY

PRESERVES, COCOANUT, RICE

GUSTAVE ADOLPH JAHN

GUSTAVE A. JAHN & CO., COFFEE, RICE, SUGARS, MOLASSES, SYRUPS. PROPRIETORS ATLANTIC RICE MILLS

JOHN FOWLER TALMAGE

PRESIDENT DAN. TALMAGE'S SONS' CO.
WHOLESALE DEALERS IN DOMESTIC AND FOREIGN RICE

MAX AMS

MANUFACTURER CANNED GOODS AND PRESERVES
DIR. RIVERSIDE BANK; AM. ENCAUSTIC TILING CO., ETC.

LEOPOLD SCHEPP

COCOANUT IMPORTER AND MANUFACTURER
"SCHEPP'S DESICCATED COCOANUT"

GROCERIES, CHEESE, ETC.

GEORGE WALDO SMITH
SMITH & SILLS, WHOLESALE GROCERS
PRES. WHOLESALE GROCERS' ASS'N. V.-P. NAT'L BD. OF TRADE

ALVAH LEWIS REYNOLDS
PRESIDENT A. L. & J. J. REYNOLDS CO.
IMPORTERS AND MANUFACTURERS OF FANCY CHEESE

JOHN SAYRE MARTIN
JOHN S. MARTIN & CO.
PRODUCE COMMISSION MERCHANTS

JOHN WESLEY CASTREE
RETIRED WHOLESALE GROCER
DIR. IRVING NAT. BANK; IRVING SAVINGS INSTITUTION, ETC.

FLOUR, GRAIN, ETC.

THOMAS ALEXANDER McINTYRE
McINTYRE & WARDWELL, BANKERS, BROKERS AND MERCHANTS
PRES. BROOKLYN WHARF AND WAREHOUSE CO., ETC.

EDWARD CHAUNCEY RICE
RICE, QUINBY & CO., FLOUR AND GRAIN. TREAS. N. Y. PRODUCE EXCHANGE. DIR. IMPORTERS' AND TRADERS' NATIONAL BANK

DAVID DOWS, JR.
PRESIDENT ATLANTIC STORAGE CO.
FIRST VICE-PRES. BROOKLYN WHARF AND WAREHOUSE CO.

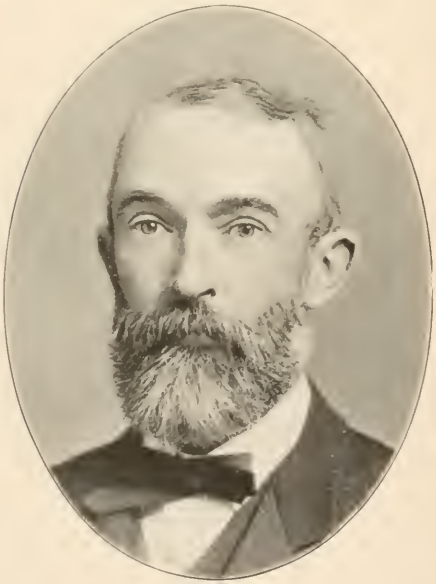

DAVID BINGHAM
DAVID BINGHAM & SON, GRAIN MERCHANTS
DIR. CORN EXCHANGE BANK; QUEEN'S INSURANCE CO., ETC.

MILK, BUTTER, ETC.

THOMPSON WILLIS DECKER
PRESIDENT T. W. DECKER & SONS
MILK AND MILK PRODUCTS

CHARLES HENRY CURTIS BEAKES
PRESIDENT BEAKES DAIRY COMPANY
MILK AND DAIRY MERCHANT

GEORGE CONKLIN
PRESIDENT ORANGE COUNTY MILK ASSOCIATION
MILK AND MILK PRODUCTS

HENRY YALE CANFIELD
CANFIELD CONDENSED MILK CO.
MILK AND MILK PRODUCTS

ICE CREAM, CONFECTIONERS' SUPPLIES, MILK, ETC.

JAMES MADISON HORTON
PRESIDENT
J. M. HORTON ICE CREAM CO.

CHARLES WOOD
PRESIDENT WOOD & SELICK
BAKERS' AND CONFECTIONERS' SUPPLIES

JOHN D. GILMOR
WHOLESALE BAKER AND MILK DEALER
ORGANIZER NEW YORK BISCUIT CO. AND "MILK TRUST"

LOTON HORTON
SLAWSON BROTHERS
WHOLESALE AND RETAIL MILK DEALERS

CONFECTIONERY AND CHOCOLATE

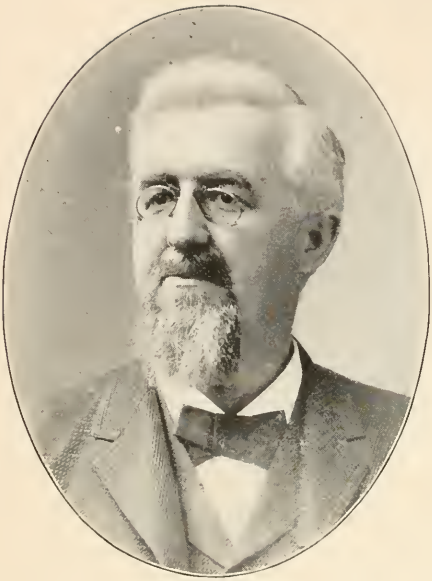

HENRY HEIDE
WHOLESALE MANUFACTURER
CONFECTIONERY AND ALMOND PASTE

ALEXANDER McDONALD POWELL
WHOLESALE MANUFACTURER
CANDIES, CHOCOLATES AND CONFECTIONS

JOHN SAVAGE HAWLEY
HAWLEY & HOOPS
MANUFACTURERS OF CONFECTIONERY AND CHOCOLATE

HERMAN WILLIAM HOOPS
HAWLEY & HOOPS, MANUFACTURING CONFECTIONERS
DIRECTOR PACIFIC BANK

BAKERS, FOOD, PAVING, ETC.

JOHN H. SHULTS
JOHN H. SHULTS CO.
BAKERS

LOUIS FLEISCHMANN
FLEISCHMANN'S VIENNA MODEL BAKERY
AN UNOSTENTATIOUS NEW YORK PHILANTHROPIST

HENRY W. SCHMIDT
VICE-PRESIDENT GERMANIA BANK
DIRECTOR SICILIAN ASPHALT PAVING CO.

GEORGE PRYOR JOHNSON
TREAS. VACUUM CAN AND JAR CO.
DIRECTOR AMERICAN FOOD CO.; U. S. TRADE MARK ASS'N

MALT AND HOPS

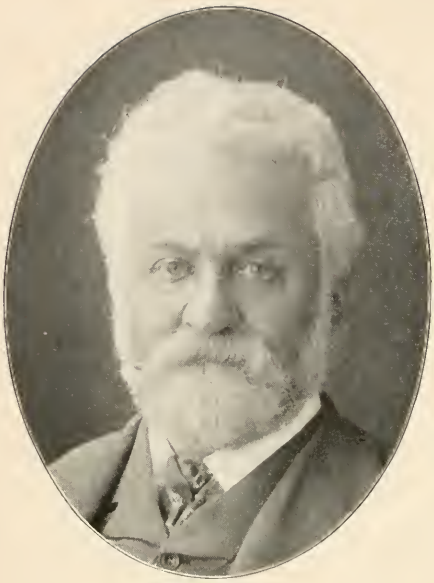

VALENTINE LOEWI
HOPS AND GLUCOSE
BREWERS' SUPPLIES

ADAM NEIDLINGER
NEIDLINGER & SONS
MALTSTERS

CHARLES ALBERT STADLER
MALTSTER. PRESIDENT AMERICAN MALTING COMPANY
PRES. SEBASTIAN WAGON CO. V.-P. UNION RAILWAY CO. OF N.Y.

EMERY M. VAN TASSEL
E. M. VAN TASSEL ELEVATING CO., HAY AND GRAIN. DIRECTOR
METROPOLITAN LIFE INS. CO.; N. Y. PROD. EXCH. S. D. CO. *1898

BREWERS

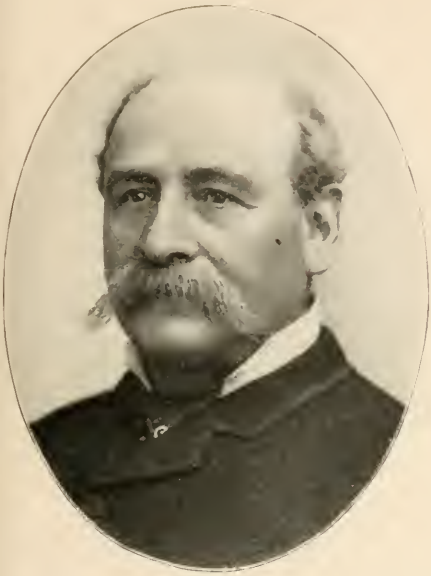

JAMES EVERARD
PRESIDENT JAMES EVERARD'S BREWERIES
EVERARD'S TURKISH BATHS

WILLIAM LIVINGSTON FLANAGAN
PRESIDENT H. CLAUSEN & SON BREWING CO.
SECRETARY TIGHT JOINT CO., STEAM FITTERS

ISAAC DANENBERG
SECRETARY
UNITED STATES BREWING COMPANY (LTD.)

JACOB RUPPERT, JR.
BREWER. COLONEL AND AIDE-DE-CAMP STAFFS OF GOVERNORS HILL AND FLOWER (1889–94). U. S. CONGRESSMAN (1899–1901)

BREWERS

GEORGE EHRET
BREWER
HELL GATE LAGER BEER BREWERY

ERNEST G. W. WOERZ
BEADLESTON & WOERZ, BREWERS AND BOTTLERS
ALES, PORTER AND LAGER BEER

PETER DOELGER, SEN.
BREWER
LAGER BEER AND ALE

JACOB DOELGER
JOSEPH DOELGER'S SONS
BREWER. *1896

BREWERS

JOHN CHRISTIAN GLASER HÜPFEL
PRESIDENT
J. CHRISTIAN G. HÜPFEL BREWING COMPANY

JACOB RUPPERT
RUPPERT'S BREWERY
PROPRIETOR CENTRAL OPERA HOUSE

AUGUST FINCK
A. FINCK & SON
BREWERS

JOHN HAFFEN
J. & M. HAFFEN, BREWERS. ALDERMAN
PRES. DOLLAR SAVINGS BANK. V.-P. TWENTY-THIRD WD. BK.

WINES AND LIQUORS

MARTIN REUBEN COOK
PRESIDENT COOK & BERNHEIMER CO.
WHOLESALE WINES AND LIQUORS

CHARLES FREDERICK SCHMIDT
CHARLES F. SCHMIDT & PETERS
WINE AND LIQUOR IMPORTERS

ADOLPHE DE BARY
FREDERICK DE BARY & CO.
IMPORTERS OF WINES AND MUMM'S CHAMPAGNES

ADOLPH GLASER HÜPFEL
A. HÜPFEL'S SONS, BREWERS
TREAS. NEW YORK STATE BREWERS' AND MALTSTERS' ASSOC'N

WINES, LIQUORS AND SPIRITS

HENRY BÄTJER
H. A. BATJER & CO.
IMPORTERS OF WINES AND CHAMPAGNES

FRANK CURTISS
PRES. AMERICAN DISTRIBUTING CO., RECTIFIERS AND ALCOHOL
PRES. SIXTH AVE. R. R. DIRECTOR COLONIAL TRUST CO., ETC.

HARRY CAMPBELL GRAEF
CHARLES GRAEF & CO.
IMPORTERS OF WINES AND "POMMERY" CHAMPAGNE

HENRY E. G. LUYTIES
LUYTIES BROTHERS, WINE AND LIQUOR IMPORTERS
DIRECTOR GERMANIA BANK

LARD AND PROVISIONS

FRANCIS HUSSEY MACY

RETIRED LARD OIL REFINER. JOSIAH MACY'S SONS
35 YEARS A MEMBER OF UNION LEAGUE CLUB, SINCE 1863

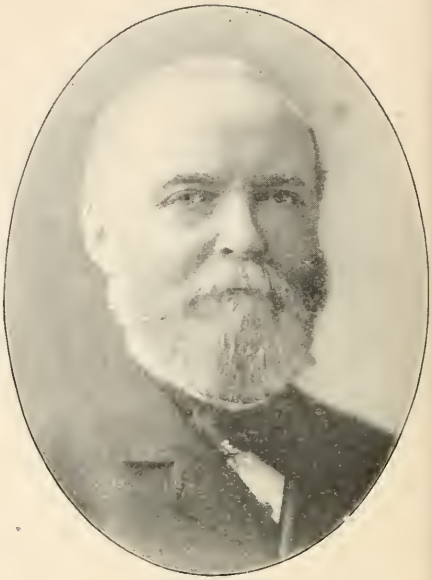

JOHN SINCLAIR

JOHN SINCLAIR & CO., PROVISION MERCHANTS. DIR. MECHANICS' NAT. BANK; QUEEN INS. CO.; N. Y. PROD. EXCH. S. D. & S. CO.

CHARLES ROHE

ROHE & BRO., PROV. D'L'RS & SOAP M'F'RS. V.-P. WEST SIDE BK. TR. NO. RIVER SAV. BK. PRES. EASTERN LIVE STOCK EXP., ETC.

CHARLES FREDERICK MATTLAGE

CHARLES F. MATTLAGE & SONS, SALT FISH AND PROVISIONS
FIRST VICE-PRESIDENT IRVING NATIONAL BANK

MEATS, FISH, ETC.

BERNHARDT BEINECKE

PRES'T EASTMANS CO., WHOLESALE BUTCHERS. DIR. PLAZA BK. GERMANIA BK.; BEINECKE & CO.; WM. OTTMANN & CO., ETC.

FERDINAND SULZBERGER

PRES. SCHWARZSCHILD & SULZBERGER, WHOLESALE BUTCHERS PRES. COLD BLAST TRANSP'N CO. DIR. MECH. & TRAD. BANK

EUGENE GILBERT BLACKFORD

PRES. BLACKFORD'S, FISH DEALER. DIR. HIDE & LEATHER NAT. BK.; PEOPLE'S TRUST CO. AND SCHERMERHORN BK., B'KLYN

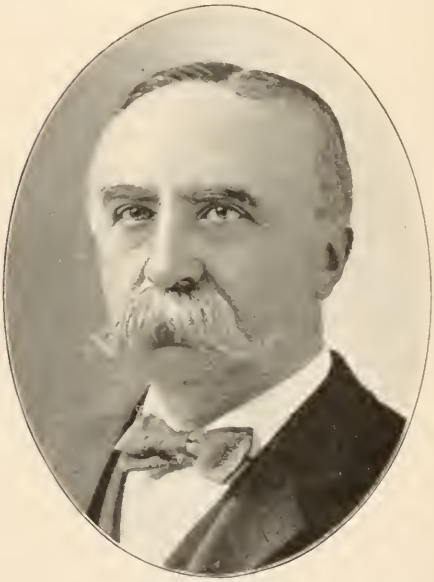

AUGUSTUS CHRISTOPHER BECHSTEIN

BECHSTEIN & CO.
PROVISION MERCHANTS

PUBLIC OFFICERS

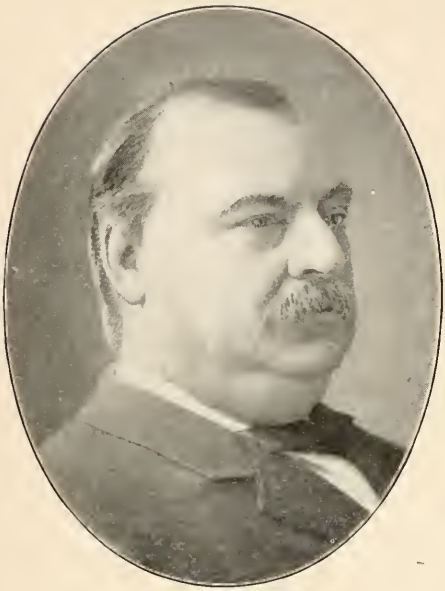

GROVER CLEVELAND
GOVERNOR OF NEW YORK (1883–85)
PRESIDENT OF THE UNITED STATES (1885–89, 1893–97)

LEVI PARSONS MORTON
BANKER. GOVERNOR OF NEW YORK (1895–96)
VICE-PRESIDENT OF THE UNITED STATES (1889–93)

WILLIAM COLLINS WHITNEY, LL.D.
CAPITALIST. LAWYER
SECRETARY OF THE UNITED STATES NAVY (1885–89)

DANIEL SCOTT LAMONT
SECRETARY TO PRESIDENT OF THE UNITED STATES (1885–89)
SECRETARY OF WAR, UNITED STATES (1893–97)

PUBLIC OFFICERS

GARRET AUGUSTUS HOBART
VICE-PRESIDENT OF THE UNITED STATES (1897–1901)
DIRECTOR OF NUMEROUS NEW YORK INSTITUTIONS

THOMAS COLLIER PLATT
STATESMAN
UNITED STATES SENATOR (1881–82 AND 1897–)

THEODORE ROOSEVELT
EX-PRES. N.Y. POLICE BD. (1895–97). ASS'T SEC. U.S. NAVY (1897–98)
COL. 1ST VOL. CAV. U. S. A. (1898). GOVERNOR NEW YORK (1899–)

TIMOTHY LESTER WOODRUFF
LIEUTENANT-GOVERNOR NEW YORK STATE (1897–1900)
DIRECTOR NUMEROUS NEW YORK INSTITUTIONS

UNITED STATES CONGRESSMEN

PHILIP BURRILL LOW
PRESIDENT NATIONAL SUPPLY CO., SHIP OUTFITS
U. S. CONGRESSMAN (1895-)

RICHARD CUTTS SHANNON, LL.D.
PURRINGTON & SHANNON, LAWYERS. CONGRESSMAN (1895-)
U. S. MIN. TO NICARAGUA, COSTA RICA, SALVADOR (1891-93)

LEMUEL ELY QUIGG
CONGRESSMAN (1893-99). EDITOR "NEW YORK PRESS" (1895)
PRESIDENT REPUBLICAN COUNTY COMMITTEE

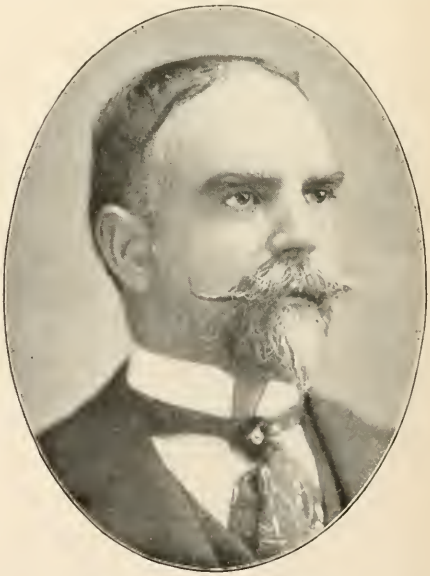

JOHN MURRAY MITCHELL
LAWYER
CONGRESSMAN EIGHTH NEW YORK DISTRICT (1895-99)

UNITED STATES CONGRESSMEN

LUCIUS NATHAN LITTAUER
LITTAUER BROTHERS, GLOVE MANUFACTURERS
U. S. CONGRESSMAN (1897-)

WILLIAM SULZER
MEMBER NEW YORK STATE ASSEMBLY (1889-95)
MEMBER OF CONGRESS UNITED STATES. LAWYER

AMOS JAY CUMMINGS
PRINTER. JOURNALIST. SOLDIER AND LEGISLATOR
U. S. CONGRESSMAN FROM NEW YORK (1887-1901)

GEORGE BRINTON McCLELLAN
JOURNALIST. LAWYER AND LEGISLATOR
CONGRESSMAN NEW YORK STATE (1895-)

PUBLIC OFFICERS

RICHARD CROKER

REAL ESTATE DEALER, POLITICIAN AND TURFMAN
ALDERMAN (1870). TAMMANY HALL LEADER, SINCE 1885

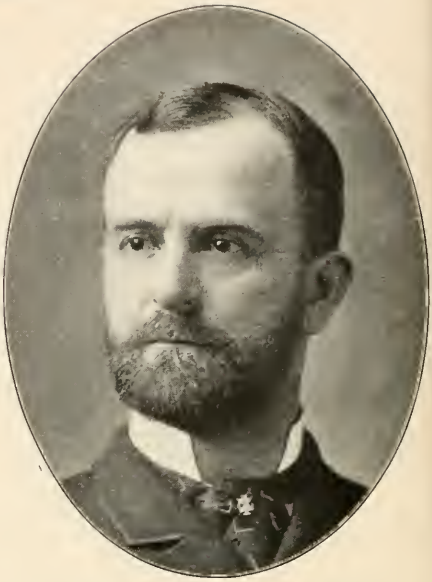

AUGUSTUS VAN WYCK

EX-JUDGE CITY COURT, B'KLYN. EX-JUSTICE N. Y. SUP. COURT
DEMOCRATIC CANDIDATE FOR GOVERNOR OF NEW YORK (1898)

PATRICK KEENAN

CHAMBERLAIN OF THE CITY OF NEW YORK
TAMMANY HALL LEADER

JOHN CHARLES SHEEHAN

LAWYER AND CONTRACTOR. TAMMANY HALL LEADER
POLICE COMMISSIONER, NEW YORK CITY (1892–95)

PUBLIC OFFICERS

BIRD SIM COLER
W. N. COLER & CO., BANKERS AND BROKERS
COMPTROLLER OF THE CONSOLIDATED CITY OF NEW YORK

PERRY BELMONT
EX-MEMBER OF CONGRESS AND AMBASSADOR TO SPAIN
CHAIRMAN COMMITTEE FOREIGN AFFAIRS U. S. CONGRESS

MAURICE FRANCIS HOLAHAN
PRESIDENT
BOARD OF PUBLIC IMPROVEMENTS CITY OF NEW YORK

AUGUSTUS WINNIETT PETERS
CHAIRMAN CONSOLIDATED STOCK AND PETROLEUM EXCHANGE
PRESIDENT BOROUGH OF MANHATTAN (1898). *1898

PUBLIC OFFICERS

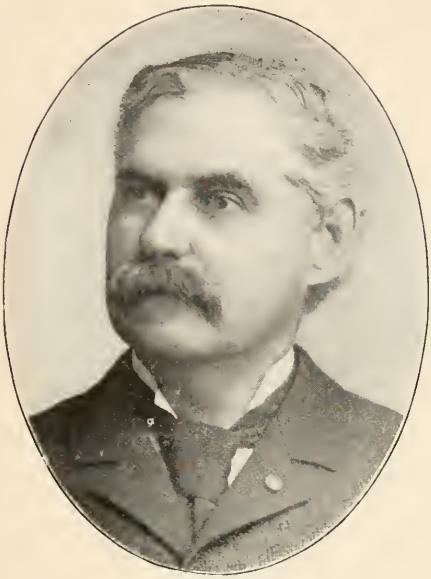

JAMES TRUESDELL KILBRETH
CITY MAGISTRATE NEW YORK (1873–92)
COLLECTOR OF CUSTOMS PORT OF NEW YORK (1893–97). *1897

CHRISTOPHER COLUMBUS BALDWIN
PRESIDENT LOUISVILLE & NASHVILLE RAILROAD (1880–84)
NAVAL OFFICER PORT OF NEW YORK (1893–97). *1897

JOHN J. SCANNELL
COMMISSIONER
FIRE DEPARTMENT OF NEW YORK CITY

JOHN WILLIAM KELLER
JOURNALIST
PRESIDENT BOARD OF COMMISSIONERS OF PUBLIC CHARITIES

PUBLIC OFFICERS

CORNELIUS VAN COTT
POSTMASTER OF NEW YORK (1889–93 AND 1897–)
SECRETARY NEW YORK AND NEW JERSEY ICE LINES

SILAS CHAPMAN CROFT
EX-PRESIDENT DEPARTMENT OF PUBLIC CHARITIES
SURVEYOR OF CUSTOMS PORT OF NEW YORK (1897–)

MAURICE LOUIS MUHLEMAN
DEPUTY ASS'T TREASURER U. S. SUB-TREASURY, N. Y. CITY
AUTHOR "MONETARY SYSTEMS OF THE WORLD," ETC.

ELIAS BOUND DUNN
FORMER LOCAL FORECASTER
U. S. WEATHER BUREAU, NEW YORK CITY

FOREIGN MINISTERS

HORACE PORTER
BRIG. GEN. U. S. A. (1865). ASS'T SECRETARY OF WAR (1868–69)
PRES'T GRANT MONUMENT ASS'N. MINISTER TO FRANCE (1897–)

STEWART LYNDON WOODFORD, LL.D.
RITCH, WOODFORD, BOVEE & WALLACE, LAWYERS
U. S. MINISTER TO SPAIN (1897–98)

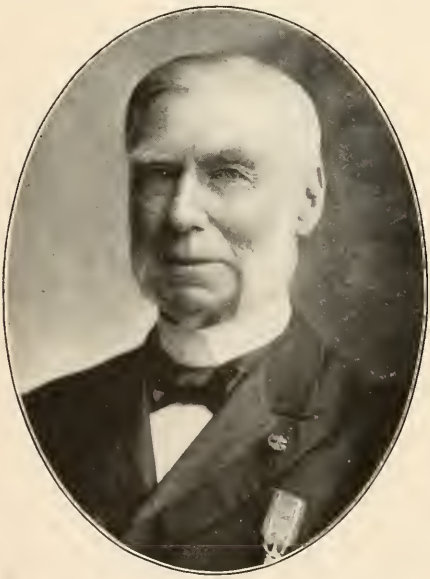

ISAAC TOWNSEND SMITH
RETIRED BANKER
CONSUL GENERAL FOR SIAM

OSCAR SOLOMON STRAUS
L. STRAUS & SONS, CHINA AND GLASSWARE
U. S. MINISTER TO TURKEY (1887–89 AND 1898–)

PUBLIC OFFICERS

ANSON GEORGE McCOOK

ENERAL U. S. A. LAWYER. PRES. NEW YORK LAW PUB. CO.
CONGRESSMAN (1877–83). CITY CHAMBERLAIN (1895–97)

CHARLES H. T. COLLIS

LAWYER. BREVET MAJ. GEN. U. S. V. (1865–)
COMMISSIONER PUBLIC WORKS NEW YORK (1895–97)

ANDREW DARLINGTON PARKER

LAWYER
COMMISSIONER POLICE DEPARTMENT NEW YORK CITY (1895–98)

EDWARD CHARLES O'BRIEN

UNITED STATES COMMISSIONER NAVIGATION (1891–94)
PRESIDENT DEPARTMENT OF DOCKS NEW YORK (1895–98)

PUBLIC OFFICERS

GEORGE EDWIN WARING, JR., C.E.
SANITARY ENGINEER AND AUTHOR
COMMISSIONER STREET CLEANING NEW YORK (1895–98). *1898

EDWARD PRESCOTT BARKER
PRESIDENT
DEPARTMENT OF TAXES AND ASSESSMENTS (1891–97)

FRANCIS MARION GIBSON
DEPUTY COMMISSIONER BOROUGH OF MANHATTAN
DEPARTMENT OF STREET CLEANING

EMIL WILHELM HOEBER, M.D.
PHYSICIAN
CORONER NEW YORK COUNTY (1895–98)

PUBLIC OFFICERS

HUGH BONNER
CHIEF
NEW YORK FIRE DEPARTMENT

PETER CONLIN
POLICE DEPARTMENT
CHIEF OF POLICE NEW YORK CITY (1895–98)

EDWARD JULIUS HERMANN TAMSEN
EDUCATOR, PUBLISHER AND BANKER
SHERIFF NEW YORK COUNTY (1895–98)

ERNST JOSEPH LEDERLE, PH.D.
CHEMIST
CHIEF CHEMIST TO HEALTH DEPARTMENT NEW YORK CITY

CAPITALISTS, MERCHANTS, ETC.

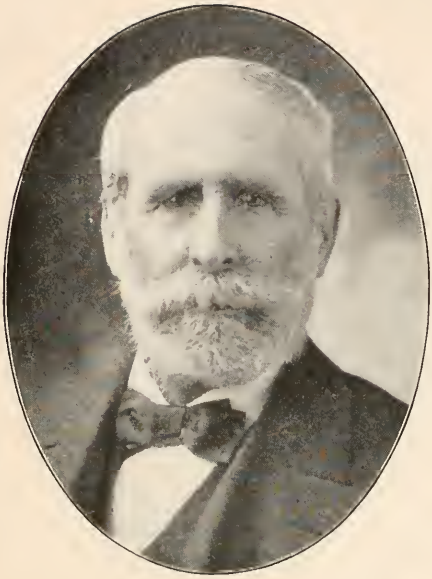

ANDREW HASWELL GREEN

LAWYER. EX-COMPTROLLER CITY OF NEW YORK. PRESIDENT NIAGARA PARK COMMISSION. PRES. GREATER N. Y. COMMISSION

JAMES SAMUEL THOMAS STRANAHAN

MEMBER OF CONGRESS (1854–56). PROJECTOR OF BROOKLYN'S PARK SYSTEM. "BROOKLYN'S FIRST CITIZEN." *1898

HENRY KING SHELDON

PRES. BROOKLYN ACADEMY OF MUSIC. VICE-PRES. BROOKLYN SAVINGS BANK, DIRECTOR AMERICAN EXCHANGE NAT. BANK

HENRY CLAY WARD

WARD & CO.
WAREHOUSES, BROOKLYN

CAPITALISTS, MERCHANTS, ETC.

ALEXANDER ECTOR ORR

PRES. CHAMBER OF COMMERCE. MERCHANT AND FINANCIER
PRESIDENT BOARD OF RAPID TRANSIT COMMISSIONERS

JAMES JENNINGS McCOMB

CAPITALIST. OWNER CENTRAL PARK APARTMENTS
PRESIDENT CENTRAL PARK SAFE DEPOSIT COMPANY

ANTHONY WALLACH

DIRECTOR IMPORTERS' & TRADERS' NATIONAL BANK; UNITED
STATES LIFE INS. CO.; UNITED STATES SAVINGS BANK, ETC.

EDWIN EINSTEIN

COMMISSIONER OF DOCKS, NEW YORK (1895–98)
DIRECTOR CONTINENTAL NATIONAL BANK, ETC.

CAPITALISTS, MERCHANTS, ETC.

JOHN STEWART KENNEDY
BANKER, CAPITALIST AND PHILANTHROPIST
DONOR OF THE CHARITIES BUILDING

CHARLES STEWART SMITH
PRESIDENT NEW YORK CHAMBER OF COMMERCE (1883–90)
CAPITALIST. RETIRED DRY GOODS COMMISSION MERCHANT

JOHN WATTS DE PEYSTER, LITT.D., LL.D.
ADJUTANT GENERAL STATE OF NEW YORK (1855)
BREVET MAJOR GEN. S. N. Y. (1866). AUTHOR AND HISTORIAN

WILLIAM COWPER PRIME, LL.D.
LAWYER, JOURNALIST AND AUTHOR
EDITOR "NEW YORK JOURNAL OF COMMERCE" (1861–69)

CAPITALISTS, MERCHANTS, ETC.

JOHN PETER HAINES
PRESIDENT THE AMERICAN SOCIETY FOR THE PREVENTION OF CRUELTY TO ANIMALS

WILLIAM GASTON HAMILTON, C.E.
V.-PRES. N. Y. ASS'N FOR IMPROVING CONDITION OF THE POOR
CH'N MAYOR'S COM. PUBLIC BATHS. DIR. MEX. TEL. CO., ETC.

ANTHONY COMSTOCK
SECRETARY
NEW YORK SOCIETY FOR THE SUPPRESSION OF VICE

WILLIAM LORING ANDREWS, M.A.
RETIRED MERCHANT. AUTHOR. TRUSTEE BANK FOR SAVINGS
TRUSTEE & HON. LIBRARIAN METROPOLITAN MUSEUM OF ART

CAPITALISTS, MERCHANTS, ETC.

JOHN JACOB ASTOR

CAPITALIST. MANAGER WM. ASTOR ESTATE. NOVELIST. COL. GOV. MORTON'S STAFF (1895–96). FOUNDER ASTOR BAT. U. S. A.

FREDERICK WILLIAM VANDERBILT

CAPITALIST

DIRECTOR NEW YORK CENTRAL SYSTEM OF RAILROADS

HOWARD GOULD

DIR. RAILROAD, TELEGRAPH AND FINANCIAL INSTITUTIONS
MEMBER N. Y. STOCK EXCHANGE AND MANY ORGANIZATIONS

GEORGE WASHINGTON VANDERBILT

FOUNDER N. Y. FREE CIRCULATING LIBRARY (13TH ST. BRANCH)
CAPITALIST. BIBLIOPHILE

CAPITALISTS, MERCHANTS, ETC.

RICHARD MORTIMER
CAPITALIST. TRUSTEE ESTATE OF RICHARD MORTIMER
DIR. METROPOLITAN TRUST CO.; SIXTH AVENUE R. R., ETC.

CHARLES ALFRED POST
LAWYER AND REALTY OWNER
PRESIDENT POST BUILDING COMPANY

GILBERT SMITH CODDINGTON
CAPITALIST
CAPTAIN 20TH IND. BATTERY, N. Y. ARTILLERY (1862-63)

JOHN JAY PHELPS
PRESIDENT STRONG & TROWBRIDGE CO., EXPORTERS
DIR. UNITED STATES TRUST CO.; HACKENSACK BANK, ETC.

CAPITALISTS, MERCHANTS, ETC.

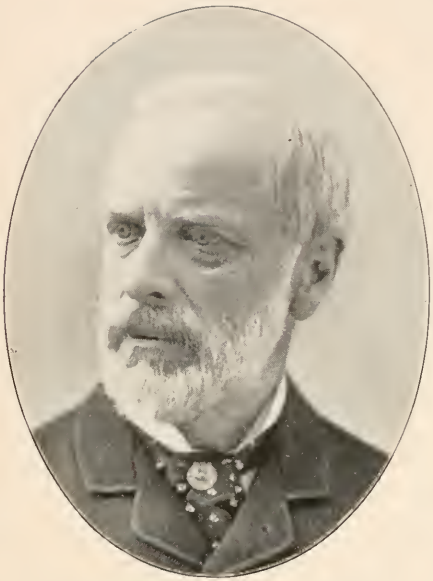

JAMES ALFRED ROOSEVELT
ROOSEVELT & SON, BANKING AND REAL ESTATE
PRES. ROOSEVELT HOSPITAL. V.-PRES. CHEM. NAT. BK. *1898

WILLIAM WALDORF ASTOR
REALTY OWNER. DIR. GALLATIN NAT. BK.; U. S. TRUST CO.
N. Y. LIFE INS. & TRUST CO.; FARMERS' LOAN & TRUST CO.

WILLIAM EMLEN ROOSEVELT
ROOSEVELT & SON, BANKING AND REAL ESTATE
DIRECTOR IN MANY CORPORATIONS

ISAAC TOWNSEND BURDEN
IRON MANUFACTURER
DIRECTOR KNICKERBOCKER TRUST CO.

CAPITALISTS, MERCHANTS, ETC.

HAMILTON McKOWN TWOMBLY
CAPITALIST AND PHILANTHROPIST. DIRECTOR IN FINANCIAL, TRANSPORTATION, LIGHTING, SOCIAL AND OTHER INSTIT'NS

AMOS RICHARDS ENO
REALTY OWNER AND CAPITALIST
BUILDER AND OWNER OF FIFTH AVENUE HOTEL. *1897

HEBER REGINALD BISHOP
CAPITALIST. DIRECTOR IN METROPOLITAN TRUST CO. CHICAGO, ROCK ISLAND & PACIFIC R. R., ETC.

WILLIAM CULLEN BREWSTER
RETIRED BANKER. DIRECTOR SECOND NATIONAL BANK
EX-PRES. PLAZA BANK. PRES. FIFTH AVE. SAFE DEPOSIT CO.

CAPITALISTS, MERCHANTS, ETC.

GEORGE B. CARHART

CAPITALIST AND RETIRED MERCHANT

DIR. NATIONAL BANK OF REPUBLIC; UNION TRUST CO., ETC.

JAMES HAMPDEN ROBB

CAPITALIST

TRUS. MERCANTILE TRUST CO.; GREENWICH SAVINGS BK., ETC.

JAMES STOKES

DIRECTOR MANHATTAN LIFE INS. CO.; MERCANTILE TRUST CO. U. S. ILLUMINAT'G CO.; UNITED ELEC. LIGHT & POWER CO., ETC.

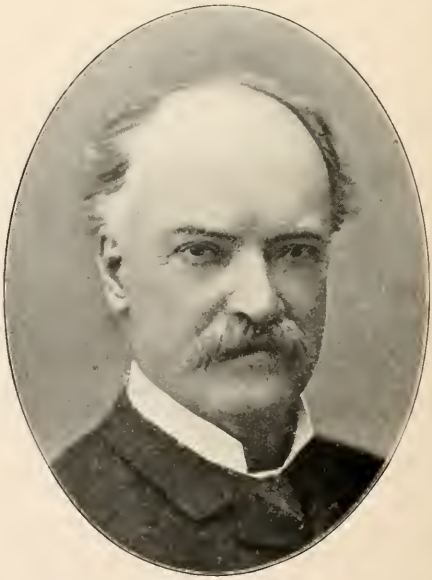

THOMAS RUTTER

EX-TRUSTEE BOWERY SAVINGS BANK; FARMERS' LOAN & TRUST CO.; BANK STATE OF NEW YORK, ETC. *1897

CAPITALISTS, MERCHANTS, ETC.

CHARLES LAWRENCE PERKINS

GRIFFIN WHEEL CO. DIRECTOR BOWERY SAVINGS BANK KNICKERBOCKER TRUST CO.; ILLINOIS CAR & EQUIP. CO., ETC.

HUDSON HOAGLAND

V.-PRES. NAT. BROADWAY BANK. DIR. HANOVER NAT. BANK N. Y. NAT. EXCHANGE BANK; N. Y. SECURITY & TRUST CO., ETC.

FREDERICK SEYMOUR GIBBS

METROPOLITAN WATER CO.

EX-STATE SENATOR. REPUBLICAN NOMINEE FOR MAYOR (1884)

HENRY CADY STURGES

CAPITALIST

MEMBER OF NUMEROUS ORGANIZATIONS

CAPITALISTS AND MERCHANTS

HUGH DUDLEY AUCHINCLOSS

AUCHINCLOSS BROTHERS, MERCHANTS. DIR. MANHATTAN BK. BOWERY SAVINGS BANK; FARMERS' LOAN & TRUST CO., ETC.

JOHN W. HUNTER

CAPITALIST. DIR. MANHATTAN LIFE INS. CO.; MERCANTILE TRUST CO.; DIME SAVINGS BK.; NASSAU FIRE INS. CO., ETC.

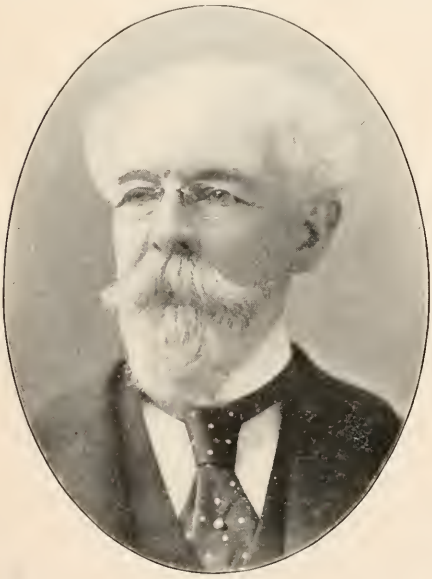

WILLIAM F. BUCKLEY

RETIRED MERCHANT. TRUS. N. Y. LIFE INS. CO.; N. Y. SECURITY & TRUST CO.; N. Y. & HONDURAS ROSARIO MINING CO., ETC.

EDWIN RUTHVAN HOLDEN

TRUS. FARMERS' LOAN & TRUST CO. VICE-PRES. DEL., LACKAWANNA & WESTERN R.R. DIRECTOR CONSOLIDATED GAS CO.

CAPITALISTS AND MERCHANTS

WILLIAM LINCOLN JENKINS
RETIRED BANKER
PRESIDENT BANK OF AMERICA (1870–88)

HENRY AUGUSTUS HURLBUT
DIRECTOR MERCANTILE TRUST CO.
HOME INS. CO.; MERCANTILE SAFE DEPOSIT CO. *1897

WILLIAM DOWD
PRES. N.Y. CLEAR'G HOUSE (1878–79). EX-PRES. NAT. BK. OF N.A.
V.-P. MO., KAN, & TEX, RY. CO, DIR. BOWERY SAV. BK., ETC,

WILLIAM HENRY MALE
PRESIDENT UNION FERRY CO.; PHENIX TUBE CO.
DIRECTOR PHENIX NAT. BANK; PHENIX INSURANCE CO., ETC,

CAPITALISTS AND MERCHANTS

CHRISTOPHER TYLER
RETIRED OIL MERCHANT AND BROKER
A FOUNDER OF THE UNION LEAGUE CLUB OF N. Y. *1898

CHARLES FARLEY GOODHUE
VICE-PRESIDENT
EAST RIVER SAVINGS INSTITUTION; ORIENTAL BANK

JOEL FRANCIS FREEMAN
EX-TREAS. STANDARD OIL CO. DIRECTOR ATLANTIC TRUST CO.; REAL ESTATE TRUST CO.; MO., KAN. & TEX. R.R., ETC.

ROBERT CORNELL BOYD
TRUSTEE
FARMERS' LOAN & TRUST CO.

CAPITALISTS AND MERCHANTS

SAMUEL SHETHAR

MANUFACTURER OF HATS. DIR. FIFTH AVENUE BANK TREAS. CLINTON HALL ASS'N, ETC. *1897

SALEM HOWE WALES

V.-P. NEW EAST RIVER BRIDGE COMMISSION (1895-98). PRES. DEPT. OF PARKS. DIR. MET. MUS. OF ART; NAT. BK. OF N.A., ETC.

EDWARD B. WESLEY

CAPITALIST

TRUSTEE UNION TRUST CO.

WILLIAM ALMY WHEELOCK

PRES. STATE TRUST CO. DIR. AM. SURETY CO.; CENTRAL NAT. BK. EQUITABLE LIFE ASS'CE SOC.; GOLD & STOCK TEL. CO., ETC.

CAPITALISTS, MERCHANTS, ETC.

CALEB BRINTNALL KNEVALS
EX-PRES. JOHN P. HOLLAND TORPEDO BOAT CO.
COMPTROLLER WOODLAWN CEM. TREAS. ASSOCIATES LAND CO.

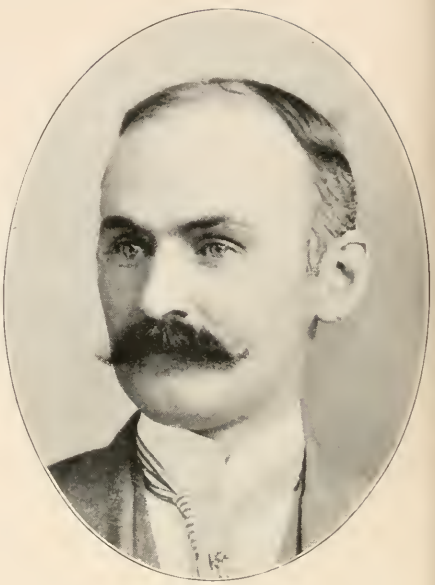

JOHN P. O'BRIEN
PRESIDENT ATLANTIC COAST REALTY CO.
EX-PRESIDENT NEW YORK & STATEN ISLAND LAND CO.

ROBERT W. STUART
J. & J. S. STUART & CO., BANKERS
DIR. FOURTH NAT. BANK; PALATINE FIRE INS. CO., ETC.

ADAM LANFEAR NORRIE
CAPITALIST. DIR. CONTINENTAL TRUST CO.
OHIO MINING & MANUF. CO.; F. O. NORTON CEMENT CO., ETC.

CAPITALISTS AND MERCHANTS

NICHOLAS FISH
LAWYER. UNITED STATES MINISTER TO BELGIUM (1882-86)
SPECIAL PARTNER HARRIMAN & CO., BANKERS

JOHN N. ALSOP GRISWOLD
COMMISSION MERCHANT. DIR. NEWPORT & WICKFORD R. R. & S. B. CO.; MANHATTAN TRUST CO.; C., B. & Q. R.R. CO., ETC.

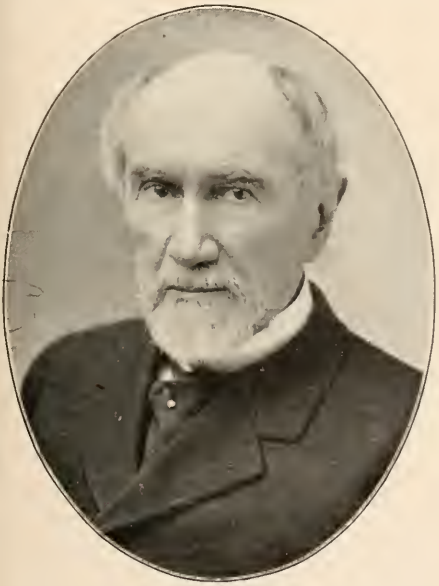

JOHN ALEXANDER CLINTON GRAY
VICE-PRESIDENT PEOPLE'S BANK
CAPITALIST *1898

ROBERT BUCK
DIRECTOR
PACIFIC BANK OF NEW YORK; PACIFIC FIRE INS. CO.

CAPITALISTS AND MERCHANTS

EDWARD NEUFVILLE TAILER

RETIRED DRY GOODS MERCHANT. CAPITALIST & REALTY OWNER
DIR. GERMAN AMERICAN BANK; GREENWICH SAV. BANK, ETC.

JOHN WINTHROP AUCHINCLOSS

AUCHINCLOSS BROTHERS, COMMISSION MERCHANTS
DIR. MUTUAL LIFE INS. CO.; ILLINOIS CENTRAL R. R. CO., ETC

LEWIS MAY

RETIRED BANKER. PRESIDENT TEMPLE EMANU-EL
AUDITOR MUTUAL LIFE INSURANCE CO. OF NEW YORK. *1897

ABRAM BROUGHAM DE FRECE

EX-TREASURER NEW YORK UNIVERSITY ALUMNI ASSOCIATION
JOURNALIST. PUBLISHER. PHILANTHROPIST

MERCHANTS, CAPITALISTS, ETC.

EDWARD OWEN LEECH
ECOND VICE-PRESIDENT AND CASHIER NATIONAL UNION BANK
EX-DIRECTOR UNITED STATES MINT

JOHN HALL WATSON
PRES. COLUMBIA BANK (1884–87). DIR. AND CHAIRMAN
FIN. COM. MANHATTAN LIFE INS. CO. AND MAN. SAVINGS BANK

CHARLES HENRY TREAT
INTERNAL REVENUE COLLECTOR
SECOND DISTRICT

SAMUEL MAYER RICE
PRESIDENT AMERICAN SPIRITS MANUFACTURING CO.
PRESIDENT SPIRITS DISTRIBUTING CO.

CAPITALISTS, MERCHANTS, ETC.

ROBERT JEFFERSON WRIGHT

KANE & WRIGHT, FERTILIZERS. TRUS. AMERICAN INSTITUTE
DRY DOCK SAV. INST., ETC. COM. DEPT. OF CORREC'N (1895–97)

EDWARD F. LINTON

MEM. GREATER N.Y. COMM. SEC. ATLANTIC AV. IMPROVEM'T B'D.
DIR. REAL EST. EXCH. PRES. LINTON REAL EST. CO. (B'KLYN)

CYRUS CLARK

CAPITALIST
DIRECTOR HAMILTON BANK

SAMUEL MONTGOMERY ROOSEVELT

ROOSEVELT & SCHUYLER, IMPORTERS AND EXPORTERS
PRES. GENERAL AMERICAN REDUCTION CO.; N. Y. FENCERS' CLUB

CAPITALISTS AND MERCHANTS

GEORGE W. SMITH

CAPITALIST. DIRECTOR MANHATTAN CO. BANK GREENWICH SAVINGS BANK; GERMAN-AMERICAN INS. CO.

CHARLES JOSEPH CANDA

FINANCIER. PRES'T BRUSH ELECTRIC ILLUMINAT'G CO.; NORTH RIV. BRIDGE CO.; CANDA CATTLE CAR CO.; CANDA MFG. CO., ETC.

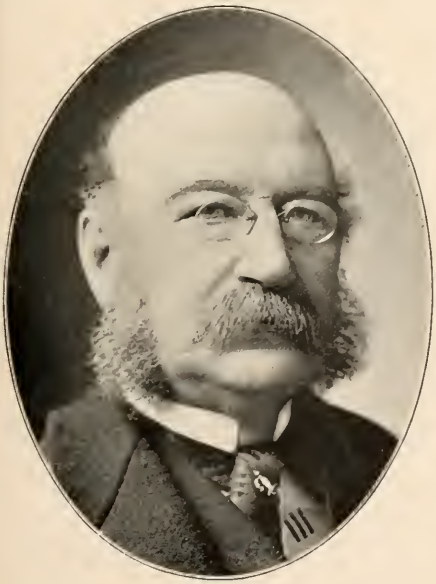

HENRY CLAY BERLIN

PRESIDENT BERLIN & JONES ENVELOPE CO.

ENVELOPE MANUFACTURERS

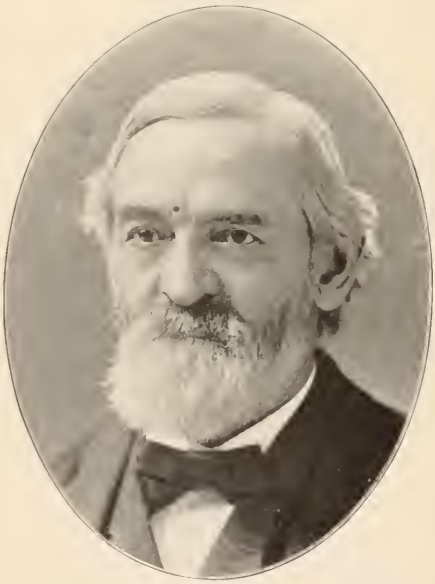

NATHANIEL MATSON TERRY

PROFESSOR UNITED STATES NAVAL ACADEMY, ANNAPOLIS, MD.

DIRECTOR EAST RIVER NATIONAL BANK

CAPITALISTS, MERCHANTS, ETC.

PETER MARIÉ
CAPITALIST. ART COLLECTOR AND CONNOISSEUR
VICE-PRESIDENT N. Y. INSTITUTION FOR THE BLIND

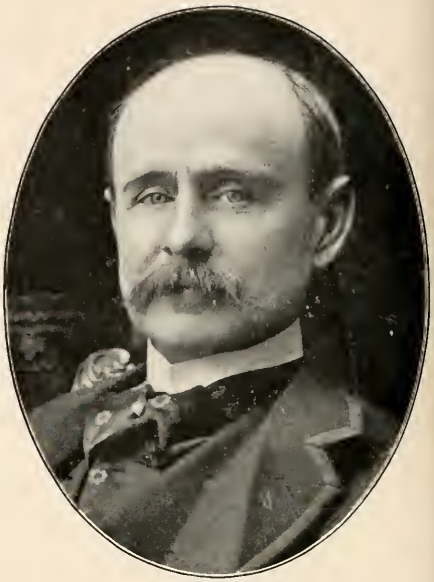

BRADLEY MARTIN
LAWYER, SOLDIER AND CAPITALIST
COLONEL AND A. D. C., GOV. R. E. FENTON'S STAFF (1866–69)

JAMES POWELL KERNOCHAN
RETIRED MERCHANT. CAPITALIST
TRUS. LORILLARD, MARSHALL AND SPENCER ESTATES. *1897

JOHNSTON LIVINGSTON DE PEYSTER
MEMBER NEW YORK STATE ASSEMBLY (1889–92)
PRES. TIVOLI VILLAGE, N. Y. (1886–89); N. Y. SOCIETY LIBRARY

CAPITALISTS, MERCHANTS, ETC.

WILLIAM EARLE DODGE STOKES
REAL ESTATE OPERATOR AND BUILDER
CAPITALIST. TRUSTEE KENSICO CEMETERY

JAMES LAWRENCE BREESE
MEMBER OF THE NEW YORK STOCK EXCHANGE
FOUNDER OF THE CARBON STUDIO

WOODBURY KANE
CAPITALIST
DIRECTOR METROPOLITAN REGISTER CO.

THOS. JACKSON OAKLEY RHINELANDER
LAWYER
TRUSTEE OF ESTATES

LAWYERS, ENGINEER, ETC.

CHARLES EDWARD WHITEHEAD
WHITEHEAD, DEXTER & OSBORN, LAWYERS
VICE-PRESIDENT THE CHILDREN'S AID SOCIETY

PAUL GOEPEL
GOEPEL & RAEGENER
LAWYERS

ALFRED RONALD CONKLING
COUNSELLOR AT LAW
MEMBER OF THE STATE ASSEMBLY (1892, 1895)

GEORGE SEARS GREENE, JR., C.E.
EX-ENGINEER-IN-CHIEF DEPARTMENT OF DOCKS
CIVIL ENGINEER

CAPITALISTS, MERCHANTS, ETC.

GEORGE FRANCIS TRAIN
CAPITALIST. LECTURER AND TRAVELER
PRESIDENT DRIFTWOOD CLUB (1560 SOLVENT MEMBERS)

VALENTINE SEAMAN
LANDSCAPE ARTIST IN IVORY BLACK ON CELLULOID
OLDEST NATIVE OF NEW YORK CITY (1898)

JOHN BUSTEED IRELAND
RETIRED LAWYER
REAL ESTATE OWNER

ALEXANDER MAITLAND
PRESIDENT EDWARD SMITH & CO., VARNISHES AND COLORS
PRESIDENT NEW YORK CITY MARBLE CEMETERY

CAPITALISTS, MERCHANTS, ETC.

CORD MEYER

CORD MEYER & CO., BANKERS AND BROKERS

DEMOCRATIC NOMINEE FOR SECRETARY OF STATE IN 1893

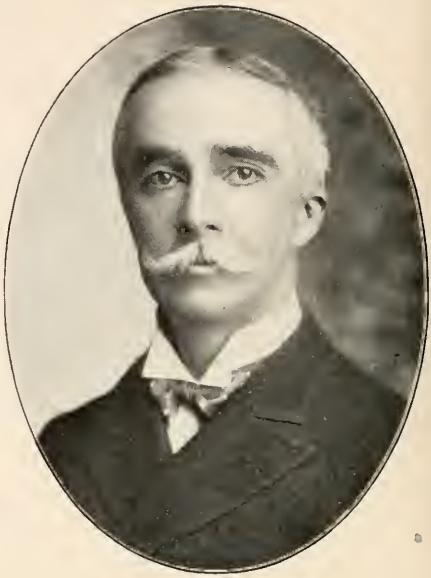

GEORGE B. DE FOREST

CAPITALIST. BIBLIOPHILE. ART CONNOISSEUR

MEM. OF MANY SOCIAL AND PHILANTHROPIC ORGANIZATIONS

OLIVER HAZARD PERRY BELMONT

AUGUST BELMONT & CO., BANKERS

CAPITALIST

ANDREW CHRISTIAN ZABRISKIE

REAL ESTATE OWNER. AUTHOR

PRESIDENT AMER. NUMISMATIC AND ARCHÆOLOGICAL SOCIETY

CAPITALISTS, MERCHANTS, ETC.

LEONIDAS MOREAU LAWSON
EDUCATOR. SOLDIER. LEGISLATOR AND LAWYER
RETIRED BANKER AND PUBLISHER

GEN. THOMAS LANSDELL WATSON
WATSON & GIBSON, STOCK BROKERS
PRESIDENT NEW YORK ATHLETIC CLUB. YACHTSMAN, ETC.

CHARLES LORING BRACE
SECRETARY
CHILDREN'S AID SOCIETY

JAMES WILTON BROOKS, LL.D.
LAWYER. EDITOR. AUTHOR
MEMBER NEW YORK LEGISLATURE (1882-83)

TOBACCO AND CIGARETTES

DAVID HUNTER McALPIN
PRESIDENT D. H. McALPIN & CO., TOBACCO MANUFACTURERS
DIR. IN FINANCIAL, INSURANCE AND OTHER CORPORATIONS

WILLIAM BUCHANAN
BUCHANAN & LYALL
TOBACCO MANUFACTURERS

PIERRE LORILLARD, JR.
P. LORILLARD CO.
SNUFF AND TOBACCO MANUFACTURERS

GEORGE ARENTS
TREAS. AMERICAN TOBACCO CO., CIGARETTES AND TOBACCO
MEMBER NEW YORK STOCK EXCHANGE

TOBACCO AND HOPS

ANDREW GIFFORD AGNEW
RETIRED MERCHANT
TRUSTEE GREENWICH SAVINGS BANK, ETC.

JOHN T. AGNEW
WM. AGNEW & SONS, TOBACCO AND COMMISSION MERCHANTS
VICE-PRESIDENT CONTINENTAL NATIONAL BANK

ANTONIO GONZALEZ
ANTONIO GONZALEZ & CO.
TOBACCO MERCHANTS

SIMON UHLMANN
S. & F. UHLMANN
HOP MERCHANTS

RUBBER GOODS

JOHN DAVIS VERMEULE

PRES. HOLLAND TRUST CO.; PRES. GOODYEAR'S INDIA RUBBER GLOVE MANUF'G CO.; PRES. GOODYEAR'S RUBBER MANUF'G CO.

CHARLES ALBERT HOYT

TREAS. INDIA RUB. COMB CO., AND GOODYEAR HARD RUB. CO. MANUFACTURERS OF COMBS AND GUTTA PERCHA ARTICLES

RATCLIFFE HICKS

PRESIDENT

CANFIELD RUBBER COMPANY

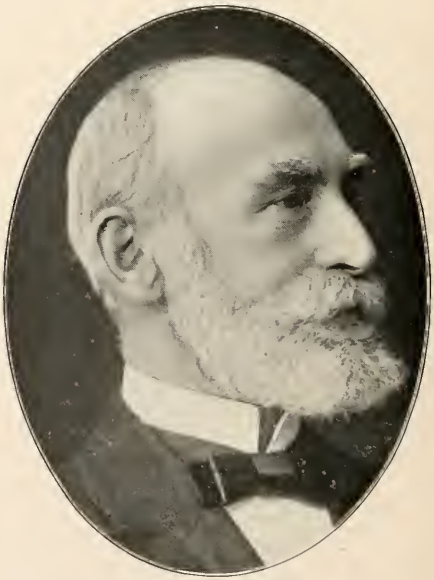

ISAAC BENJAMIN KLEINERT

PRESIDENT

I. B. KLEINERT RUBBER CO., DRESS SHIELDS

NETTING, RUBBER, ETC.

ANDREW McLEAN
PRESIDENT ANDREW McLEAN CO., NETTING MANFRS.
LININGS (VICTOR CRINOLINE, ETC.)

RUSSELL PARKER
PRESIDENT PARKER, STEARNS & SUTTON (INC.)
INDIA RUBBER GOODS MANUFACTURERS

JAMES HART STEARNS
PARKER, STEARNS & SUTTON
MANUFACTURERS OF RUBBER GOODS

BENJAMIN FRANKLIN SUTTON
PARKER, STEARNS & SUTTON, MFRS. RUBBER GOODS. EX-COM.
B'K'N YACHT CLUB (91-94). PRES. N.Y. YACHT RAC'G ASSO. (93-94)

PAVING, ROOFING, ETC.

AMZI LORENZO BARBER
PRESIDENT TRINIDAD ASPHALT COMPANY
MANUFACTURERS OF ASPHALT PAVEMENTS

WILLIAM ROSS WARREN
PRESIDENT WARREN-SCHARF ASPHALT PAVING CO.
PRESIDENT WARREN CHEMICAL AND MANUFACTURING CO.

MAX BACHERT
VICE-PRESIDENT AND GENERAL MANAGER
ELECTRIC FIRE-PROOFING CO.

FREDERICK MAX HAUSLING
DEALER IN SECOND-HAND BUILDING MATERIALS
REMOVER OF OLD HOUSES

PAVING, TERRA COTTA, PHOTOGRAPHY

ISAAC DUDLEY FLETCHER
PRESIDENT
NEW YORK COAL TAR CHEMICAL CO.

FRANCIS VINTON GREENE
PRESIDENT THE BARBER ASPHALT PAVING CO.
COL. 71ST REG'T, N. G. N.Y.; MAJ.-GEN. 7TH ARMY CORPS, U.S.V.

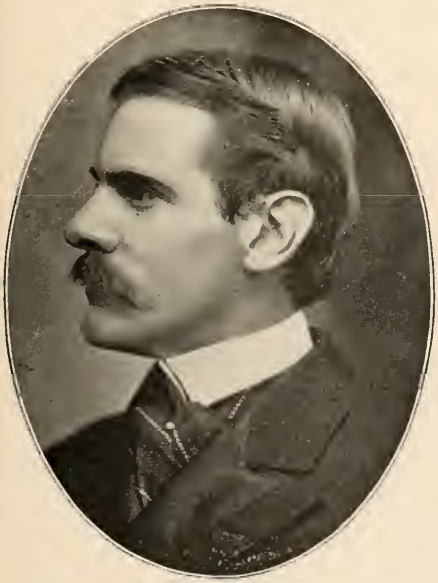

DE FOREST GRANT
PRESIDENT AND GENERAL MANAGER
THE ATLANTIC TERRA COTTA CO.

RICHARD AMERMAN ANTHONY
E. & H. T. ANTHONY & CO.
PHOTOGRAPHIC APPARATUS AND MATERIALS

CAPITALISTS, MERCHANTS, YACHTSMEN, ET AL

ELBRIDGE THOMAS GERRY
PRES. N. Y. SOC. FOR PREVENTION OF CRUELTY TO CHILDREN
LAWYER. COMMODORE NEW YORK YACHT CLUB (1886–93)

EDWARD MARSH BROWN
BROWN & SECCOMB, FRUIT AUCTIONEERS
COMMODORE NEW YORK YACHT CLUB (1895–96)

CHARLES PRENTISS NOYES
J. M. NOYES & CO., BANKERS AND STOCK BROKERS
YACHTSMAN. MEMBER NEW YORK STOCK EXCHANGE

JOHN VAN SCHAICK ODDIE
FORMERLY STOCK BROKER
SECRETARY NEW YORK YACHT CLUB (1889–)

CAPITALISTS, MERCHANTS, ET AL.

CHARLES OLIVER ISELIN
CAPITALIST
YACHTSMAN

SAMUEL NICHOLSON KANE
CAPITALIST
YACHTSMAN

JOHN STEWART
SHIPPER AND FORWARDER
GRAND MASTER NEW YORK MASONIC GRAND LODGE (1895–96)

EVERT JANSEN WENDELL
SECRETARY DUNLAP SOCIETY. EX-SECRETARY HARVARD CLUB
SECRETARY HOUSE OF REFUGE, RANDALL'S ISLAND (1891–93)

CAPITALISTS, MERCHANTS, ET AL

HENRY WILLIAM MAXWELL

MAXWELL & GRAVES, BANKERS. DIR. OF MANY CORPORATIONS
V.-PRES. BROOKLYN TRUST CO.; LIBERTY NATIONAL BANK, ETC.

WILLIAM M. KINGSLAND

DIRECTOR LEATHER MANUFACTURERS' NATIONAL BANK
SEAMEN'S BANK FOR SAVINGS

GEORGE CASPAR CLAUSEN

PRESIDENT OF THE PARK COMMISSIONERS OF NEW YORK
V.-P. GERMAN-AMERICAN REAL ESTATE TITLE GUARANTEE CO,

HUBERT CILLIS

EX-PRESIDENT OF THE GERMAN LIEDERKRANZ SOCIETY
VICE-PRESIDENT GERMANIA LIFE INS. CO. AND GERMAN SOC'Y

CAPITALISTS, MERCHANTS, ET AL.

WILLIAM H. TILLINGHAST
DIRECTOR IN RAILROAD AND FINANCIAL CORPORATIONS
BK. FOR SAVINGS; PLAZA BK.; METROPOLITAN TRUST CO., ETC.

EDWARD VAN WYCK ROSSITER
TREAS. NEW YORK CENTRAL & HUDSON RIVER RAILROAD CO.
AND OF NUMEROUS RAILROAD CORPORATIONS

JACOB WOLFGANG MACK
TREAS. NATHAN MANUF'NG CO., INJECTORS AND LUBRICATORS
COM'R BOARD OF EDUCATION OF THE CITY OF NEW YORK

CHARLES SIDNEY HIRSCH
CHARLES S. HIRSCH & CO.
WHOLESALE LUMBER MERCHANTS

FINANCIERS

JAMES GRAHAM CANNON
VICE-PRESIDENT FOURTH NATIONAL BANK
EX-PRESIDENT NEW YORK STATE BANKERS' ASSOCIATION

HENRY ROCHOLL
EX-PRESIDENT
GERMAN-AMERICAN BANK

ALEXANDER DUNCAN SEYMOUR
VICE-PRESIDENT
CONTINENTAL NATIONAL BANK

JOHN RUFUS VAN WORMER
JOURNALIST AND POLITICIAN
SECRETARY LINCOLN SAFE DEPOSIT COMPANY

ARTISTS. EDITORS, ETC.

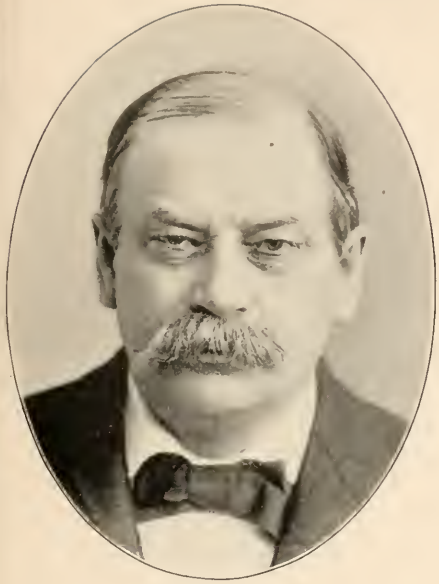

FRANKLIN FORD
FORDS
THE NEWS CLEARING HOUSE

WILLIAM TEN EYCK HARDENBROOK
JOURNALIST AND AUTHOR
AUTHOR AND PUBLISHER "FINANCIAL NEW YORK," ETC.

ANTONIO RASINES
TREAS. LINCOLN FIRE INS. CO. DIR. TWELFTH WARD BANK
TREASURER NEW YORK ECONOMICAL PRINTING CO.

FRANCIS HOPKINSON SMITH
ARTIST. AUTHOR. CIVIL ENGINEER
BUILDER FOUNDATION BARTHOLDI LIBERTY STATUE, N. Y.

CAPITALISTS, MERCHANTS, ET AL

JOHN EDWARD ADDICKS
CAPITALIST AND MANUFACTURER
PROMINENT IN ILLUMINATING AND FUEL GAS INTERESTS

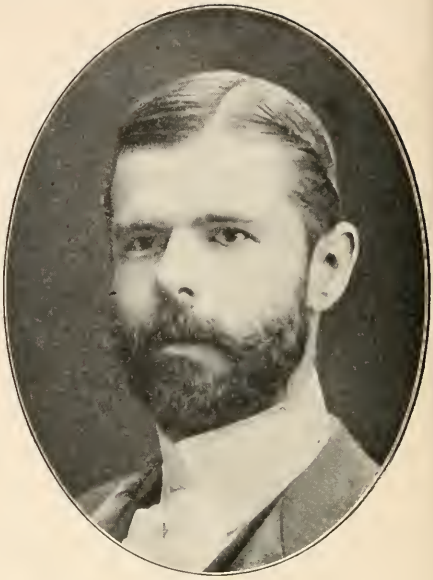

EDWIN GOULD
PRESIDENT ST. LOUIS & SOUTHWESTERN RAILWAY
PRESIDENT CONTINENTAL MATCH CO.

COLGATE HOYT
PRESIDENT AMERICAN STEEL BARGE COMPANY
DIRECTOR TRANSPORTATION AND FINANCIAL COMPANIES

CLARENCE HUNGERFORD MACKAY
PRESIDENT AMERICAN FORCITE POWDER MFG. CO.
DIR. COMMERCIAL CABLE CO.; POSTAL TELEGRAPH-CABLE CO.

CAPITALISTS, MERCHANTS, ET AL

NEHEMIAH DENTON SMITH

RETIRED WHOLESALE TEA MERCHANT. DIR. ATLANTIC MUTUAL INS. CO.; INST. FOR SAV. OF MERCHANTS' CLERKS, ETC.

JOHN CHARLES McCARTHY

RETIRED COAL MERCHANT. V.-P. ROMAN CATHOLIC ORPHAN ASYLUM. TRUSTEE EMIGRANT INDUSTRIAL SAVINGS BANK

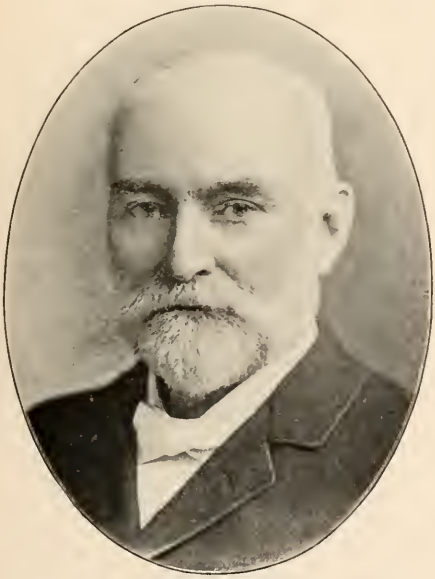

CYPRIAN STRONG BRAINERD, JR.

RETIRED MERCHANT. CAPITALIST
DIRECTOR FRANKLIN NATIONAL BANK

FREDERICK EUGENE PITKIN

EX-PRESIDENT CLINTON BANK OF NEW YORK
RETIRED WHOLESALE BOOT AND SHOE MERCHANT

PHILANTHROPIST, ACTOR, MUSICIAN, SCULPTOR

ROBERT RAIKES McBURNEY
GENERAL SECRETARY FOR THIRTY-SIX YEARS (1862–98)
YOUNG MEN'S CHRISTIAN ASSOCIATION

CHARLES WILLIAM COULDOCK
ACTOR
PLAYED IN "HAZEL KIRKE" 300 TIMES. *1898

DUDLEY BUCK
MUSIC COMPOSER
PRESIDENT METROPOLITAN COLLEGE OF MUSIC

CHARLES VOLKMAR
ART AND CERAMIC EXPERT
WORKER IN ART POTTERY

THEATRE PROPRIETORS

CHARLES E. EVANS
ACTOR AND MANAGER
PROPRIETOR THE HERALD SQUARE THEATRE

EDWIN KNOWLES
THEATRE MANAGER
PROPRIETOR THE FIFTH AVENUE THEATRE

JOSEPH MAURICE WEBER
ACTOR-MANAGER
PROPRIETOR WEBER & FIELDS MUSIC HALL

LOUIS MAURICE FIELDS
ACTOR-MANAGER
PROPRIETOR WEBER & FIELDS MUSIC HALL

UNITED STATES ARMY GENERALS

GEN. THOMAS H. RUGER
MAJOR GENERAL UNITED STATES ARMY
COMD'R DEPARTMENT OF THE EAST (1895-96). (RETIRED)

GEN. HENRY CLARK CORBIN
BREVET BRIG. GENERAL U. S. VOLUNTEERS (1865)
ADJUTANT GENERAL U. S. ARMY

GEN. WESLEY MERRITT
MAJOR GENERAL UNITED STATES ARMY
GOVERNOR OF THE PHILIPPINE ISLANDS (1898)

MAJ. GEN. CHARLES FRANCIS ROE
RESIGNED FIRST LIEUTENANT, 2D U. S. CAVALRY (1889)
MAJOR SQUADRON "A," N.G.N.Y. COMMANDER N.G.N.Y. (1898)

UNITED STATES ARMY OFFICERS

GEN. EDWARD HASTINGS RIPLEY
BRIGADIER GENERAL
UNITED STATES VOLUNTEERS (1864)

GEN. HENRY EDWIN TREMAIN
BRIGADIER GENERAL UNITED STATES VOLUNTEERS (1865)
LAWYER

COL. VINCENT MEIGS WILCOX
COL. 132D REGIMENT PENNSYLVANIA VOLUNTEERS (1862–63)
EX-PRES. E. & H. T. ANTHONY & CO., PHOTOGRAPH SUPPLIES

MAJOR RICHARD WARREN BUTTLE
DRY GOODS MERCHANT
CAPTAIN 133D N. Y. INFANTRY, U. S. VOLS. (1862–65). *1898

NATIONAL GUARD STATE OF NEW YORK

GEN. EDWIN AUGUSTUS McALPIN
ADJUTANT GENERAL STATE OF NEW YORK (1895-96)
D. H. McALPIN & CO., TOBACCO MANUFACTURERS

BRIG. GEN. STILLMAN F. KNEELAND
JUDGE-ADVOCATE GENERAL STATE OF NEW YORK (1897-98)
KNEELAND, THOMSON, STEWART & HOELLJES, LAWYERS

WILLIAM COPELAND WALLACE
JUDGE-ADVOCATE GEN. OF STATE OF N.Y., GOV. MORTON'S STAFF
RITCH, WOODFORD, BOVEE & WALLACE, LAWYERS

COL. HENRY WOODWARD SACKETT
COLONEL AND A. D. C., GOV. F. S. BLACK'S STAFF (1897-98)
SACKETT, BACON & McQUAID, LAWYERS. PRES. CORNELL CLUB

NATIONAL GUARD STATE OF NEW YORK

BRIG. GEN'L GEORGE MOORE SMITH
DEALER IN MASONS' BUILDING MATERIAL
FIFTH BRIGADE, N. G. S. N. Y.

COL. DANIEL APPLETON
D. APPLETON & CO., PUBLISHERS
COLONEL OF 7TH REGIMENT, N. G. S. N. Y. (1889–)

COL. AND BVT. BRIG. GEN. WM. SEWARD
SOLDIER AND MERCHANT
COLONEL 9TH REGIMENT, N. G. S. N. Y. (1882–98)

LT. COL. WILLIAM HALSTEAD KIPP
LIEUTENANT COLONEL 7TH REGIMENT, N. G. S. N. Y
CHIEF CLERK BOARD OF POLICE COMMISSIONERS

ARMY, NAVY, MILITIA

GEN. FERDINAND PINNEY EARLE
EX-BRIGADIER GENERAL NEW YORK STATE ARTILLERY
PROPRIETOR HOTELS NORMANDIE AND NORMANDIE-BY-THE-SEA

GEN. McCOSKRY BUTT
BRIGADIER GENERAL 1ST BRIGADE, N. G. N. Y.
STOCK BROKER. MEMBER NEW YORK STOCK EXCHANGE

COL. HERBERT L. SATTERLEE, M.A., PH.D.
COLONEL ON STAFFS OF GOV. MORTON AND GOV. BLACK
WARD, HAYDEN & SATTERLEE, LAWYERS

COL. EDWARD DUFFY
COMMANDER
69TH REGIMENT NATIONAL GUARD AND U. S. VOLUNTEERS

ARMY, NAVY, MILITIA

GEN. BENJAMIN BROWNE FOSTER
MAJOR ASSISTANT ADJUTANT GENERAL U. S. A. (1862–64)
EX-ASSISTANT UNITED STATES ATTORNEY. LAWYER

COL. THOMAS HENRY BARBER
WEST POINT GRADUATE (1867). EX-COMMANDER FIRST N. Y. REGIMENT. COMMANDER OF U. S. TROOPS IN HAWAII (1898)

CAPT. LUIS FENOLLOSA EMILIO
CAPTAIN 54TH MASSACHUSETTS INFANTRY, U. S. A.
AUTHOR. REAL ESTATE OPERATOR

LIEUT. WILLIAM DE WOLF DIMOCK
LT. COM'G 2D DIV., 1ST NAVAL BAT., NAVAL RES. ENSIGN ON "YANKEE." EX-ASS'T G. P. A. STONINGTON LINE OF STEAMERS

UNITED STATES NAVY

CAPT. FRENCH ENSOR CHADWICK
COMMANDER THE "NEW YORK"
UNITED STATES NAVY

CAPT. CHARLES STANHOPE COTTON
UNITED STATES NAVY, COMMANDING
THE "HARVARD," NORTH ATLANTIC SQUADRON (1898)

DELAVAN BLOODGOOD
MEDICAL DIRECTOR UNITED STATES NAVY (1884–87)
DIRECTOR OF NEW YORK NAVAL LABORATORY (1887–98)

DANIEL DELEHANTY
COM. U. S. NAVY AND SUPERVISOR N. Y. HARBOR (1893–97)
GOVERNOR SAILORS' SNUG HARBOR, STATEN ISLAND

UNITED STATES NAVY

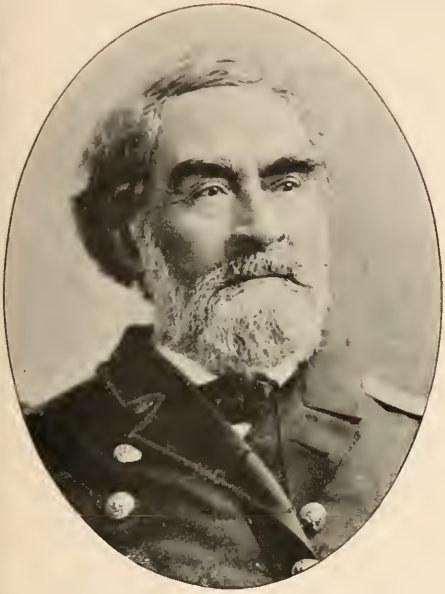

ADMIRAL HENRY WALKE
REAR ADMIRAL (RETIRED)
UNITED STATES NAVY. *1896

ADMIRAL STEPHEN BLEECKER LUCE
REAR ADMIRAL UNITED STATES NAVY. A FOUNDER
OF THE U. S. NAVAL WAR COLLEGE. WRITER ON NAVAL TOPICS

ADMIRAL HENRY ERBEN
GOV. NAV. ASY., PHILA. ('91). COMM'DT N. Y. NAVY YD. ('91–92).
COMM'DT EUROPEAN ST. ('93–94). COM. PATROL FLEET, N.Y. ('98

CAPTAIN AUGUSTUS PAUL COOKE
CAPTAIN UNITED STATES NAVY (1881)
COMMANDING "VERMONT," N. Y. NAVY YARD (1887). *1896

UNITED STATES NAVY

ADMIRAL FRANCIS M. BUNCE
REAR ADMIRAL (RETIRED)
COMMANDANT BROOKLYN NAVY YARD (1897-98)

CAPT. CHARLES D. SIGSBEE
COMMANDING U. S. S. "MAINE," HAVANA, FEB. 15, 1898
COM'D'G U.S.S. "TEXAS" (1899). EX-CHIEF HYDROGRAPHER U.S.N

COMMODORE JOHN W. PHILIP
COMMANDING U. S. S. "TEXAS," JULY 3, 1898
COMMANDANT BROOKLYN NAVY YARD (1899-)

CAPT. FRANCIS A. COOK
UNITED STATES NAVY
COMMANDING U. S. S. "BROOKLYN," JULY 3, 1898

UNITED STATES ARMY AND NAVY

BRIG. GEN. RICHARD N. BATCHELDER
UNITED STATES ARMY (RETIRED)
U. S. VOLUNTEERS (1861–1865). U. S. ARMY (1865–1896)

BRIG. GEN. FREDERICK DENT GRANT
UNITED STATES MINISTER TO AUSTRIA (1892–93)
COM'R N. Y. POLICE (1895–97). BRIG. GEN'L U. S. VOLS. (1898)

LUTHER G. BILLINGS
PAY DIRECTOR AND GENERAL INSPECTOR
UNITED STATES NAVY

CAPT. JEROME BYRON WHEELER
BREVET MAJOR 6TH NEW YORK VETERAN CAVALRY
PRESIDENT THE CROESUS GOLD MINING AND MILLING CO.

UNITED STATES ARMY GENERALS

GEN. JOHN McALLISTER SCHOFIELD
LIEUT. GENERAL U. S. ARMY (1895). SUPT. U. S. MILITARY ACADEMY (1876–81). COMMANDER U. S. ARMY (1888–95)

GEN. EGBERT LUDOVICUS VIELÉ
DESIGNER OF CENTRAL PARK, NEW YORK (1856)
CONGRESSMAN (1884–86). PRESIDENT PARK DEPT. (1884)

GEN. FITZ JOHN PORTER
MAJOR GENERAL U. S. VOLUNTEERS (1862)
COLONEL U. S. A. (RETIRED). POLICE COM. OF N. Y. (1884–88)

GEN. STEWART VAN VLIET
COLONEL AND BREVET MAJOR GENERAL U. S. A. (1865)
INSPECTOR QUARTERMASTER'S DEPT. U. S. A. (1875–81)

UNITED STATES ARMY GENERALS

GEN. GRENVILLE MELLEN DODGE
MAJOR GENERAL UNITED STATES ARMY
EX-MEM. OF CONGRESS. PRES. SEVERAL RAILROAD COMPANIES

GEN. OLIVER OTIS HOWARD, A.M., LL.D.
MAJOR GENERAL UNITED STATES ARMY (1886–94)
AUTHOR. PRESIDENT AMERICAN TRACT SOCIETY, PUBLISHERS

GEN. JOSEPH HAYES
BRIGADIER GENERAL UNITED STATES ARMY (1864–65)
BANKER AND BROKER

GEN. JOHN FRED PIERSON
BREVET BRIG. GEN'L U. S. VOLUNTEERS (1865)
PIERSON & CO., IRON MANUFACTURERS AND MERCHANTS

UNITED STATES ARMY GENERALS

GEN. GEORGE SEARS GREENE
BREVET MAJOR GENERAL U. S. ARMY (1865)
CHIEF ENGINEER OF CROTON AQUEDUCT (1867–71)

GEN. JOHN COCHRANE
BRIG. GEN'L U. S. VOLS. ATT'Y GEN'L N. Y. STATE (1863–65)
PRES'T NEW YORK CINCINNATI SOC. (1894–). LAWYER. *1890

GEN. DANIEL EDGAR SICKLES
MAJOR GENERAL U. S. A. EX-MEMBER OF CONGRESS
EX-MINISTER TO SPAIN

GEN. DANIEL BUTTERFIELD
MAJ. GEN'L VOLS. BREVET MAJ. GEN'L U. S. ARMY (1861–70)
SUBTREASURER U. S. [illegible] PRES. NAT. BK. COLD SP'G, N.Y.

THE NEW YORK PUBLIC LIBRARY
[illegible] DEPARTMENT
[illegible] BRANCH
[illegible]

The New York Public Library
MID-MANHATTAN LIBRARY
HISTORY COLLECTION
455 Fifth Avenue
New York, NY 10016
MM
HIST